# The Chicago Daily Tribune.

THE WORLD'S GREATEST NEWSPAPER

VOLUME LXXII.—NO. 101. C | MONDAY, APRIL 28, 1913.—TWENTY PAGES. | * PRICE ONE CENT IN CHICAGO AND SUBURBS. ELSEWHERE TWO CENTS.


## ENCOURAGE ALIEN IN OPEN MEETINGS TO BECOME VOTER

### Citizen Suggests One or Two Public Receptions Yearly to Bring Foreigner Into Fold.

### PLANS GLAD HAND TREATMENT

### Numerous Letters Offer Schemes by Which the "We Will" Fight Eventually Will Be Won.

### SOME JOKES MUST BE MAGNIFIED

### "WHERE 'WE WILL' THERE'S A WAY"
*—Chicago's New Proverb.*

BY HENRY M. HYDE.

One suggestion which has come this week to the aid of the "We Will" movement seems to contain the germ of a really big and inspiring idea. Briefly the plan is to give once or twice a year a great public reception or celebration in honor of the thousands of alien men who have recently become citizens of and voters in the city of Chicago.

Doubtless such a celebration, given under the auspices of such an organization as the Civic League club, as Mr. Sparks suggests, could be made an important feature of life in Chicago, and would prove as helpful and as full of inspiration, for the native born as for their newly made brothers of foreign birth.

Another suggestion made by a prominent man, who has many times shown his public spirit, is that in the fall, after the summer vacations are out of the way, a systematic campaign of conferences with local improvement associations and other similar bodies be held, each to be attended by some person who has made a special study of the subject to be discussed. By devoting a couple of weeks or a month at a time to the consideration of the same subject in all parts of the city the writer thinks that public sentiment could be easily concentrated and favorable action be secured.

FROM the wife of a farmer and fruit grower in Michigan comes a plan by which both the fruit and vegetable growers of the state might be benefited and hundreds of the people of Chicago might earn enough money in a few weeks to spend a month in recreation and pleasure in a beautiful country.

There are scores of other letters, comprising advice and fault-finding, and some poking fun at a certain serpent which was encircled with chariot wheels, footprints, and the like. That sad snake was intended as a symbolic creation, but, apparently, he should have been so labeled.

How the civic poets continue to sing the praises of the new city in strains so melodious that it is to be regretted they cannot all be heard.

CHICAGO, April 26.—[Editor of The Tribune.]—Your article on the naturalization of new citizens leads me to outline a plan which is suggested by its closing paragraphs.

I propose that once or twice a year some civic organization, such as the Union League club, which is dedicated to good citizenship, shall rent the Auditorium and give a great public celebration in honor of our new alien fellow citizens, who have recently taken up the duties and responsibilities of voters in the city of Chicago.

The mayor of the city might preside, and possibly it could be arranged to have the certificates of citizenship distributed at the meeting by one of the federal or state courts. There might be, also, a single inspiring speech by some orator of national spirit, and doubtless it could be arranged to have the German, Italian, and Polish singing societies and the musical organizations of other nationalities take part.

How inspiring would it be if, after the national song of each participating nationality had been sung, the whole great audience, native as well as alien born, should rise and close the celebration by singing the closing chorus of "America!"

Such a celebration might be made a most inspiring and wonderful feature of life in Chicago. I think it would be copied all over the country. And it would certainly help us all to realize how great is the opportunity and the privilege of a citizen of the United States and of Chicago.

I am sorry that you did not give credit to the Y. M. C. A. for the great work it is doing in preparing aliens to assume the duties of citizenship. It has been a pioneer and leader in the establishment of naturalization schools, and has done much to arouse in our

(Continued on page 4, column 5.)

## SUMMARY OF THE NEWS.

MONDAY, APRIL 28, 1913.

**WEATHER FORECAST.**

For Chicago and vicinity—Fair and continued cool Monday; Tuesday probably fair with slowly rising temperature; moderate, north shifting to easterly winds.

For Illinois—Fair Monday and probably Tuesday; rising temperature Tuesday; moderate, north winds.

Sunrise, 4:51; sunset, 6:46. Moonrise, 1:34 a. m.

**TEMPERATURE IN CHICAGO.**
[Last 24 hours.]

Maximum, 5 p. m.....46
Minimum, 10 a. m.....39

| | | | | | |
|---|---|---|---|---|---|
| 3 a. m. | 41 | 11 a. m. | 40 | 7 p. m. | 46 |
| 4 a. m. | 42 | Noon | 42 | 8 p. m. | 44 |
| 5 a. m. | 41 | 1 p. m. | 43 | 9 p. m. | 43 |
| 6 a. m. | 41 | 2 p. m. | 43 | 10 p. m. | 43 |
| 7 a. m. | 40 | 3 p. m. | 44 | 11 p. m. | 42 |
| 8 a. m. | 40 | 4 p. m. | 45 | Midnight | 41 |
| 9 a. m. | 40 | 5 p. m. | 46 | 1 a. m. | 40 |
| 10 a. m. | 39 | 6 p. m. | 46 | 2 a. m. | 39 |

Mean temperature, 42.5; normal for the day, 50.
Excess since Jan. 1, 277.
Precipitation for 24 hours to 7 p. m., 0. Deficiency since Jan. 1, .04 inch.
Wind, N.; max., 30 miles an hour at 11:40 a. m.
Relative humidity, 7 a. m., 82%; 7 p. m., 59%.
Barometer, sea level, 7 a. m., 30.06; 7 p. m., 30.11.
For general government weather report see page 14.

Washington, D. C., April 27.—Moderately cool weather will prevail the greater part of the week in the northwestern states, and early in the week throughout the northern central and eastern states with temperatures averaging nearly normal throughout the south and southeast, according to the weather bureau's weekly bulletin.

"Frosts are probable Monday and Tuesday in the region of the great lakes and the Ohio valley, and Tuesday and Wednesday in the north Atlantic states," the bulletin said.

"The precipitation during the week will be generally below normal. A disturbance of moderate intensity that is now in the northwest will move slowly eastward, crossing the great central valleys about Thursday, and the eastern states near the end of the week.

"It will be preceded by warmer weather and local showers and thunderstorms, and be followed by colder weather over the northern half of the country.

"Another disturbance will occur in the far west about Thursday, and prevail over the middle west at the close of the week."

TODAY'S BARGAINS—PAGE 12.


**FOREIGN.**
Austria orders army to Scutari; powers to decide on action against Montenegro today. Page 1
Hyde Park, London, crowd routs militant suffragets. Page 2

**LOCAL.**
State's attorney returns to insist upon directing vote device inquiry. Page 1
Three dead and many robberies mark week-end toil of "jackrollers." Page 1
Powers' cut rate ticket plan draws big crowd, house almost selling out. Page 1
Dippel said to have clashed with society leader in opera war. Page 2
Carbonic acid kills canaries and has odd effect on humans. Page 2

**DOMESTIC.**
Allen land bill awaits arrival of Bryan at California's capital. Page 3
Andrew Sloan Draper, former president of University of Illinois, dies at Albany, N. Y. Page 4
Niece of E. H. Conger, late minister to China, dies in want. Page 8

**CHURCH.**
Pastors preach sermons on cleanup week, and urge hearers to help movement. Page 2
Bishop tells Sunday Evening club impure should be boycotted. Page 14

**STATE.**
Dunne will ask appropriation to cover flood relief work in special message. Page 3

**WASHINGTON.**
Democrats deny proposed banking reform plan follows scheme offered by Senator Aldrich. Page 5
Wilson-Bryan world peace plan faces attack in senate. Page 5

**LABOR.**
Mrs. Raymond Robins advises formation of store employes' organization to secure industrial rights. Page 7

**TRADE AND INDUSTRY.**
Fire underwriters accuse Missouri state officials of misrepresentation. Page 13

**NATIONAL.**
National Business league appeals to president for better consular service. Page 20

**SPORTING.**
Park board will spend $2,000 to provide more moorings for Jackson Park Yacht club. Page 8
Cubs trounce Pirates by score of 7 to 5. Page 9


**MOVEMENTS OF OCEAN STEAMSHIPS.**

| Arrived. | Port. |
|---|---|
| CARMANIA | New York. |
| CAMERONIA | New York. |
| CALEDONIA | Moville. |
| CANADA | Liverpool. |
| CORSICAN | Liverpool. |
| MAJESTIC | Southamp'n. |
| TEUTONIC | Quebec. |
| TUNISIAN | Quebec. |
| GAELAND | New York. |
| TEUTONIC | New York |
| Sailed. | Port. |
| MERION | Philadelphia. |
| CALIFORNIA | Moville. |
| COMEDIAN | Liverpool. |
| PRINZ FRIEDRICH WILH'M. | Southampton. |
| CARONIA | Queenstown. |
| KROONLAND | Dover. |

**WIRELESS REPORTS.**

| | | |
|---|---|---|
| | | Due at New York |
| MENDOZA | Out 400 miles | Tuesday a. m. |
| KURSK | Out 150 miles | Monday a. m. |
| MINNETONKA | Out 620 miles | Monday p. m. |
| OSCAR II | Out 790 miles | Tuesday p. m. |
| LA TOURAINE | Out 808 miles | Monday a. m. |
| ROSALAM'U | Out 125 miles | Monday a. m. |
| | | Due at Boston |
| MENOMINEE | Out 265 miles | Tuesday a. m. |
| | | Due at Philadelphia |
| MONGOLIAN | Out 400 miles | Tuesday p. m. |
| | | Due at Fishguard |
| MAURETANIA | Out 400 miles | Monday p. m. |

## FIANCEE CHARGES ROBBERY OF MAN CRUSHED UNDER CAR?

### Girl Believes Sweetheart Was Assaulted and $300 Taken—Police Adhere to the Accident Theory.

Returning from the residence of his fiancée, Joseph Kerbu was killed yesterday by a Halsted street car at Vincennes road and West One Hundredth street.

Miss Elizabeth Huegel, 10117 Winston avenue, reported to the police that her fiancé had $300 in his pockets when he left her house in the evening. The accident happened shortly before 1 a. m.

The police of the South Englewood station refused to place credence in the theory the young man had been assaulted and robbed before being struck by the car. They declared the girl must have been mistaken about the money.

J. Von Larven, motorman, said Kerbu walked suddenly out of the darkness and stumbled in front of the car. He was knocked down. Kerbu had his shoes off and was carrying them in his hand at the time. An undertaker later found a gold chain hidden in one of the man's shoes.

## HOYNE TO INSIST UPON DIRECTING VOTE DEVICE JURY

### "I Will Oppose Naming Special Counsel," Says State's Attorney Upon Return.

### SEES POLITICAL CLANSMEN

### Meets County Judge Owens and Hearst-Harrison Chieftains to Consider Fight.

### COURT WILL DECIDE ISSUE TODAY

State's Attorney Maclay Hoyne reached Chicago yesterday, determined to oppose the appointment of a special state's attorney to aid the grand jury in investigating the $1,000,000 voting machine purchase. He will insist upon personally directing the inquiry.

Mr. Hoyne was sojourning with his family at French Lick Springs, Ind., when he was informed Saturday by THE TRIBUNE that the grand jurors had conferred with Judge Richard E. Burke of the Criminal court in regard to selecting a special prosecutor."

Although denying his trip home was "hurried" Mr. Hoyne admitted he took the first train. He arrived in Chicago at 10 a. m. and immediately got in communication with Michael F. Sullivan, his chief assistant.

**Meets Hearst-Harrison Leaders.**

Mr. Hoyne was informed by Sullivan that the grand jurors have asked for outside legal aid. Later he is said to have met County Judge John E. Owens, members of the state's attorney's staff, and other Hearst-Harrison leaders.

The state's attorney's movements during the day kept him out of touch with newspaper reporters, and it was not until nearly midnight that he was located at Vorelsang's restaurant—a rendezvous of the H.-H. chieftains.

"What have you to say regarding the grand jury's request for a special state's attorney to conduct the voting machine investigations?" Mr. Hoyne was asked.

"I have just returned home," he said, "but I very seriously doubt whether any such request has been made."

**Will Oppose Special Counsel.**

"Will you oppose a special state's attorney if one is requested."

Mr. Hoyne dictated this reply:

"I will and for the following reasons: Under the law of Illinois the court may appoint a special state's attorney when the duly elected state's attorney is absent, ill or is interested in any particular cause or proceeding.

"The statutes contemplate that a particular judge of a court who may appoint a special state's attorney shall be the judge before whom the particular case in which the state's attorney is supposed to be interested is pending.

"So far as the voting machine matter is concerned there is no cause or proceeding in the meaning of the statute now pending and cannot be until some one has been indicted.

**"I Am Present," He Says.**

"I am far from ill. I am present and am not interested in the voting machine contract or anything related to it or any investigation of alleged frauds growing out of the contract, except I have presented every scintilla of evidence that has been submitted to me or that I could procure through independent investigation."

Mr. Hoyne preceded his statement with a defense of his office, declaring he and his assistants had obtained more convictions thon any previous state's attorney since Deneen held the office.

He intimated he personally would undertake to guide the grand jury in its investigation of the voting machine muddle when the jury reconvenes this morning.

The jury, however, is expected to make a formal written demand on Judge Burke when court opens. The judge is said to have told the jurors when he conferred with them, at their request on Saturday, that he could not take any action until their wishes were communicated to him in written form.

**Special Prosecutor Expected.**

While the judge did not indicate what attitude he would assume, it was predicted he would accede to the jury's demands if satisfied there was sufficient cause for the appointment of a disinterested legal aid.

It also is believed in political circles the county board will authorize an appropriation for the payment of a special state's attorney and a staff of investigators not connected with Hoyne's office.

Many rumors were afloat during the day as to who would be selected for the special work. Former State's Attorney J. J. Healy was most prominently mentioned. Others discussed were former Gov. Charles S. Deneen, John Barton Payne, and Walter L. Fisher.

**Want Inquiry Free of Politics.**

It is considered certain Judge Burke, even if the grand jury requested it, would not sanction the appointment of any lawyer identified with any Democratic faction. The suspicion that there already has been too much politics in the vote machine investigation is given as a reason for the grand jury's desire for a special state's attorney.

The announcement in Sunday morning newspapers that the grand jury had conferred with Judge Burke in executive session in regard to employing a special assistant is said to have caused uneasiness in the H.-H. camp.

At least one attaché of the board of election commissioners is reported to have developed a case of "nerves," while others are said to have been bewildered by the sudden turn of events.

Several witnesses had been summoned for today, including L. R. Winslow, president of the Winslow Voting Machine company, and Representative Frank J. Ryan. It also had been decided to recall Election Commissioner Anthony Czarnecki, the one member of the board who opposed the machine deal.

### WITH REFERENCE TO THE CALIFORNIA IMBROGLIO.

[Copyright: 1913: By John T. McCutcheon.]

A case of child desertion, which in point of sadness has been equaled only once in recent political history, is now receiving widespread attention. The identity of the deserter is shrouded in mystery. No clews were left behind, except a card marked "W. J. B.," a mutilated copy of the Baltimore platform, a charred plank marked "states' rights plank," and a cork, evidently from a grapejuice bottle. Further developments are awaited.

Prof. Ernst Dippe, B. H., demonstrator of entomology at the University of Dunning, has analyzed the Japan-California trouble in a masterly way. He states the case in a nut shell.

## DEATHS BLAMED ON "JACKROLLERS"

### Desplaines Street Police Roused by Robbery and Beating of Victims.

### DRUGGED LIQUOR FATAL?

Three deaths, two injuries, and several robberies marked the activities of the "jackrollers" on Saturday night in the Desplaines street police district.

The deaths and injuries were under circumstances which prompted an investigation. The victims were laborers who, with their wages for the week, started the night in the west side saloons. One man was injured in a fight, and the other was injured by a blow on the head.

Judge John A. Mahoney, who started to rid the district of "jackrollers" and thugs a week ago, said the number of victims had decreased materially from the reports of other Saturday nights. The fact the police are investigating the deaths and injuries, Judge Mahoney said, added a ray of hope to the situation.

**Dead Man in Passageway.**

The first man found dead has not been identified. His body was found in a stairway leading into the basement at 26 South Desplaines street. Tom Kosciesk! of 2600 Whipple street found the body early in the morning. He notified the police and Policeman Thomas Buckley immediately was sent to investigate. The pockets of the dead man, who appeared to be a laborer, were turned out. Three nickels and a dime lay on the steps near him. The police believe he was struck by some one, thrown into the stairway, and robbed. No money was found in his pockets.

The body was sent to a morgue at 912 West Madison street, where the inquest will be held.

**Another Dead After Debauch.**

Another laborer died at his home, 25 North Sangamon street, after a night of drinking in Madison street saloons and barrel houses. His name, according to the police, was Samuel Carlin. He was found dead in his room in the morning. Dr. A. M. Parker of 922 West Madison street was called. He reported no marks of violence could be found on the man's body. Carlin came home with no money in his pockets. It is believed he was drugged in the saloon where he had been drinking on his week's wages, and died from the effects of the drug. Or it may have been the liquor itself that killed him.

John Neokallis, 1606 West Division street, a Greek, was stabbed in the abdomen and fatally wounded at night by two highwaymen at Peoria and Fulton streets. He expired on the sidewalk where he had fallen.

**Stabbed During Quarrel.**

Elmer Burke was stabbed in the shoulder early in the morning by John Kelly, his roommate, following a quarrel in their room at 448 South Halsted street. He was taken to the county hospital. Kelly said he stabbed in self-defense.

Another man to fall before blows of "jackrollers" was John Fleming of the Fremont hotel at Desplaines and Madison streets. He was found unconscious early in the morning at Desplaines and Madison. He had been robbed. Bruises on the head showed he had been slugged. He was sent to the county hospital.

"It's too bad that all those poor laborers in that district can't be protected," Judge Mahoney said. "There undoubtedly are hundreds of others robbed every Saturday night after they become so drunk they don't know what they are doing, but who never report their losses. The Desplaines street district is the home for thousands of laborers who work hard all week, draw their wages, only to get a few drinks in a west side saloon and have idle thugs rob them of money they should be saving for the winter.

**"District Can Be Cleaned Up."**

"That district can be cleaned up. Every saloonkeeper in the district knows the workingman and the 'jackroller.' If the licenses of some of the saloons where these thugs hang out were revoked it wouldn't be long until the wholesale robbery on the west side would be stopped."

Judge Mahoney held one saloon keeper to the Criminal court last week. Dr. E. H. Chloupek, 1645 West Fortieth court, was robbed in the saloon two weeks ago. "Hank" Ewing, the proprietor, was ordered into court by the judge. Evidence submitted at the hearing in Municipal court showed Ewing had an intimate knowledge of the robbery. The police have not asked that Ewing's license be revoked.

**Judge Praised by Citizens.**

Letters from citizens complimenting him on his efforts to clean up the Desplaines street district have been received by Judge Mahoney. During the day his efforts were praised from the pulpit by the Rev. Philip W. Yarrow, assistant superintendent of the Chicago Missionary society. He spoke at the Fellowship Congregational church, Drexel avenue and Sixty-fourth street.

"Judge Mahoney is doing a splendid service in showing up conditions on the west side," Dr. Yarrow said. "It is high time the city administration sees the handwriting on the wall and repents of its general disregard for law enforcement. It is not the business of organizations or of individuals to enforce the laws.

"A company of fifty policemen headed by Maj. Funkhouser and given a free hand without the interference of corrupt politicians could make Chicago one of the cleanest cities in the world in two months. Tearney, Buckhorn, The Farm, and other notorious lawbreakers were punished not because of an energetic superintendent of police, but on account of outside agencies insisting something should be done."

## MOTORMAN'S GONG UNHEARD; INTERURBAN CAR KILLS MAN.

### Winnetka Real Estate Owner Crushed Beneath Wheels of Milwaukee Electric Vehicle.

Frank H. Zimmerman failed to hear a motorman's bell on the Milwaukee electric road in Winnetka yesterday and stepped in front of a speeding car. He died a few minutes later on the way to a hospital in Evanston.

Mr. Zimmerman was a saloonkeeper at 123 North Dearborn street and owned considerable property in Winnetka which he had been looking over when killed. A foot path led from one part of his real estate to the other. He was walking along that path, which crosses the tracks near Sunset road. The body was mangled.

Zimmerman had a wife and two children. He was 47 years old. His home was at 1240 Hood avenue. The body was taken to undertaking rooms at 1573 Maple avenue in Evanston. F. Lindberg was motorman of the car.

## POWERS' CUT RATE CROWDS THEATER

### Sale of Seats at Fifty Cents After 7:30 Almost Packs Playhouse.

### LONG LINE AT BOX OFFICE

The innovation of bargain prices for late comers at Powers' theater was marked last night by a house that was nearly sold out. The audience was pleased, the actors were pleased, and the box office was pleased. Altogether it as a happy assembly.

The fact that a late arrival bought seats near the aisle of the sixth row for 50 cents and sat next to a man who had paid $2 for his seats did not seem to cause any difficulty. The only disturbed citizens are the scalpers. They have reason for worry, as it is unlikely they will speculate in any large number of $2 tickets when similar tickets are obtainable at the box office at 50 cents.

**Crowd Stretches Around Corner.**

The crowd waiting for the 7:30 gong, marking the opening of the general admission sale at the cut rate, reached around the corner of the Hotel Sherman, and rapidly picked up the remaining good seats. In all 563 tickets were sold at the bargain rate.

The audience for last night's premiere of "The Money Moon" was 40 per cent better than the average opening night at the theater and better than attendance on any night of many of the more successful engagements of the season. Moreover, with all "paper" abolished, every seat meant money. The total attendance was 1,021.

"It simply means," said Mr. Powers, "that the advance sales will be larger, and that those who do not care to pay the higher prices can still secure a good seat for little money.

"General admission in the old days meant standing room. Today it means a good seat for a half dollar. Besides, every seat that is sold represents real money.

**Puts Scalper Out of Business.**

"Since the iron clad rule against giving out passes went into effect on April 1, the attendance has materially decreased. This didn't represent a loss, but the theater was not filled; and the work of the actors suffered for lack of hearty applause. This scheme remedies both the applause and the dearth of real paying customers.

"It puts the scalper out of business, for we have to know the man for whom we have reserved the seats. The ticket shark would be foolish to pay the top price for tickets and find himself unable to sell them for more than half a dollar.

"I don't know what time we'll open the general admission sale tomorrow night."

## MAKE GIRL BEG; TAKE PROCEEDS

### Mysterious Overseer Sought by Police, Who Suspect Some Adult Runs Alms Seeking Business.

A story of how she was compelled to beg and give the proceeds to two other girls, told by Anna Gringer, 11 years old, when she returned to her home at 1205 Larrabee street last night, led the police to suspect a regular alms soliciting business is being conducted by some adult. Arrests today are expected.

## AUSTRIA ORDERS ARMY TO SCUTARI; BALKAN CRISIS

### Ambassadors' Conference Will Decide Today Powers' Action Against Montenegro.

### COUP BY ESSAD AND NICHOLAS

### Turk Commander Permitted to Proclaim Self King of Albania on Condition He Surrendered.

### TELLS HORRORS IN BESIEGED CITY

**BULLETIN.**

**ROME, April 28, 6 a. m.—A dispatch has been received from Venice saying that an Austrian naval squadron carrying 10,000 troops has sailed from Trieste for Antivari, Montenegro, and Dulcigno and San Giovanni di Medua on the Albanian coast. The Austrian troops will endeavor to dislodge the Montenegrins from Scutari.**

**DECIDES SCUTARI ACTION TODAY.**

LONDON, April 28, 5 a. m.—This is considered the fateful day in the history of the Balkans problem, in which new and difficult complications have arisen.

The ambassadorial conference probably will decide in twenty-four hours whether the European concert shall coerce Montenegro or whether Austria shall be left to act alone in compelling the evacuation of Scutari.

The ambassadors of the powers presented a note at Cettinje yesterday, formally demanding the evacuation of the city, but the Montenegrin ministers excused themselves from consideration of the note until after the Easter festivities. It is understood that the reply will be an emphatic negative.

The hand of Russia is seen in the delay in coercing King Nicholas into evacuating Scutari. There is nothing, however, to show that Russia is weakening in its declared loyalty to the powers. The fact that it has made fresh representations at Cettinje in regard to this matter disposes of the statement that the Russian consul has been instructed to recognise the occupation of that place by the Montenegrins.

**Warlike Activity in Austria.**

In the meantime King Nicholas has issued a proclamation at Scutari formally taking possession of the town.

There is great warlike activity in Austria and Archduke Franz, heir to the throne, who is regarded as the leader of the military party, has returned unexpectedly to Vienna from a holiday. He had a long conference yesterday with Emperor Francis Joseph.

It is reported that after the council, at which important decisions were taken, Emperor Francis Joseph exclaimed that he had done his utmost to preserve peace, because he wished to spend his last span of life in tranquillity, but that Europe wished to force him into war.

**Proclaims Self Albanian King.**

Essad Pasha, the defender of Scutari, who had a picturesque and adventurous career, made a dramatic move in proclaiming himself king of Albania, and is said to be marching into the interior of Albania with 40,000 men. He was received with enthusiasm at Alessio, and is proceeding to Tirana to be proclaimed and to take possession.

Essad Pasha always has been opposed to the Young Turks' repressive measures in Albania.

In Vienna and Paris his surrender of Scutari is regarded as having been an arranged matter with King Nicholas, who approved his plan to proclaim himself independent prince of Albania.

The whole scheme of the alleged storming of Scutari and the marching out of Essad Pasha's army with their arms is regarded as a coup d'theatre to deceive Europe. Essad is said to have joined Djavid Pasha's army of 9,000 men, and if he has the support of Servia and Montenegro it will be a severe blow for Austria.

**Essad a Half Brigand.**

Essad is an Albanian, one-half a government officer and the other half brigand. He had a brother, Ghani, who was a favorite with Abdul Hamid, the deposed sultan of Turkey, thanks to whose influence Essad had a successful career in the gendarmerie.

Ghani was killed during some intrigue at Constantinople. Essad, in accordance with the Albanian vendetta, killed the murderer of his brother and then departed to the Albanian mountains and became a sort of gendarme brigand.

Essad Pasha, on learning that the powers intended to insist that Albania should be independent, sought to raise the Albanian flag over Scutari. Hassam Tisa was faithful to the Turks, however, and after he had attended a friendly dinner given by Essad Pasha in February he was assassinated while on his way home.

Not long after this Nasim Pasha, the Turkish generalissimo, was assassinated in Constantinople and Essad Pasha was made commander of Scutari. The capitulation of this place leaves him at the head of a strong force, which he was allowed to take from the fortress.

**Sleepless Army Captures Scutari.**

A correspondent who went into Scutari with the first 5,000 Montenegrins says these men, who were concentrated from various points, marched over the mountains. They were without sleep and had nothing but bread to eat. While they were marching towards the town of Scutari, on April 24, the fortress at Tarabasch was being delivered to the victors.

"It was a memorable and dramatic scene," the correspondent says, "and even the most callous spectator was touched. On Tarabasch all the horrors of the recent war were visible. Here were men who were killed in the last

assault on the mountain fortress drying in the sun. Terrible odors filled the air. Tarakasch was practically impregnable. If Essad Pasha had been furnished food and ammunition it might have been defended indefinitely.

"The fortress is nothing but a deep, circular cavity, hollowed sheer into rock and surrounded by barbed wire fence after fence. The fortress was hedged around with tangled barbed wire.

"A Turkish officer marched out with six nizams [regular soldiers of the Turkish army]. He wore a mourning band around his headgear. The Montenegrins drew near. Then came a solemn moment as the officer surrendered the guns one by one. When he had delivered the last gun he bent down and kissed it, remaining with his arms outstretched in an embrace of the weapon. Each nizam also kissed the gun.

"Thus a farewell was taken with hard set lips and sorrowful eyes. Every one of the men had served these guns during the tempestuous months of the siege.

"The Montenegrins looked on silently, not daring to cheer. At this emotional moment an old and bearded Turkish corporal placed tarpaulins over the guns, the Montenegrin flag was hoisted over the fortress, and the war was over."

**Band Leads Into Town.**

The correspondent then goes on to describe the entry of the Montenegrins into the town of Scutari, which, at the request of Essad Pasha, had been policed by the victors a little earlier, because the Bashi Bazouks had started to loot the stores.

Gens. Martinovitch and Vukotitch rode before the troops which marched into the city in the afternoon. The Montenegrin band led the troops into the town, playing the song, "Onamo, Onamo," composed by King Nicholas. They marched well, with the swinging stride of mountaineers. Their bayonets were fixed, but it was no glittering entry of conquering legions, but rather that of an army of tired soldiers walking home in clothes stained and patched and their leather sandals worn to wafers.

**Inhabitants Cheer Victors.**

The population of the place which had massed on the other side of the bridge was composed of a picturesque crowd. They saluted the Montenegrin flag as the troops passed by. Their faces were drawn with hunger and their eyes were lusterless from their long wait for relief. Some of them cheered.

Roman Catholic priests were present and the mayor stood at the end of the bridge to welcome the victorious generals. The troops then marched through a narrow street on which the shutters were up on all the bazaars. The famished people regarded them in an apathetic manner. The children threw flowers which were trodden under foot as the troops went along.

Finally the Montenegrins arrived at the wide barrack square where the notables of Scutari were assembled.

Here Gen. Martinovitch made an address to the citizens. He told them that food was coming and promised that they should have greater liberty than they had ever known under Turkish rule. He ordered 20,000 rations of bread to be distributed and sacks of flour were given to the bakers.

**Effects of Siege Horrible.**

"The siege was horrible in its effects," the correspondent says. "The faces of the children haunt me. They were starved and withered. Old men sat in the dust watching the conquerors with uncomprehending eyes. The bazaar was like a place of the dead. The shops were full at the beginning of the siege, but were gradually depleted until January, when the government commandeered everything for the soldiers. The shops have been shut since February.

"The privations were terrible in the last weeks of the siege. The people were starving, but purchased whatever they could at famine prices. Bread at $1.25 a pound, which was made of sawdust and straw, was eaten toward the end.

"The plight of the poor people was fearful. Some of them ate grass and any filthy rubbish in order to fill their stomachs. Almost 300 died of starvation. There were 1,000 men sick and wounded in the garrison and just one day's food was left before the surrender."

**Christian Quarters Damaged.**

The correspondent goes on to say that much damage was done in the town by the shells of the besiegers, especially in the Christian quarter. The Christian population revolted on March 12 and desired that the place be surrendered.

Essad Pasha was obdurate, however, and imprisoned twelve of the ringleaders.

Prince Danielo, on making his official entry on April 25, said:

"We have taken Scutari and nothing shall drive us out."

## REVOLUTION MAY BE RESULT OF POWERS' LOAN TO CHINESE.

**Vice President of Senate Points Out That Parliament's Majority Believes Move Is Illegal.**

PEKING, April 27.—China's day of prayer did not prove entirely peaceful, due to dissension over the five power loan. The loan, which is for $125,000,000, was signed just before daybreak, the Chinese and foreign signatories having assembled late last night to conclude the details.

A delegation from the senate and house of representatives gathered outside the British bank, where the representatives of the government and the five power group met.

The vice president of the senate acted as spokesman for the delegation, and when an opportunity was given him to confer with the signatories he explained that the majority in the parliament considered the loan illegal.

The Kwo Ming Tang party, which is the dominating political party, would remove Yuan Shi Kai by parliamentary means or force, but neither is possible while the president controls the army at Peking. The adherents of the Kwo Ming Tang party do not desire to withdraw to Nanking for the purpose of establishing a parliament there, because such action would result in disruption between the north and the south.

It is probable that the southern party will seek to cancel the loan as a test of their strength against Yuan Shi Kai.

## ELIOT MAY HEAD VICE BOARD.

**President Emeritus of Harvard Offered Post in Massachusetts by Gov. Foss.**

Boston, Mass., April 27.—[Special.]—Dr. Charles W. Eliot has been offered by Gov. Foss the chairmanship of the state commission to investigate the "white slave" traffic in Massachusetts.

It is understood Gov. Foss, as a further expression of his confidence in Dr. Eliot, has assured him that he will name for the other four commissioners only men selected and recommended by the chairman.

The appointment was tendered to Mr. Eliot soon after the enactment of the bill and its acceptance is now being considered.

## BODY FOUND AS IF IN PRAYER.

**Gustave Freeman Dead of Heart Disease While Kneeling by Side of Bed.**

Gustave Freeman was found dead yesterday morning in the home of J. J. Collins at 2322 South Fairfield avenue. Heart disease is believed to have been the cause. He was in a kneeling position, with his head resting on the bed and his hands clasped, apparently in prayer.

## ALIEN LAND BILL WAITS ON BRYAN

**Secretary of State Will Tell His Views Today to California Lawmakers.**

**FIRST TO SEE JOHNSON.**

**Democrats Roiled by Plan for Conference; Will Present Arguments Later.**

Sacramento, Cal., April 27.—[Special.]—The Progressive leaders from both houses conferred with Gov. Johnson today and agreed no action should be taken in regard to the conference to be held tomorrow on the alien land bill until Mr. Bryan, the secretary of state, arrives and expresses his wishes. It is said this action was taken following vigorous criticism of the governor's attitude by Democrats in the legislature.

Mr. Bryan will arrive here early tomorrow morning. He will be met by Gov. Johnson and will be taken to the executive mansion, where his wishes in regard to a conference on the alien land legislation will be learned by the governor and will be communicated to both houses as soon as they meet for the day.

The Democrats, although angry over the governor's actions, decided today not to send any representative to meet Mr. Bryan on his way here. They will submit their case after the secretary's arrival.

**Bryan to Meet Dr. Jordan.**

It was learned during the day that President David Starr Jordan of Stanford university has been asked by Mr. Bryan to meet him at Sacramento for a conference on the alien land bill. Dr. Jordan is on intimate terms with Japanese statesmen and he probably knows better than any other Californian the sentiment of Japan toward the proposed legislation.

The Democrats here are thoroughly wrought up over Johnson's plans to capture Bryan and discuss the whole question in a conference which will be strictly Bull Moose without any Democratic tincture.

**Johnson Maintains His Stand.**

The report is going about and alleged to be on the authority of one who was present at the conference that when the reply of Gov. Johnson to the dispatch of President Wilson was being discussed some one remarked that as the president had sent a polite message it was up to Johnson to be equally polite in his reply and not to come out flatfooted with a declaration of state rights.

Johnson is said to have turned to his secretary and ordered him to file the dispatch which was sent to Washington. There has been no complaint from Washington that Gov. Johnson's message was discourteous.

## SECRETARY GARRISON PLANS "REVISION" OF ENTIRE ARMY.

**Suggests Occasional Mobilization for Schooling Pending Government Distribution Policy.**

Washington, D. C., April 27.—In a statement tonight Secretary Garrison, pointing to the American army, scattered in small units throughout the country, impossible of coalescence for practical instruction in the larger tactical measures of battle, urged the importance of assembling brigades and divisions periodically, and temporarily in times of peace for war training.

This suggestion is made pending the adoption of a government policy for the adequate distribution of the army.

Discussing the question of a future military policy for the United States, Secretary Garrison said it seemed to be agreed that there were entirely too many army posts at the present time, and that many of them were not where they were useful or desirable under existing conditions.

The statement sets forth the primary objects which impelled former Secretary of War Stimson to reorganize the army into the existing scheme of brigades and divisions as follows:

"First, the definite assignment of commanders, their staff officers and organizations to the higher tactical units, which heretofore had always been done in times of stress and confusion, and after war had been declared or hostilities begun; and, second, the higher tactical training of the commanders, their staffs, and the organizations so as to make them effective.

## POPE SITS UP FOR TWO HOURS.

**Passes Indifferent Night and Lack of Improvement Is Ascribed to Sultry, Damp Weather.**

[BY CABLE TO THE CHICAGO TRIBUNE.]

ROME, April 27.—The pope passed an indifferent night and was allowed to sit up for only two hours today. The doctors ascribe the pontiff's lack of improvement to the sultry, damp weather.


PHILIP MORRIS

The World's Oldest High-grade British

CIGARETTES

Plain or Cork Tip

A SIXTY years' unequaled reputation is distinct evidence—and a trial will give you conclusive proof—of the superlative quality of Philip Morris.

"The Little Brown Box".

Our Retail Store

22 New Bond St.

LONDON, ENG.

"Over 40 Years in the same location"

Philip Morris & Co. Ltd.


## Girl Overcome by Carbonic Gas.

Marie Stoll

## LONDON MOB ROUTS MILITANTS

**Police Stop Attempt to Duck Women in Serpentine.**

**TARGETS OF STREET REFUSE**

**Cricket Pavilion Burned and Suspicion Points to Suffragets.**

LONDON, April 27.—Hyde Park again was turned into a Bedlam by the suffragets and their opponents this afternoon. The women, declining to recognise the police order that no suffraget meetings were to be held in the park, appeared with a wagonet and proceeded to address a small crowd.

Immediately youths began to gather and an attempt was made to drag the wagonet to the Serpentine for the purpose of ducking the women. Mounted and foot police intervened just in time to save them, and the suffragets were escorted from the park, followed by a jeering crowd, who pelted them with turf and street refuse after they entered a cab.

Men supporters of the cause were similarly treated, the crowd refusing to allow any suffrage meeting, militant of otherwise.

The Perthshire cricket pavilion at Perth, together with a collection of valuable photographs, records, and relics, was destroyed by fire today. Suffragets are suspected, although nothing of an incriminating nature has been found.

**WOMAN SENATOR TO CHAMPAIGN.**

Denver, Colo., April 27.—[Special.]—At the request of eastern woman suffrage associations, Senator Helen Ring Robinson, the first woman ever to bear the title of senator, will make a campaign tour in behalf of suffrage in New York, New Jersey, Pennsylvania, and Maryland. Mrs. Robinson will lecture both on her legislative experience and on the general principles of suffrage. She will leave the last part of this week and will be gone about six weeks. She will also speak in Baltimore, Philadelphia, and Washington.

**LAUDS SUFFRAGETS' METHODS.**

The saint of the English militant suffragets was sympathized with yesterday by Dr. G. Frank Lydston in an address before the Forum at the Congress hotel. He explained that universal suffrage was inevitable and that the methods of the English women were the only ones that would arouse public sentiment.

Surendra M. Bose, formerly of Calcutta, spoke on "The Awakening of India and the Ideals of Indian Nationalism."

"The Need of Practical Coöperation" was discussed by Prof. Benjamin F. Terry of the University of Chicago.

**Mutilated Body Found by Tracks.**

The mutilated body of John Wattniast of Hammond, Ind., yesterday was found by the railroad tracks in Calumet Grove, by John Patton, an employé of the Michigan Central railroad.


1st

For convenient location—For safety—For prompt and courteous service—For three per cent interest on savings

Start your account in

First Trust and Savings Bank

James B. Forgan, President
Emile K. Boisot, Vice-Pres.

Capital and Surplus, $7,500,000

Ground Floor, First National Bank Building

Northwest Corner of Dearborn and Monroe Streets


## ACID KILLS BIRDS; HUMAN FATE ODD

**Carbonic Gas Escapes China Kiln; Has Strange Effect on Two Persons.**

**WOMEN PUT TO SLEEP.**

**For Three Days Artist and Clerk Have Remained in Comatose State.**

Two canary birds lie dead in an art store at 4126 Center street. They were killed by carbonic acid gas in a rare case of asphyxiation, which may yet claim two human victims.

For three days Mrs. Gertrude Kuder, an expert china painter, who is proprietor of the shop, and her clerk, Mamie Stell, have been in a comatose state. They breathed in some of the carbonic acid which escaped from a new china kiln, while the birds unconsciously took in fatal draughts.

Dr. A. H. Bauer of 2100 Seminary avenue believes the patients will recover within a few days, after the strength and effect of the acid passes away. Meantime the woman and girl are deprived of the use of their speech, muscles, and ability to stay awake.

**Woman Finds Bodies.**

Dr. Bauer asserts the case has few precedents. He was called in last Friday, after Mrs. Clara Forsander of 2747 Mildred avenue discovered Mrs. Kuder and the girl unconscious.

Two weeks previously, shortly after the installation of a new china kiln, Miss Stoll had become suddenly ill and spent two days at her residence, 2128 Sheffield avenue. A few days later Mrs. Kuder felt ill, but continued at her painting. The illness of both was unexplained, but friends thought no more of it until Mrs. Forsander discovered the pair unconscious.

As Dr. Bauer entered the store he saw two canary birds fall dead from their perches. He examined the prostrate forms of Mrs. Kuder and the girl and first concluded ordinary illuminating gas had been inhaled. But he could smell no escaping gas. He started an investigation. Finally he examined the china kiln. Carbonic acid gas was escaping from loosened stove pipes above the kiln, but emitting little odor.

**Pulmotor Fails at Task.**

A pulmotor was called. It was the first effort of the pulmotor crew to save victims of carbonic acid. After the use of a tank of oxygen they withdrew helplessly, leaving the patients in a comatose state.

Dr. Bauer had the patients sent to their residences. Then it developed each was in a sleepy stage.

"They couldn't stay awake," said Dr. Bauer. "They dropped off into sleep and must have slept twenty-four hours on a stretch. They lost control of their muscles. They couldn't speak. On Saturday their condition was the same. And on Sunday, while they showed some improvement, they were still unconscious.

**No Treatment Possible.**

"There is little treatment possible. About the only thing to be done is to see they get plenty of fresh air. That has been provided for.

"It is the oddest case of gas poisoning which ever has come under my attention."

It is said passing street cars caused building vibrations which disjointed the pipes and started the escaping carbonic acid gas.

## FLIES ACROSS THE ISTHMUS.

**American Aviator Fowler Makes Trip from Panama Beach to Colon in Hydro-Aeroplane.**

COLON, April 27.—Robert G. Fowler, the American aviator, made a flight across the isthmus in a hydro-aeroplane today with a passenger.

Fowler left Panama beach at 9:45 a. m. He circled over Panama City and the entrance to the canal and then turned in the direction of Colon. He met strong wind currents over Culebra.

Low clouds occasionally hid the earth from view, but they cleared away by the time he reached Gatun. He arrived here at 11 o'clock. He crossed over to Cristobal, where he stopped to renew his gasoline supply. His hydro-aeroplane landed on a shallow reef and was damaged slightly.

## UPRISING AT LISBON FAILS

**Revolvers Fired and Bombs Exploded in Streets of the City.**

**MYSTERY AS TO LEADER.**

**Members of Radical Republican Federation Under Suspicion.**

[BY CABLE TO THE CHICAGO TRIBUNE.]

LISBON, April 27.—The city was startled late last night by an abortive uprising against the government. Revolvers were fired and bombs exploded in the streets, but nobody is known to have been hurt. There were about 150 arrests made.

The leader of the outbreak does not appear to be known. It was apparently not a monarchist uprising, although some monarchists were almost certainly mixed up in the affair.

The chief responsibility for the outbreak is laid on a section of disgruntled republicans called the Radical Republican federation. These are allied with the syndicalists.

The affair evidently was poorly organized. It seems that those responsible for it depended on their success on an off chance of the soldiers responding to an appeal of the conspirators, but only a few of the troops joined those who started the demonstration.

## FEDERAL DOCTORS SURPRISED AT SALE OF FRIEDMANN "CURE."

**Action Before Official Government Report as to Value of Culture Considered Remarkable by Health Board.**

New York, April 27.—[Special.]—The federal doctors who are investigating Dr. Friedmann's tuberculosis culture are concerned over the fact that he is about to sell out to a distributing concern and that the plans include provisions for the manufacture and sale of the culture in many states of the union.

The government doctors are surprised that any such action should be taken before they had made their official report on the remedy. In order to confer with Surgeon General Blue of the public health service, Dr. Stimson, who has been conducting some of the tests here, returned to Washington tonight. He will lay before his colleagues the facts in the case.

Surprise was expressed today that there is not some legal way of preventing the statewide sale of Dr. Friedmann's culture until after it had been passed on, at least as to its harmlessness, by the government doctors.

According to the plan of sale and distribution by the purchasing company, the vaccine will be manufactured in most of the states from the culture which Dr. Friedmann has with him now.

## NO PROSECUTION BY BORDEN; WILL TAKE GIRL HOME SOON.

**New York Millionaire Fails in Effort to Have Child Tell All About Her Journey.**

New York, April 27.—[Special.]—Gail Borden announced today that he does not intend to prosecute Mrs. Helen Sheldon White for aiding the flight of his 17 year old daughter Romona, whom Mr. Borden found in Boston on Saturday, a few hours after Mrs. White disappeared.

Mr. Borden will arrive here with his daughter Tuesday evening from Boston. Today they are with friends in a small town twenty-five miles from Boston. Mr. Borden had several long talks with the girl and endeavored to persuade her to tell him the whole truth about the circumstances of her disappearance.

The daughter refused to tell her father the name of the woman who was with her and Mrs. White in the Taft hotel in New Haven, Conn., last Friday morning. She said that this woman took her away from the Pompton Lake sanitarium in an automobile and delivered her to Mrs. White.

## BURGLARS GET $2,500 LOOT.

**Home of Luman F. Wing at Evanston Robbed While He and Wife Dine Out.**

Luman F. Wing, Chicago commission merchant, and Mrs. Wing, after dining with friends last evening, returned to their residence at 428 Greenwood street, Evanston, and saw several lights. The door, barricaded with furniture, was pushed in, and Wing found burglars had been there and escaped with $2,500 in jewelry, partly heirlooms, and silver plate. The residence is in one of the best sections of Evanston.


WRIST WATCHES

The convenience, practicability and attractiveness of Wrist or Bracelet Watches make them particularly desirable, and fully justify their popularity.

We show them in silver, gold or platinum, and most of them with extension bracelets. Some are engraved or chased—others are daintily enameled or set with diamonds and other precious stones.

PRICED:

Silver from $25 upwards
Gold 14 Kt. $50 upwards

The movements in these watches are guaranteed to be the best obtainable for the price and entitled to our endorsement. Many of the moderate-priced watches are our exclusive designs and there are no duplicates of the elaborately jeweled and more expensive ones. The prices, however, will be found no higher than those often charged for commonplace and less worthy watches.

SPAULDING & CO.

GOLDSMITHS, SILVERSMITHS & JEWELERS

Michigan Avenue and Van Buren Street

CHICAGO

PARIS: 36 Avenue de l'Opera (250)


## PASTORS PREACH 'CLEAN UP' GOSPEL

**Urge Church Members to Join Onslaught on Dirt During Official Week.**

**PLEAD FOR CIVIC PRIDE.**

**Garbage Removal System Assailed in Sermon of the Rev. F. L. Hayes.**

Clergymen joined yesterday in the campaign against dirt by preaching sermons on the duty of citizens to join in the spirit of "cleanup" week. Those who did not preach directly upon the subject referred to it incidentally and encouraged general cooperation.

In some instances the exhortation to clean up was coupled with emphasis upon the need of a clean city physically and morally.

"The fear of the Lord is clean" was the text chosen by the Rev. F. L. Hayes, pastor of the California Avenue Congregational church.

"The fear of God is synonymous with cleanliness," he said. "Uncleanness breeds disease and death.

**Garbage Poorly Handled.**

"Chicago is a leader in many civic enterprises, but we must humble our pride in the matter of handling garbage, for in that respect we are far behind many other municipalities.

"An occasional 'spurt' will not reach the cause. Scattering paper on the streets and littering up yards ought to be made a punishable misdemeanor. Boxes for gathering refuse ought to be placed within easy reach and the law enforced against carelessness and disregard of city ordinances.

"An unclean city or person is less likely to be morally clean. There is an appalling amount of human garbage in Chicago.

**Talks of Official Bluff.**

"Chicago ought to wake up and not allow its vision to be obscured by official bluff. The police system as now organized is an encouragement instead of a means of suppressing vice. There ought to be a morals commission as well as a morals court, and the regulation of saloons and other vice resorts ought to be taken out of the hands of the police."

## SULLIVAN NEAR PLUM TREE; MAY LAND FEDERAL OFFICES.

**Selection of Irving Shuman or H. M. Pindell for Controllership of Treasury by President Expected.**

Washington, D. C., April 27.—[Special.]—With Roger Sullivan and Senator J. Hamilton Lewis on the scene, Illinois aspirants will gather tomorrow to give the federal plum tree a vigorous shaking. President Wilson will be entreated earnestly to assist.

Mr. Sullivan is to have a conference tomorrow forenoon with the president.

It is likely that a controller of the currency will be chosen by the president tomorrow, to succeed Lawrence O. Murray.

There are several Illinois candidates, among them being Irving Shuman of Sullivan and H. M. Pindell of Peoria.

Pingree Made

How Long Will You Suffer With Those Feet?

"Ease All" Shoes ease all foot troubles, restore the disarranged muscles of the feet to normal position and keep them there. Come in and let us tell you about the *leather* arch and counter support.

Quit Tramping on Metal Braces

Women's $6 "Ease All" Shoes Men's $7

Send for Catalogue and Self-Measuring Chart Free

Willis & Attwood Shoe Specialists

Goddard Bldg. Third Floor — 37 E. Monroe St. At Wabash Ave.

The Wedding Ring

is a simple circlet of gold, but it should be of the finest workmanship and irreproachable quality.

Peacock Seamless Wedding Rings are perfect and will last always. Made in *quarter sizes* to fit any finger. No charge for engraving.

14k. 18k. 22k Solid Gold

$5, $7, $8 & $10

C. D. Peacock

DIAMOND, RUBY, PEARL EMERALD MERCHANTS AND MASTERCRAFTSMEN in the PRECIOUS METALS, ETC.

STATE AND ADAMS STREETS



1857—Over Half a Century—1913

The Bauer Piano

is the embodiment of an artistic ideal; the sincere expression of a musical feeling that, for more than half a century, has entered into its manufacture.

This is why so many professional musicians buy and pay for it in preference to using other instruments that are sometimes furnished free for purposes of advertising.

The Bauer Piano

costs less than other really great pianos because it is sold direct from maker to user, at a saving of intermediate profits.

Julius Bauer & Company

305 S. Wabash Avenue

PIANOS AND PLAYER-PIANOS

Bargains in Used Pianos Always on Hand

A CATALOG UPON REQUEST



Fifield & Stevenson

Men's Wear

Michigan Avenue

OUR SPRING LINES OF SHIRTING ARE NOW AT THEIR FULLEST. WE SUGGEST YOUR IMMEDIATE ATTENTION TO YOUR SPRING NEEDS; THE PATTERNS THAT GO FIRST WILL NOT BE DUPLICATED, AND OUR SHOPS ARE RAPIDLY FILLING WITH SPRING WORK.

Everything in Fashionable Accessories to Men's Dress for Town, Country, Motoring or Sporting Wear.

328 MICHIGAN-AV. McCORMICK BUILDING



NO PAIN!!

MY DENTAL CHAIR IS YOUR SOLACE IN TIME OF TOOTH TROUBLE

MY PROOF IS DON'T PAY ME IF I HURT YOU

NO GAS, NO SLEEP, NO SECRET DRUG

A simple and safe method of numbing the nerve in any tooth or teeth upon which work is to be done. No after soreness in tooth or gum.

REMEMBER:—Don't pay me if I hurt you.

I FIX YOUR TEETH RIGHT

IF ANY PERSON HAS ANY FAULT TO FIND WITH ANY WORK DONE IN MY OFFICES LET HIM COME IN AND HAVE IT RIGHT WITHOUT COST. DURING 20 YEARS I HAVE SAID THIS TO 200,000 PATRONS AND NOW I AM CRYING IT IN PUBLIC PRINT.

Can You Beat This for a Guarantee?

I HAVE BEEN HERE TWENTY YEARS
I Give You a Written 10-Year Guarantee.
LOWEST PRICES FOR GOOD WORK
GOLD CROWNS (Hayes hardened), as low as ..... $3.00
NATURAL CROWNS, guaranteed to stay, as low as ..... $3.00
SET OF TEETH, Whalebone rubber, as low as ..... $5.00
BRIDGEWORK (teeth without plates), as low as ..... $3.00
Removal Fillings as low as ..... $1.00
Platinoid fillings, as low as ..... $1.00
Teeth cleaned carefully, as low as ..... $1.00
Guaranteed Painless Extraction of teeth ..... 50c
NO CHARGE to tell you what your teeth need and the exact cost.
Just call in and talk it over with me before you have that tooth fixed.

DENTIST HAYES

ESTABLISHED 20 YEARS

61 E. VAN BUREN ST. Isabella Bldg. Rec. Siegel-Cooper and Wabash Av.


## SIX MEN AND FIVE WOMEN EARLY MORNING FLAT RA

**Detectives Descend on Apartment at 920 South California Avenue and Fail to Escape Fails.**

A call on the second floor of 930 South California avenue, in a respectable residence district, was the scene early yesterday morning of a raid, in which six men and five women were arrested. Some of the inmates tried to escape as the detectives broke into the place, but all were corralled. The said prisoners until patrol wagons arrived.

Olive Nixon, who rents the flat, was booked as the keeper of a disorderly house. The others were booked as inmates. The alleged disorderly resort was raided yesterday afternoon at 920 Fulton street, directly across from the Desplaines street police station. Two women and a man were booked, and Mrs. Margaret Caruth as the keeper.

## APPEL OFFENDS SOCIETY LEADERS

**Mourning of Certain Women Over Date Wishes Said to Have Augmented Conflicts.**

**CHICAGOANS TAKE STOCK**

**Harold F. McCormick Refuses to Confirm Reports of Big Piano Purchase.**

The latest rumors as to the cause of the estrangement of Andreas Dippel from the Chicago Grand Opera company is that there were differences between those with Cleofonte Campanini, musical director, and the temperamental singer.

These little disagreements Mr. Dippel is said to overcome, according to one of the directors of the company. But when there was a brand new row on matters of policy Mr. Dippel threw up his hands and declared to quit. It is said the Philadelphia engagement of the company may be severed. Philadelphia may have new alignments with the opera or a company of its own.

The social turmoil here started with the season because one of the season's novelties did not fall on the night when certain "subscribers' reservations were fixed. The opera, which was an oversight on the part of Mr. Dippel when the program was announced, was repeated, and the fight was easy for the combatants to differ over.

**Lineup of Artists Seen.**

Among those "conflicts" Sig. Campanini has been on the side opposed to Mme. Caroline White's opposition of the principals concerned in the opera admits the existence of differences. Campanini, according to the directors, will join with them in the management of the company, in the hope that the work of Mr. Dippel's department will be shared between them. It was the opposition of Sig. Campanini that gave way to the stories of his allegiance with others entirely in sympathy with Mr. Dippel's management.

Mr. Dippel's ready resignation is credited in part to Mrs. Dippel's disappointment in Chicago society. Whatever the other reasons may be, it is predicted that under a home directors' management he will be assured of a long and successful season next year. Under the reorganization plan, it is said, New York and Philadelphia seats are to be taken over entirely by Chicago backers and complete control centered in Chicago.

**Chicagoans Take Over Stock.**

This will mean that approximately $ in stock will be taken over by the Chicagoans. This stock has been held by E. Lydig, Otto H. Kahn, W. K. Vanderbilt, Clarence Mackay, Harry Payne Whitney and Frank Gray Griswold of New York.

Although the control of this block is being attributed to Harold F. McCormick, there is nothing to confirm it. Mr. McCormick said he would not comment on rumors coming from New York, but that the directors were working on the plan for a new management and that a statement of the results would be made within a few days.

Andrew G. Dewes, treasurer of the company, left Chicago yesterday for New York. It is understood he will confer with the directors regarding operatic interests. It is reported that the music advice on the efficiency of the proposed program of localized management of the Campanini in full musical control.

**Dippel Meets Stotesbury.**

A telegram from Philadelphia last night said Mr. Dippel was in that city for the purpose of conferring with E. T. Stotesbury in regard to the formation of the opera company there.

Among the questions put to Mr. Dippel was if he was in Chicago last Friday when the morning the possible renewal of the agreement between Stotesbury and directors of the Chicago opera whereby the Philadelphia banker has guaranteed the appearances of the company in Philadelphia. Mr. Dippel stated he believed this arrangement could be consummated and that Chicago could continue to be the only Philadelphia with a portion of the operatic entertainment and the company will continue to wear its hyphenated name during its eastern engagements.

**Philadelphia Aid Important.**

The importance of the Philadelphia engagement to the Chicago company is great, as it enables the engagement of such stars as Mary Garden, Tetrazzini, Dufranne, Zenatello, and Dalmores, who will not come to this country for a season of less than six weeks. Until such time as Chicago in the west can support a season of equal duration it will be necessary to depend upon the eastern city to assume a portion of the burden and the financial burden.

During the first season the Philadelphia engagement resulted in a loss of about $2

The second and third seasons were supported by the personal guarantee of Mr. Stotesbury and it is asserted the interest of the Quaker city public in the performances of the Chicago company showed a marked increase during the last season and that Mr. Stotesbury's losses were slight.

**Oscar Hammerstein Grins.**

Oscar Hammerstein, who had his difficulties with Campanini at Hammerstein's Manhattan Opera house, tried to smother a smile when he was asked in New York about the matter.

"Well, now, it wouldn't look nice for me to be gloating," he protested. "I'm not thinking of Mr. Dippel. I'm very well satisfied with myself. Mr. Campanini is an excellent orchestral director, but he likes sometimes to go above those of the orchestra director everywhere. Most orchestra directors have that habit."

Mr. Hirnet Kunweld of the Cincinnati Symphony orchestra, on his way to Europe, smiled rapidly. He said he was not to be fooled by Dippel and had learned nothing of any

Over Half a Century—1913

Bauer Piano

e embodiment of
rtistic ideal; the
re expression of
sical feeling that,
nore than half a
ury, has entered
its manufacture.

is why so many
ssional musicians
and pay for it in
erence to using
r instruments
are sometimes
shed free for pur-
of advertising.

Bauer Piano

less than other
great pianos be-
it is sold direct
maker to user,
saving of inter-
ate profits.

lius Bauer
Company
Wabash Avenue
AND PLAYER-PIANOS
Used Pianos Always on Hand
ALOG UPON REQUEST

Fifield
Stevenson
en's Wear
chigan Avenue

SPRING LINES
HIRTING ARE
AT THEIR FULL-
WE SUGGEST
R IMMEDIATE
ENTION TO
R SPRING
DS; THE PAT-
NS THAT GO
WILL NOT BE
LICATED, AND
SHOPS ARE RAP-
FILLING WITH
NG WORK.

thing in Fashionable
ories to Men's Dress
wn, Country, Motor-
r Sporting Wear.

MICHIGAN-AV.
RMICK BUILDING

O PAIN!!
L CHAIR IS YOUR SOLACE
E OF TOOTH TROUBLE
ROOF IS DON'T PAY ME IF I HURT YOU

O SLEEP, NO SECRET DRUG
and safe method of numbing
in any tooth or teeth upon
is to be done. No after sore-
s or gum.
—Don't pay me if I hurt you.
OUR TEETH RIGHT
PERSON HAS ANY FAULT
WITH ANY WORK DONE
FFICES. LET HIM COME
AVE IT RIGHT WITHOUT
DURING 20 YEARS I HAVE
8 TO 200,000 PATRONS.
I AM CRYING IT IN
RINT.
Best Tin for a Guarantee!
EEN HERE TWENTY YEARS
Written 10-Year Guarantee.
PRICES FOR GOOD WORK.
WNS (Hayes hardened).
CROWNS, guaranteed
low as.....
TEETH, wholesome rubber,
WORK (teeth without
low as.....
fillings as low as.....
hours, as low as.....
carefully low as.....
Painless extraction of teeth.
ROOF to bear you what you
and the exact cost.
and talk it over with us
you have that tooth fixed.
TIST HAYES
ABLISHED 20 YEARS
BUREN ST. Isabella Bldg.
Jasper and Wabash Av.



## IPPEL OFFENDED OCIETY LEADER?

oring of Certain Women's ate Wishes Said to Have Augmented Conflicts.

ICAGOANS TAKE STOCK.

old F. McCormick Refuses to Confirm Reports of Big Purchase.

wildest rumors as to the cause of the ation of Andreas Dippel from the man- nt of the Chicago Grand Opera com- is that there were differences other those with Cleofonte Campanini, the l director, and the temperamental

ese little disagreements Mr. Dippel was to overcome, according to one of the bers of the company. But when there e a brand new row on matters of socie- Mr. Dippel threw up his hands and de- to quit. It is said the Philadelphia end he company may be severed. Philadel- may have new alignments with New k as a company of its own.

e social turmoil here started with indig- n because one of the season's novelties not fall on the night when certain so- ambitors' reservations were fixed. The ke, which was an oversight on the part Mr. Dippel when the program was ar- ed, was repeated, and the fight was on. ms easy for the combatants to differ on ntervals.

**Lineup of Artists Seen.**

Since "conflicts" Sig. Campanini is said ve been on the side opposed to Mr. Dip- Mme. Caroline White's opposition to of the Dippel measures is well known. of the principals concerned in the ce admits the existence of differences. Campanini, according to the state- of directors, will join with them in the ement of the company, in the belief the work of Mr. Dippel's department be shared between them. It was this ition of Sig. Campanini that gave weight e stories of his allegiance with others, entirely in sympathy with Mr. Dippel's ement.

Dippel's ready resignation is credited in part to Mrs. Dippel's disappointment Chicago society. Whatever the cause reasons may be, it is predicted the e under a home directors' management be assured of a long and successful sea- next year. Under the reorganization it is said, New York and Philadelphia ons are to be taken over entirely by Chicago backers and complete control ed in Chicago.

**Chicagoans Take Over Stock.**

is will mean that approximately $200,- stock will be taken over by the Chicago . This stock has been held by E. Lydig, Otto H. Kahn, W. K. Van- , Clarence Mackay, Harry Payne and Frank Gray Griswold of New . Although the control of this block ock is being attributed to Harold F. mick, there is nothing to confirm it.

McCormick said he would not confirm mors coming from New York. He directors were working on the plans new management and that a state- of the results would be made within days.

ge G. Dawes, treasurer of the com- ny of Chicago yesterday for New York, it is understood he will confer with ncial interests. It is reported he ask advice on the efficiency of the ed program of localized management, mpanini in full musical control.

**Dippel Meets Stotesbury.**

elegram from Philadelphia last night Mr. Dippel was in that city for the se of conferring with E. T. Stotesbury ard to the formation of the opera ny there.

ong the questions put to Mr. Dippel he was in Chicago last Friday was one ding the possible renewal of the ar- ment between Stotesbury and directors Chicago opera whereby the Philadel- has guaranteed the appearances of the ny in Philadelphia. Mr. Dippel stated proved this arrangement could be re- ed and that Chicago could continue to Philadelphia with a portion of its entertainment and the company continue to wear its hyphenated name ng its eastern engagements.

**Philadelphia Aid Important.**

importance of the Philadelphia en- ment to the Chicago company is great. ides the engagement of such singers Mary Garden, Tetrazzini, Dufranne, ill, and Dalmores, who will not come country for a season of less than weeks. Until such time as Chicago the west can support a season of that th it will be necessary to depend upon astern city to assume a portion of the and the financial burden.

ing the first season the Philadelphia ment resulted in a loss of about $200,- The second and third seasons were ted by the personal guarantee of Mr. bury and it is asserted the interest of aker city public in the performances of Chicago company showed a marked in- during the last season and that Mr. bury's losses were slight.

**Oscar Hammerstein Grins.**

Oscar Hammerstein, who had his difficul- with Campanini at Hammerstein's Man- Opera house, tried to smother a grin he was asked in New York about the

ow, it wouldn't look nice for me to say ing," he protested. "I'm not thinking ing Mr. Dippel. I'm very well satis- with myself. Mr. Campanini is an ex- orchestral director, but he likes his ence to go above those of the gen- ctor everywhere. Most orchestral e have that habit."

rnest Kunwald of the Cincinnati Sym- orchestra, on his way to Europe, side- rapidly. He said he was not to suc- ppel and had learned nothing of such

## SIX MEN AND FIVE WOMEN EARLY MORNING FLAT RAID.

ives Descend on Apartment at South California Avenue and h to Escape Fails.

ed on the second floor of 326 South ne avenue, in a respectable real- district, was the scene early yester- ning of a raid, in which six men and men were arrested. Some of the s tried to escape as the detectives into the place, but all were cornered d prisoners until patrol wagons ar-

Olive Nixon, who rents the flat, was ed as the keeper of a disorderly house, others were booked as inmates.

ged disorderly resort was raided y afternoon at 929 Fulton street by from the Desplaines street de- tion. Two women and a man were and Mrs. Margaret Caruthers the keeper.

## Scenes from Passover Dance and Tableaux at Hebrew Institute.

THE ROSE DANCE.

THE FINDING of MOSES.

Children celebrated the Feast of the Passover with tableaux and dancing at the Chicago Hebrew institute yesterday afternoon. The story of the passover was told in an essay by Reva Rothenberg, 12 years old. She began with the days when the Jews were in bondage to the Egyptians and the delivery therefrom. After the story had been told a series of tableaux was given illustrating the flight across the Red sea and the events that led up to it. The settings were taken from ancient drawings in the Jewish ceremonial book, Hagadoh. After the tableaux the girls' gymnasium class gave the "Rose" dance on the lawn. Isaac E. Lipson briefly addressed the children.

## "EARL," THE GIRLS, AND TAXI

Blackstone Titled Guest Rides Long, but Pays Little.

'ERE FOR A BIT OF A NIGHT.

Whole Party Marches to Station in Tow of Policeman.

The South Chicago police patrol charged furiously out of the station and out to Ninetieth street and Buffalo avenue yesterday noon on information that there was a desperate disagreement between a taxicab driver and a passenger. The patrolmen found the driver smoking the cigarets of the passenger, a valet looking on amiably, and two women in the tonneau smiling at the peaceful scene.

"But, y'know, I haven't a notion of paying the beastly bill," the passenger was saying, amiably. "Twenty-six dollars, yes, but but y'know $34 is a bit thick. Perfectly foolish!"

"Well, interrupted the patrol wagon driver, "will yuh step intu my private car, all o' you, or will I lift you in?"

"Say we go in a parade," suggested the passenger pleasantly. "That's an idea, what?"

**Parade to Police Station.**

The driver, the other patrolman, the valet, the chauffeur, and the women agreed that it was a regular little idea, and proceeded solemnly to the station. There the passenger was dissuaded from further expression of his warm regard for the chauffeur save on the matter of money and implored to tell who he was.

"I say," he chuckled, "this is a lark—what? I'm Arthur William Hawkey, earl of Waterford, family Beresford——"

"Mine's Frank Moaning," interrupted the overwhelmed chauffeur. "But that don't get me no $34."

Sergeant John Jordan interrupted a further expression of friendship by the Hon. Hawkey and learned from the chauffeur that the drive had been a protracted one. Hawkey admitted $26, but refused to stand for the rest, and begged to be arrested. Then he asked to be let out and a nearby saloonkeeper rescued him with a $500 bond, introducing himself as "one of the Allman Brothers' saloon."

**Here for "a Bit of a Night."**

"Well, we'll see the other brother—what?" suggested the energetic Hawkey, as soon as he was free. "Show us the family."

The unpaid Moaning was sent home, dejected. Hawkey ordered another taxicab, visited the bondsman's saloon and a couple of others, and rode to town. He was found in his room at the Blackstone hotel late in the evening.

"Shocking throat," he said, huskily. "Cawn't talk. Hoarse. Horrible!"

"When were you made an earl?" he was asked.

"Never," he said, in surprise. "Never expect to be. Never said I was. Here from Winnipeg and had a bit of a night. My word, such a bit! And, by the way, where's the station?"

## GERTRUDE PATTERSON IN CITY.

Woman Acquitted of Murder of Husband Returns from Two Years' Exile in France.

Gertrude Gibson Patterson, the Chicago woman who was tried in Denver in December, 1911, for the murder of her husband, is back in Chicago after two years' exile in France, where she went after her acquittal. According to advices from Denver, Mrs. Patterson will remain in seclusion while she is completing the story of her life, which she soon contemplates publishing. It was in this city that Mrs. Patterson first met Emil Strouss, whose name was mentioned at the trial.

## MISTAKES HUSBAND FOR THIEF.

Woman Reaching House to Find Door Locked Sends Hurry Call for Police.

Believing burglars were in her house, Mrs. Mary Hennipen of 2450 West Chicago avenue summoned the police last night. They battered down the door of her house and found that the "burglar" was Mrs. Hennipen's husband. Mrs. Hennipen visited neighbors last night and her husband, J. P. Hennipen, who works nights, returned home earlier than usual. He found the door open and went in and locked the door.

## "FRAT" MEN ANGRY AT DEAN.

Members of Theta Nu Epsilon to Put Matter of Clark's Criticism in Hands of Attorney.

Chicago members of the Theta Nu Epsilon society, a college organization, met yesterday at Hotel La Salle and raged at some length over adverse criticisms attributed to Dean Thomas A. Clark of the University of Illinois. De Lysle Cass, 21 Waverly place, appointed a committee on action, and said the matter would be put in the hands of attorneys today.

## DUNNE PLANS FLOOD DAMAGE

Governor Will Ask Appropriation to Cover Relief Work.

ENDS INSPECTION TRIP.

Considers Plea of River Cities for Levee Building by State.

[BY A STAFF CORRESPONDENT.]

Cairo, Ill., April 27.—[Special.]—Gov. Dunne will submit a special message to the general assembly, possibly this week, which will carry a complete summary of the relief work which was performed by the state authorities during the Ohio and Wabash flood disasters.

It is probable the executive will ask an appropriation of not less than $100,000 to settle the bills already incurred in saving life and property, beginning far up the Wabash river and terminating with the winning battle which was made by Cairo citizens to save their city from destruction.

Gov. Dunne arrived in Cairo tonight after an inspection trip between here and Shawneetown. He looked over the havoc caused in Shawneetown and arrived here in time to make a thorough investigation in the section devastated by the breaking of the levees north of Cairo proper.

Gov. Dunne has given no indication as to recommendations regarding the request from Cairo for a $250,000 appropriation for the pushing up of the levees to a sixty foot average. He did not commit himself as to the amount he will recommend for the rehabilitation and conservation of Shawneetown, the submerged farm lands in the Wabash bottomland on the Illinois side of the river.

"There are highly important contingencies to be consideerd in connection with the entire situation," the governor said. "It is probable I shall confer with the attorney general as to the legal condition involved. Undoubtedly the state will go as far as is practicable, legally and physically, in furnishing assistance."

There appears to be little question that Cairo and the entire southern Illinois territory will insist that the federal government now take action in the Ohio and Mississippi valleys.

**Man Dies Following Fall.**

Daniel McManus of 427 South Clark street died yesterday of injuries received when he fell down a flight of stairs.

Chicago Gum Tape

is guaranteed to "stick" and "hold"—many of the largest department stores, druggists, grocers, stationers, florists, hardware dealers, printers, wholesalers, and manufacturers use Chicago Gum Tape exclusively because it is the BEST tape made—and is therefore most economical. Made of the very best imported Swedish Kraft stock and gummed with a special glue evenly distributed. Supplied in any width—with or without printing. Once you use Chicago Gum Tape for sealing your packages, boxes, cartons, etc., you'll never want to go back to twine, string, rubber bands, or sealing wax. Telephone or write us today for samples or salesman.

Chicago Gum Tape Co., Inc.
367 East Illinois Street, Chicago
Telephone Randolph 3640

## MAN UNABLE TO SWIM SAVED; EXPERT IN WATER DROWNS.

Two Fall Into River—Sailor Called "Best Swimmer on Lake Erie" Sinks —Other Rescued.

That being a good swimmer does not always prevent drowning was shown yesterday when two men fell into the river at different times and places. One sank—a sailor with a reputation as a crack swimmer. The other, unable to swim a stroke, was saved.

The sailor, James Robinson, fell from the steamer Sacramento at the Rock Island elevator dock at West Thirteenth street. He disappeared before his companions could reach him. His home was at Union City, Pa. He was known as the "best swimmer on Lake Erie."

## HANISH MAY BE WITNESS TODAY

Sun Cult Head Probably Will Appear Before Legislative Board Investigating Home Finding.

Ottoman Zar-Adusht Hanish, head of the sun cult at Masdaznan temple in Lake Park avenue, is expected to figure at today's hearing of the house committee on home finding and maternity hospitals, despite a failure to serve him with a subpoena on Saturday.

## NIGHT WATCHMAN FOUND SLAIN SITTING IN OFFICE CHAIR

Bullet in Head Believed to Have Been Fired by Himself—Police Investigate Case.

Edward Thorsen of 2142 North Forty-second avenue, a night watchman, was found shot to death sitting in a chair in the office of the Commercial Furniture Manufacturing company at 2712 West Superior street, yesterday morning. The police are investigating the death, although the fact that he is known to have been ill for several weeks caused them to believe he committed suicide.

Entrance had not been forced to the offices and nothing was stolen, so far as detectives ascertained. Thorsen was killed by a bullet which entered the left side of his head. A revolver with one cartridge exploded was found on the floor. Thorsen was married.

The police are investigating the death of James Ropt of 827 Aldine avenue, who was found dead in bed early yesterday with a bottle which had contained carbolic acid lying on the floor.

**Aged Woman Found Dead.**

Mrs. Margaret Gabrick, who was 72 years old, was found dead in bed early yesterday at 1690 McReynolds street by her daughter, Mrs. Katherine Walsky. She had been ill for five years.

JOHN T. PIRIE

August 26, 1827 April 24, 1913.

CARSON PIRIE SCOTT & CO

Wholesale Retail

Closed Today Monday, April 28, 1913

## WOMAN KILLED BY MOTOR CAR

Miss Rose Riley of Joliet Run Down by Auto of Noble L. Biddle of Sheridan Road.

NORTH SHORE MAN HURT.

Boy Injured by Machine Which Escapes Pursuers in Lincoln Park.

Miss Rose Riley, 208 Webster street, Joliet, was fatally injured last night when struck by an automobile owned and driven by Noble L. Biddle, a manufacturer's agent of 4547 Sheridan road. The accident occurred at Adams and Halsted streets, and Miss Riley died a few minutes after her arrival at the Jefferson Park hospital.

After her death detectives were sent to Biddle's home. He previously had reported the accident, but was released at the time, as the police regarded Miss Riley's injuries as trivial.

According to Policeman W. P. Carden, Miss Riley was walking south in Halsted street when the machine struck her. It was being driven west. He immediately called for the ambulance and had the woman taken to the hospital. After a few questions Biddle was released.

**Had Been Visiting.**

Miss Riley had been visiting friends at 2038 Orchard street. Two men and a woman were riding in Biddle's car, which was going at a moderate rate of speed, according to the police. Miss Riley apparently failed to notice its approach. One lung was punctured by a broken rib and her collar bone was fractured.

Miss Riley was unconscious during the ride to the hospital, but revived there and gave her name and address before she expired.

**Run Down by Motor Car.**

Fred Palm of Hubbard Woods was injured in a motor car accident in Evanston in the morning. Palm was crossing Central street when struck by a car driven by Sidney C. Haskell.

Haskell put Palm in his machine, carried him to a hospital, and gave himself up to the police. He was taken before Justice M. F. Boyer in Evanston where he was charged with assault and his bond fixed at $500. Palm is in a dangerous condition at the Evanston hospital. Haskell lives at 1420 Chicago avenue, Evanston.

**Run Down Boy; Flee.**

An automobile containing five passengers during the day drove through a group of five boys playing at Wells street and Lincoln avenue, and hurled George Knight, a small boy of 126 Lincoln avenue, to the gutter. The machine drove on rapidly after the accident and escaped pursuers in Lincoln park. The passengers laughed and shouted in a drunken manner, the boys said.

Mrs. Rose Arbuthnot of 558 Monticello avenue was seriously injured and her husband, Sidney, badly bruised when the motorcycle on which they were riding crashed into a Fortieth avenue car in the evening at Ohio street. Arbuthnot said in trying to avoid another car on Fortieth avenue he had failed to see the car coming from the opposite direction.

## FAKE STOCK ISSUES SEIZED IN SOUTH SIDE FLAT RAID.

Police Search Rooms of Charles W. McNaughton, Alleged to Have Swindled Many Persons.

Fake certificates of stock and false abstracts of title and deeds to property in numerous states were seized last night when the police raided the rooms of Charles W. McNaughton, 3155 Indiana avenue, who was arrested Friday night on complaint of Charles Forkill, 4819 Winthrop avenue.

McNaughton is alleged to have swindled numerous persons through various methods during the last five years, and search is being made for others believed to have been associated with him.

About a month ago Forkill traded a three story brick building valued at $5,000 for land in Texas which he learned later McNaughton never had owned.

**Search for Missing Boy.**

Search is making for William Claesens at the request of his mother, Mrs. Pauline Claesens of 4220 West Washington boulevard. William, who is 15 years old, disappeared on April 16 because of his fear that he would be sent to a boarding school.

Do you know that

$185.00

will buy at our store an extra fine quality

Anatolian or Serapi Rug, size about

9x12 Feet

in almost all soft shades of Rose, Blue, Brown and Ivory?

The selection consists of a great variety of typical Oriental medallion effects and the small, restful all-over patterns.

We especially recommend these rugs for their good wearing quality and most reasonable price.

Pushman Bros.
16 S. Wabash Ave.
*The Largest Oriental Rug House in America*

10-Year Guarantee

All Examinations Free of Charge

Forget Your Fear of the Dentist. McKinley Banishes All Pain.

It's good to know that one dentist won't hurt you. McKinley has exiled the hurt that has shadowed dental work for centuries. No matter what operation needs to be performed on your teeth, it won't hurt a particle. The hurt problem is settled forever by

"SOLACEA TREATMENT"
(Trade Mark)

This discovery, made by McKinley, is the modern, humane, natural way to treat teeth. There is nothing in it to injure you. There is everything in it to help you. It is so efficient that we guarantee our work not to hurt. We say, "If it hurts, don't pay."

McKINLEY PRICES
RUN AS LOW AS

| | |
|---|---|
| Porcelain Crowns, $2 | "Nupreseu" Teeth |
| Gold Crowns - - $4 | (without plates) $5 |
| Bridgework - - - $4 | Spl. "Kantfall" Plates |
| Fillings - - - - 50c | (Gold Dust Rubber) $8 |

SEND FOR FREE BOOK

McKINLEY DENTISTS
Suite 201, 36 West Randolph St.
N. E. Cor. Dearborn (2d Floor)
Hours, 8:30 a. m. to 8 p. m.; Sundays 10 to 12. Out of town folks make appointments by mail.

Cities Buy Nelson Trees

Seeking quality alone, seven cities have purchased Nelson "immediate effect" trees and shrubs for park and boulevard planting. In other cities the members of our firm have designed, constructed and planted complete parks.

To owners of large estates east of Denver we offer a service that embraces everything from the creation of the idea for a landscape to completion of the planting. To the owners of the smaller city or suburban places we offer trees, shrubs, vines and hardy plants, that will give "A Landscape Without Waiting."

Phone us—Central 2770—or write for our beautiful, helpful book on landscape making—free.

Swain Nelson & Sons Co.
939 Marquette Building Chicago

SUBSCRIBE FOR THE TRIBUNE.

# LAYMEN SPEAK ON OPTION BILL

## Nine Chicagoans Plead from Local Pulpits for Proposed County 'Dry' Legislation.

## ALL URGE CITY SUPPORT.

### Point Out Need of Aid Later On from Downstate Members of Assembly.

Nine Chicago laymen, most of them attorneys, occupied as many pulpits in Chicago yesterday and urged, in behalf of the Anti-Saloon league, that Chicago's state senators and representatives vote in favor of the county option bill at Springfield, understood to have the indorsement of a considerable majority of downstate legislators.

The speakers pointed warningly to the fact that Chicago is seeking legislation calculated to give the city larger measure of home rule, and that to get support from downstate it would best do what it can when the downstate legislators need help for a similar purpose—the obtaining of a measure of home rule in this important phase of local government, license option.

**Moderwell Gives Statistics.**

The granting of the pulpit to the laymen was part of an effort on the part of the league to demonstrate, through other than clergymen, the importance of the fight being carried on. C. M. Moderwell, coal operator, and Progressive candidate for city treasurer in the recent election, speaking at the Edgewater Presbyterian church, gave a few statistics in support of his contention that option is a matter in which the entire county, as the territory surrounding the principal town, should have a voice.

"As an illustration," he said, "in Hall township, in Bureau county, for the year ending Feb. 1, 1908, the pauper bill alone was $12,000. For the same year the entire county tax paid by the people in Hall township was only $8,000. Hall township therefore cost the county for one purpose alone $4,000 more than it paid in for all purposes. Hall township then had fifty-four saloons. The taxpayers of the other townships help pay the cost of the saloons in Hall township. They have nothing to say.

**Cites Own Experience.**

"I want to say just a word out of my personal experience. Most of you know that I have had the responsibility of operating coal mines in southern Illinois. For several years the township where our mines are located was a dry township.

"In the eighteen months that saloons have existed we have had five or six shooting scrapes, three of which have had fatal results, in one case the victim being the town marshal. It is almost impossible to secure a sufficient number of men to run the mines for two or three days after pay day. If we could have county option this situation could be changed, very much to the betterment of conditions all over the county."

**Majority Favor Option.**

"The theory of county option as applied to the establishment or nonestablishment of saloons or dramshops is just and fair in principle," said Matthew Mills at the Buena Memorial Presbyterian church. "It is thoroughly in accord with the spirit of our American government, that where a majority of the voters of a given county are opposed to the sale of liquor in their midst the law should permit that opposition to become affective.

"The overwhelming sentiment of the people of Illinois, outside of Chicago at least, is in favor of county option, and were it not for the position of some of the Chicago senators and representatives in the present general assembly, the county option law would soon be on the statutes of our state."

**Points to Saloon Evils.**

"A large part of the taxes collected each year," said Carleton H. Pendleton at the Current Events class in Evanston, "are county taxes, and this is especially true in the country districts. So, without county option, you have a result which is, in effect, taxation without representation, because a large part of the taxes disbursed by the large part o fthe taxes disbursed by the county, are paid for the support of the poor and incompetent, and for the prosecution of the criminal and delinquent classes, most of whom are in the cities and towns. Statistics show that these classes are largely the result of evils of the saloon in the cities and towns.

**City Has Many Needs.**

"The city of Chicago is desirous of having enacted into laws a number of important bill, nonpartisan election of municipal officers, amendment to the Juul law, regulation of telephone rates by the city, regulation of gas and electric light rates, etc.

"All of these measures are of great importance to Chicago and Cook county. The result is that a situation has developed which may not only defeat county option, to which country districts are entitled if they want it, but it may also defeat many reforms in Chicago and Cook county which are sorely needed."

Other speakers were former Judge Frank P. Sadler, at the Englewood Christian church; David Matchett, at the Woodlawn United Presbyterian church; Ninian H. Welch, at the First United Presbyterian church; J. G. Bledon, in the Covenant Baptist church; Frank H. McCulloch, in the First Congregational church of Evanston, and Edward T. Lee, president of the John Marshall Law school, at the University Congregational church.

**OBITUARY.**

BRIG. GEN. HENRY CLAY COCHRANE, United States Marine corps, retired, who served in the Spanish-American war, the Cuban and Philippine campaigns, and the Boxer uprising in China, is dead at Chester, Pa. A widow, one daughter, and a son, survive him. Brig. Gen. Cochrane was 70 years old and was appointed to the service in 1861. He served in the civil war. President Carnot of France decorated him with the cross of the Legion of Honor in 1890.

JAMES PETERSON, an elevator constructor living at 1116 Olive street, died suddenly at his house Saturday night. He was 50 years old.

The Man who put the EEs in FEET.

Look for this Trade-Mark Picture on the Label when buying

ALLEN'S FOOT-EASE

The Antiseptic Powder to be shaken into the shoes for Tender, Aching, Swollen Feet. The standard remedy for the feet for a Quarter Century. 30,000 testimonials. Sold everywhere, 25c. Sample FREE. Address ALLEN S. OLMSTED, Le Roy, N. Y.


## Andrew S. Draper.

Born June 21, 1848. Died April 27, 1913.

# ANDREW SLOAN DRAPER DEAD

## Passes Away at Albany, N. Y., After a Year's Illness.

## WELL KNOWN IN ILLINOIS.

### Was President of State University for More than Decade.

Albany, N. Y., April 27.—[Special.]—Andrew Sloan Draper, first commissioner of education in New York state, died here today following a year of increasingly acute bronchial difficulty. He was recognised as one of the best educators in the country and known through the middle west as president of the University of Illinois for ten years.

He left Urbana-Champaign to become New York commissioner after declining the post of first superintendent of schools of greater New York City.

Dr. Draper was born in Westford, N. Y., June 21, 1848, graduating from the old Albany academy and Albany Law school of Union university. During his practice of law, lasting fifteen years, he served as member of the state legislature. In 1885 he was appointed member of the court of commissioners for the Alabama claims, and on conclusion of the commission's work became state superintendent of public instruction.

This post he held for six years, then became superintendent of public instruction in Cleveland, which he left in 1894 to go to the University of Illinois.

The highest educational post New York City had to offer him after the unification of the boroughs he declined after election, leaving Illinois only to take the work as the head of the New York state schools.

For more than ten years he had been a member of the board of United States Indian commissioners.

**Unidentified Body in River.**

The body of an unidentified man, about 35 years old, was found in the river at Wilson avenue yesterday. The man was five feet five inches in height and weighed 160 pounds. The body was taken to Mee's undertaking rooms, 4806 Kimball avenue.

# ENCOURAGE ALIEN TO BECOME VOTER

## Citizen Suggests Public Receptions to Bring Foreigner Into Fold.

## 'GLAD HAND' TREATMENT

### Letters Offer Plans by Which the "We Will" Fight Eventually Will Be Won.

(Continued from first page.)

foreign residents the desire to become full-fledged citizens. JOSEPH K. SPARKS.

SCOTTSVILLE, Mich., April 22.—[Editor of The Tribune.]—I know I am selfish in presenting this plan, but I hope that I am not altogether so. The farmers who live all about us in this beautiful country, along the Lincoln river, have great difficulty in getting help to pick their raspberries, strawberries, string beans, and other fruits and vegetables for the canning factories. The picking season is during the summer months from June to September, the time of the summer vacation of the public schools.

Would this plan be practical and worth while from the standpoint of the poorer class of city children, as I know it would be from ours? Suppose I should furnish a nice piece of land alongside the river, where tents and an eating hall could be put up? Would any philanthropic organization in Chicago like to bring over a party of children, with a proper director at the head, to live there for a month or six weeks and work part of the time at picking the fruits and vegetables, spending the rest of the time swimming, boating, and enjoying the fresh air and good food?

They could at least earn more than their keep and also have the benefit of a few weeks in the country. We country people don't think that a proper amount of work in the open air hurts any child after it has reached the age of 12 or 13. MRS. MARY KIRBY.

AUSTIN, April 24.—[Editor of The Tribune.]—Mr. Hyde has given public spirited citizens of Chicago a suggestion which, if acted upon, might lead to corrections of evil tendencies in housing where these are decidedly leaning in the wrong direction, and in improvements of conditions in other places where tendencies may not be admittedly wrong, but where they are not very promising.

Nothing, of course, can be done until we know what the conditions are, until we know what the tendencies seem to be. To come into possession of this knowledge requires research by careful investigators, who have trained eyes and analytical minds. But people with these qualifications are generally pretty busy in keeping their own housing conditions decent and within a reasonable percentage of their income. Their services, however, might be bought if there were any appropriation for such a purpose.

But an appropriation suggests a tax levy. a tax levy suggests a tax commission, a tax commission suggests deputy assessors; the whole story suggests politics and perhaps indefinite postponements or relegation to oblivion.

The glimpse which Mr. Hyde has given us as to what may probably be found on a housing survey should be enough to arouse us to action. Let us, therefore, have action. An ounce of prevention is worth a pound of cure.

In an indirect way we are all helping to pay economic losses caused by poor housing and insanitary living conditions everywhere. Let us have a systematic housing survey organized on a scientific basis—essential in any great endeavor. If an appropriation of only $35,000 or $40,000 stands between us and information to be gained by "a fairly thorough housing survey of Chicago," let us make use of the initiative in extending moral and financial support to such a cause.

The systematic expenditure of such a voluntary appropriation would not be a dead expense, but an investment which can hardly help but mean better housing conditions at the same cost, and just as good housing conditions as we have at present at less cost. A tax of 10 cents on every family in Chicago would pay for the survey. Personally I can ill afford to put money into anything that isn't going to provide something for the immediate use of myself or family, but I am going to risk a voluntary housing survey tax as a safe dividend paying investment.

WE need a great and broad minded man to direct this work, whose business education and mental training has been reinforced by practical experience in the solution of the most intricate problems of the sanitary engineer and the physician, the sociologist and the statistician, and he will need a corps of trained assistants, immune to bribery or corruption by politicians and real estate interests, young men who can wear rubber boots and felt caps, who are not afraid to go down into dingy and damp basements or climb up into dark and musty attics.

Here, you young college men who are racking your brains for suitable subjects for your graduating theses! Would be graduates from colleges right in our midst! Engineers from Armour institute, from Lewis institute! Internes from Rush Medical! Architects from Champaign! Announce yourselves to some press representative that you are here to spend your next vacation in a Chicago housing survey squad.

If you are an architect get acquainted with a sanitary engineer, a Rush medic, hire a camera, unless you can own one; if you can't find a photographer who wants to see life as it is lived in some parts of Chicago, and, if you have neglected your language studies, you better take an interpreter with you.

With your data collected you should be able to tell us how basements may be made dry, airy, and clean; how one house on two or three lots may take the place of two or three houses on one lot, yet give more room at less rent to each inhabitant of the district, provide better ventilation, let in more sunshine, have no dark rooms or slender sheet iron air shafts; and you should be able to tell us what the matter is with the sickly boy, the pale faced girl, and the puny baby.

"Where we will there's a way." I herewith inclose a small check to start the ball rolling if it has not already been started. JOHN BEAD.

CHICAGO, April 23.—[Editor of The Tribune.]—As a citizen of Chicago since 1867 and a home owner, I am much interested in your able articles for the betterment of conditions in our city. Having in mind your article of April 22 along the lines of bettering conditions in the disposal of garbage, ashes, etc., I would suggest that a better and more sanitary way of keeping the same until called for be worked out. It is needless to say now insanitary, foul, and short lived the present fence and garbage can is. It is a home and breeding place for germs, flies, and other vermin.

In St. Louis, Denver, Los Angeles, and other cities a large number of receptacles somewhat in the shape of a beehive have been built of brick, facing the alley, with three compartments, one for garbage, one for ashes, and one for the burning of waste paper and rubbish.

These compartments have iron doors on the alley side through which they may be emptied and similar doors in the yard for filling. They occupy a space five feet by three and are six feet in height. The cost is not great and can soon be made up by ending the frequent purchase of garbage cans which is now necessary. A receptacle of this kind keeps all refuse out of sight and, since refuse can be burned in them without danger of fire, all the compartments are kept free from noxious odors and vermin. I think a device of this kind should be substituted for the garbage can.

CHARLES A. RAGGIO.

CHICAGO, April 25.—[Editor of The Tribune.]—I hope that the remarkable contribution by Henry M. Hyde in today's TRIBUNE to the gayety of life was productive of as much innocent mirth among many of your readers as it was among the small group which included this writer. Why, it is the most delicious morsel in its way that I ever came across.

The opening paragraph is the one I have in mind. Mr. Hyde speaks of "the slimy serpent of socialism." That is well, but wait. He then tells us that "with increasing frequency one finds its footprints." That alone is an odd circumstance in natural history, but, there is worse to come: "Closer and closer sounds the rumble of its devastating chariot wheels." A serpent with feet and chariot wheels as well! But there are other wonders in store for us: "Already it may be too late to nip it in the bud." The serpent has buds, too!

Now, isn't it a pity that all this couldn't be made the subject of a cubist or post-impressionist picture? What a glorious canvas that would be that should give us this wonderful creature with its feet, its chariot wheels, and its buds!

Dear Mr. Editor, give us more of this fine writing; it is an antidote for blues, besides being of interest from the standpoint of science. A. BONEHEAD.

SHEBOYGAN, Wis., April 25.—[Editor of The Tribune.]—The "We Will" articles published daily in your paper are most entertaining, instructive, and educational. The article on the "fly pest" in yesterday's issue was particularly timely and important. So long as THE TRIBUNE continues its policy of seeking to be of practical service to the public along everyday lines it will certainly continue to outrank any other publication in the country. JOHN G. FROIDEL.

Special Arch-Support Shoe, $7

THERE aren't many perfectly formed feet; in this store we're more often asked to fit those that fall short of perfection. This is a special part of our rather exceptional fitting service. We are well prepared to be of use to you if you've had difficulty getting comfortable shoes; if you have any of the following conditions to consider:

long, narrow, thin feet
low insteps
unusually high insteps
"broken down" arches
enlarged joints
narrow heels

We've special shoes for all such feet; and plenty of styles that have extra broad comfortable toes or cushion soles.

You'll gain a lot by seeing us soon if you've never worn any of our shoes.

Spring shoes $3, $4, $5, $6 and higher.

HASSEL'S

Northwest Corner Van Buren and Dearborn Streets
Monadnock Block



A STARR BEST
Madison and Wabash

Vacation Week Special

NORFOLK JACKET

With Two Pairs of Trousers

$7.75

Ages 7 to 14 Ages 7 to 14

Made of fine quality all wool blue serge, also in splendid serviceable all wool cheviots, neat patterns in brown and gray mixtures.

A STARR BEST
Madison and Wabash
Chicago



W. K. COWAN & COMPANY
ANNOUNCE THEIR RETIREMENT FROM THE RETAIL BUSINESS

WE MAKE this announcement reluctlantly and only after the most careful weighing of the facts here presented.

During the time in which our retail business has grown into the position of unquestioned leadership in its field—our manufacturing and wholesale business has come into equal prominence in the *national* field. This branch of our business, now occupying the largest factory in the world devoted exclusively to the making of fine furniture, has reached a point where it demands our entire time and thought.

This fact, coupled with our recent opportunity to make an advantageous disposal of our retail premises, has impelled the decision to retire permanently from the retail field at this time.

OUR GREAT RETAIL CLEARANCE,

which already has made selling history in Chicago, now takes on even greater interest than heretofore, from the fact that it now becomes the

FINAL AND FAREWELL CLOSING OUT SALE

of the greatest retail establishment of its kind this country ever has known.

Notwithstanding the tremendous selling of recent weeks, the bargain opportunities in fine furniture and artistic merchandise for the home remain unequaled.

You should anticipate your home-furnishing wants for years to come in this *great and final clearance.* Equal bargains in merchandise of the Cowan standard are not likely to occur again in a lifetime.

W. K. COWAN & COMPANY

EIGHT FLOORS OF FINE IMPORTED AND AMERICAN FURNITURE—RARE ORIENTAL RUGS AND CARPETS—ANTIQUE AND MODERN SILVER AND SHEFFIELD—LAMPS—BRONZES—MARBLES—CLOCKS—ART WARES—PAINTINGS—ANTIQUE JEWELRY—MARK CROSS ENGLISH GLOVES AND LEATHER GOODS—DECORATIVE WARES AND FABRICS.

*Everything at Fractional Prices to Close.*

318 MICHIGAN AVENUE BET. JACKSON & VAN BUREN

# PEACE IDEA FACES TWOFOLD ATTACK

## Wilson-Bryan Plan May Be Blocked by Senate; Foreign Powers Lukewarm.

## VIOLATES TREATY RULES.

### Proposal for Investigations and Suspension of Armament Strongly Opposed.

BY JOHN CALLAN O'LAUGHLIN.

Washington, D. C., April 27.—[Special.]—The Wilson-Bryan peace proposal is likely to encounter in the United States senate opposition as strong as that which emasculated the Taft peace treaties of 1911.

The interesting fact also has developed that several of the big powers are not giving the new proposal the hearty welcome its authors anticipated.

Great Britain, disgusted with the American attitude respecting Panama canal tolls and the evasion in connection therewith of the specific provisions of the Anglo-American arbitration treaty of 1908, is not disposed to hasten into new negotiations with this government along the same lines.

France, which signed one of the Taft treaties of 1911, has not ratified it in its amended form, and the cabinet of Paris will take time to consider what it shall do with reference to the Bryan-Wilson proposal.

**Russia Balks on Jew Question.**

Russia has no desire or intention to enter into any arrangement whereby the United States or another power, through its representatives, will be permitted to investigate the condition of the Jews living within the pale.

Japan will be anxious to ascertain specifically if the United States will consent to an investigation of the California question by an international commission.

Germany will seek to learn the scope of authority to be granted the proposed international commission with a view of determining whether an inquiry could be made into matters which might be interpreted as affecting the Monroe doctrine.

**Senate Rules Jeopardize Plan.**

When the senate passed on the Taft arbitration treaties of 1911 it enunciated among others the following rule:

That there should be omitted from the scope of the treaties questions relating to the admission of aliens and their attendance in state schools, the war debts of the southern states, the territorial integrity of the United States, the Monroe doctrine, and other purely governmental policies.

The Wilson-Bryan plan, according to the memorandum submitted to the foreign ambassadors, provides for investigation by an international commission of "all questions of whatever character and nature in dispute."

This provision is in direct conflict with the ruling of the senate; for it contemplates an inquiry into questions affecting the national honor, territorial integrity, admission of aliens, etc.

**California Issue Holds Problem.**

It is assumed by those who have been studying the Wilson-Bryan proposals that the international commission to make the investigation will be composed of representatives of the United States and representatives of the other nations party to the dispute. If a divided report should be rendered by such a commission, the situation between the governments would not be improved. In the case of California, for example, the sense of nationality on the part of the Japanese representatives, naturally would impel them to elucidate the facts favorable to the contention of their countrymen.

The Californians might not be disposed to accept the judgment of American representatives whose possible residence in the east deprived them of that intimate knowledge of the Japanese question which would cause them to support the Pacific slope point of view.

**Panama Canal Another Difficulty.**

Passing to the Panama canal dispute, the American people hardly would approve an investigation of that controversy by an international commission, especially if made up of representatives of European states; for every country in the world would be interested in and affected by the result of the investigation. The Wilson-Bryan proposal leaves the composition of each commission of inquiry for future arrangement.

In the memorandum, submitted to the senate by Mr. Bryan, it is provided that during the investigation of a dispute neither party to it should increase its armament during the period of inquiry over the normal growth already provided. The objection to this lies in the fact that during such period the United States might become involved in trouble with another nation and would not be permitted to prepare therefor.

**Armament Phase Meets Objection.**

If such a treaty were made with Mexico, for example, and during the investigation of the dispute with that country a serious controversy should arise with Japan, the hands of the United States so far as preparation for hostilities are concerned would be tied.

It is significant that in the memorandum submitted to the ambassadors all reference to the limitation of armament was omitted. It is explained that this remains a cardinal feature of the Wilson-Bryan plan, and that it is to be taken up with a view to incorporation in any treaties made after negotiations have been entered upon.

**Silver Mounted Rifles Stolen.**

Six silver mounted rifles of a special make and valued at $1,500, belonging to C. H. Barrios of 1608 West Kinzie street, were stolen yesterday from a barn at 1637 Warren avenue.

## Colorful "Ariadne" Painting Exhibited at Art Institute.

"ARIADNE" by Albert Besnard

The paintings by William Keith, Albert Besnard, and the annual exhibition of American water colors, pastels, and miniatures are attracting much interest at the Art institute.

The paintings by Keith are: "Spirit of Music," "The Quiet Hour," "The Glory of the Heavens," "Savior in the Garden of Gethsemane," "San Rafael, California." Besnard's include "Ariadne," "Portrait of the Artist's Family," "Portrait of a Child," and "Portrait of M. Sauer." There also are a large number of his sketches lent by the French government.

# PLAN TO WELCOME HAYWOOD

## Thousands Asked to Greet Him on Arrival at Paterson.

## GOES TO FACE CHARGES.

### I. W. W. Leaders Will Answer Indictments in New Jersey Today.

Paterson, N. J., April 27.—[Special.]—Fifteen thousand persons at the strikers' Sunday field rally to Haledon this afternoon were invited by Miss Elizabeth Gurley Flynn to go to the Erie station tomorrow and meet William D. Haywood when he arrives from New York to face an indictment for inciting to riot.

Many promised to be there and Haywood will get a big reception if Sheriff Radcliffe's men do not catch him before the train gets into Paterson.

Miss Flynn asked the wives of strikers to take their children to the city hall on Wednesday and turn them over to Mayor A. F. McBride to give him a chance to prove his assertion Paterson is able to take care of its own needy ones. If the mayor does not take the youngsters, Miss Flynn said, they will be shipped to New York to be cared for until the strike is over.

It was admitted by I. W. W. leaders that Haywood did not come to town today because he was told by counsel that he could not get bail on Sunday.

**Big Crowd Orderly One.**

The big crowd at Haledon was an orderly one. It was so large that some of the late comers on the edges could not hear the speakers. Nine men had reserve seats in a beautiful tree in front of the cottage, and small boys swayed on boughs on the rim of the woods.

Adolph Lessig, one of the indicted leaders, got a cheer when Chairman Jenny introduced him.

"I guess they thought they would give me another Sunday in jail," he said, "but fortunately I had friends. Owing to obstacles being placed in the way, they made it almost impossible to get bail. Mr. Haywood will be here tomorrow. We'll give them a chance to put him in jail, but only for a minute, if we can help it."

Lessig urged everybody to get on the picket lines in the morning and announced that the mill section would be redistricted so that all the mills would be picketed.

**Haywood Starts to Paterson.**

Schenectady, N. Y., April 27.—William D. Haywood, under indictment at Paterson, N. J., after addressing a massmeeting here today of Industrial Workers of the World and trade union followers from the big industries here, left for Paterson to face arrest.

## LORIMERITES PUSH PLANS.

### Seek Signatures of Citizens—Thompson for Mayor, William for Senate.

The Lorimer political organization was heard from again yesterday. It has begun a citywide campaign of solicitation of names, seeking to "sign up" citizens to oppose whatever "leading newspapers" may advise politically.

The move is said to be primarily an attempt to build up the Lorimer-Lincoln league, latterly the Republican league. Its purpose is William Hale Thompson for mayor two years hence.

Also it was reported that the circulation of the list carried with it the opening of a campaign for the election of William Lorimer to the senate in the seat now occupied by L. Y. Sherman, whose term expires in 1915.

# STATEWIDE MOOSE MEETING TO BE HELD AT SPRINGFIELD.

### Progressives Plan Putting Party on Permanent Basis in Illinois and Perfecting Organization.

Chicago men and women identified with the Progressive party left for Springfield on a special train at night to attend the statewide Moose conference, which opens there today.

The purpose of the meeting is to put the new party on a permanent basis in the state, perfect the organization, and devise means of financing the party work.

A meeting of the state committee at 10 a. m. will precede the general conference, as will a meeting of the women, at which addresses will be made by Mrs. Raymond Robins and Miss Mary McDowell of Chicago, Miss Mary Stegall of Carbondale, and Miss Frances Keller of New York, member at large of the Progressive national committee.

The general meeting will be held at 1 p. m. Dr. W. E. Cadmus, Progressive candidate for congress in the Sixteenth district in the November election, will discuss club organization. Frederick Oliver will speak on precinct organization, and National Committeeman Medill McCormick will present plans for financial organization.

At the evening session former Gov. W. R. Stubbs of Kansas will be the principal speaker.

# CONGER'S NIECE DIES IN NEED

## Relative of Former Minister to China Succumbs in Hotel.

## HAD LITTLE MONEY LEFT.

### Colorado Springs Authorities Assigns Death to Heart Disease.

Colorado Springs, Colo., April 27.—Pride, which caused her to refrain from asking financial aid from relatives, resulted in the death of Miss Lana Conger of Des Moines, Ia., according to her sister, Mrs. C. B. Hutchins, of Lamar, Colo., who arrived here today to care for her sister's body. Miss Conger, who was a niece of former Congressman E. H. Conger of Iowa and former minister to China and Japan from the United States, died in a local hotel yesterday afternoon under circumstances which caused the coroner to order an autopsy.

A search of Miss Conger's possessions disclosed only $3, and it is said she had been refused a loan of $30 by the hotel employes shortly before her death.

Physicians who attended the young woman state the direct cause of death was a hemorrhage of the lungs, but that death was unduly hastened by heart trouble, brought on by nervousness and the high altitude here.

# DEMOCRATS CLAIM NEW BANK PLAN

## Leaders in Congress Strongly Deny Proposed Scheme Follows Aldrich's Ideas.

## PROVIDES 15 DISTRICTS.

### One Bank in Each Section Would Hold Reserve Deposits to Discount Paper.

[BY A STAFF CORRESPONDENT.]

Washington, D. C., April 27.—[Special.]—Strong denials are made that the Democrats are planning a scheme of banking reform based upon the Aldrich plan. Discussion of this question by the members of house and senate who assume the right to speak authoritatively on the subject is now directed chiefly to pointing out the differences between the Democratic plan and that proposed by Senator Aldrich.

The Democratic plan so far as it has been worked out is substantially this:

The country is to be divided into fifteen districts, and the banks in each of these districts are to be organized into an association. In each district there will be created by the banks themselves a district reserve bank. This will be a bank of discount for all the other banks, and being owned outright by the banks will be a non-profit making institution.

**Banks to Deposit Reserves.**

The banks of each district will be compelled by the proposed law to deposit their reserves in the district reserve bank. These reserves can then be used by the bank to discount for other banks commercial paper only, and to the full extent of the bank's resources the discounting shall be without limit or restriction.

In the organization of the board controlling the reserve bank each bank in the district shall have one vote and one vote only.

It is the theory of those who are working upon the bill that in each district the organization effected shall be sufficient for all banking needs of the district itself, but to establish coöperation between the districts and to prevent one district from exercising undue powers of discrimination or resorting to improper methods.

There is to be created a central board of control, which shall have supervision over all the districts, and shall enforce the law as it provides for such coöperation. This central board is to exercise no banking functions whatever, and it is the present understanding that the members—or at least a majority of them—shall be appointed by the president of the United States.

**Each Bank One Vote.**

In seeking to establish the differences between this plan and that which bears the name of Aldrich, attention is called by its authors first to the fact that in the organization of the district associations, each bank is to have but one vote. It is claimed this provision will prevent the domination of the banks of large capital and really give control to the majority of smaller banks, thereby making it impossible for the large banks to intimidate or coerce the smaller banks into agreement with a policy of monopolized control of credit.

The second difference upon which great stress is laid is that while the Aldrich plan provided that the banks might deposit their reserves with the district reserve banks or the central reserve banks the proposed law will be mandatory in this respect and compel a pooling of all the reserves of the national banks in fifteen different centers.

Fine Rock Crystal Table Services

The well appointed table demands FINE CRYSTAL. We display in our Crystal Rooms thirty open stock Rock Crystal Stem Ware patterns—

Ranging in value for service of 84 pieces—from $74.00 to $730.00 the latter price being value of table service illustrated.

We represent exclusively for Chicago—The Libbey Glass Co., and T. G. Hawkes & Co., manufacturers of The World's Best Crystal.

Burley & Company
7 North Wabash Avenue
Carriage Entrance: 60 E. Madison St.

ENGLISH CHINA
CUT CRYSTAL
STERLING SILVER

HANAN SHOES
For Women

A New Hanan Pump

This Season's Model. Combining style and grace with the comfort and perfect fit which have made the Hanan Pump the popular low shoe.

$5.00

Gun Metal Calf

Hanan & Son
THREE CHICAGO STORES
24 So. Dearborn St. Men's Exclusively — New Hamilton Club Bldg.
27 No. State St. Men's, Women's and Children's
74 E. Jackson Blvd. Men's Exclusively — Railway Exchange

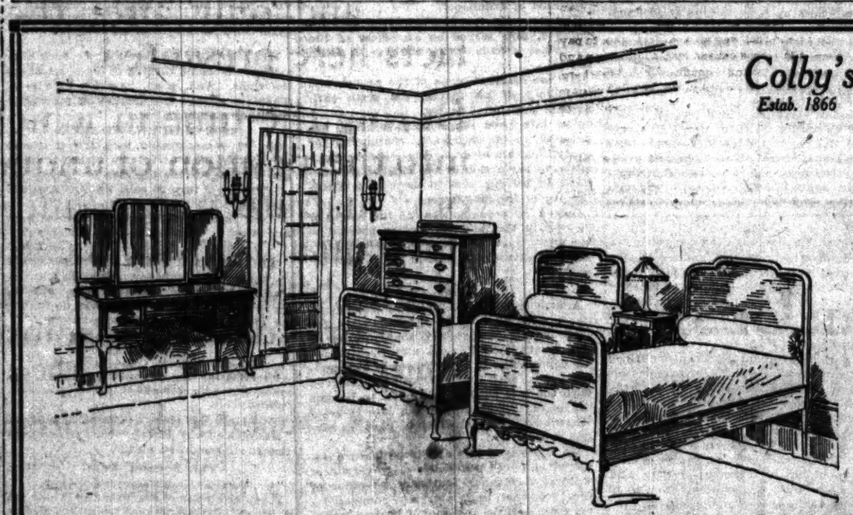

Colby's Estab. 1866

Queen Anne Furniture

It is very seldom that the fine furniture we are illustrating can be purchased at the prices we mention below.

We have finally succeeded in producing a Queen Anne set that is sure to please the most critical and exacting buyer. It is refined in design and genuine in every way.

All the pieces are made of Selected Solid Mahogany, and carefully finished in Old English antique brown. Every small detail has been faithfully carried out.

The prices are as follows:

| | |
|---|---|
| Twin Size Beds, each | $45.00 |
| Full Size Beds, each | $47.50 |
| Dressing Table, 4 feet in length | $58.50 |
| Chest of Drawers, 38 inches long | $58.50 |
| Bureau, 52 inches long | $69.00 |

*Special Notice:* We have a select and limited stock of Summer Furniture and many of the choice pieces are the lowest in price. Your inspection solicited.

John A. Colby & Sons
*Furniture Interior Decorations Special Rugs*
29 South Wabash Avenue, Near Monroe

Floor Coverings That Satisfy

We have been trying for years to protect you against substituted imitations of wire-grass floor coverings.

CREX—the original and genuine—now has the name woven (almost invisibly) in the side binding, on the rounded edge, as shown in illustration.

Before you buy, look closely for CREX on rug or runner—its your protection and stands for highest quality.

CREX coverings are sanitary and durable—do not hold dust or dirt—are reversible and easy to keep clean. They are suitable for all-year-round use in any home—indoors and out.

Most dealers carry a varied assortment. It will pay you to look at the many beautiful and artistic designs. The low prices will astonish you.

Write for "The Story of CREX" and Catalogue of numerous patterns in natural colors.

CREX CARPET COMPANY
Dept. 21, 377 Broadway, N. Y.
Originators of Wire-Grass Floor Coverings

THE WORLD IN CHICAGO
Coliseum and Auditorium Beginning MAY 3
TWENTY THOUSAND PARTICIPANTS

COLISEUM
A WORLD-WIDE EXPOSITION of Life and Scenes of Every Land
Every Week Day, 12 Noon to 10 P. M.
Actual reproductions of scenery and buildings in China, Japan, India, Africa, Mohammedan Lands and other countries.
Hundreds of People in Costumes
Scores of Demonstrations of Native Life
Opens May 1, 1:00 p. m.—2:00 p. m.: Address—Bishop William F. McDowell.
Admission, 25c. Children, 15c.
Sunday, May 4th, 3 p. m., Auditorium Theater, Inaugural Service. Doors open to the public at 2:00 p. m. Dedicatory address by Secretary of State
Wm. Jennings Bryan

AUDITORIUM
PAGEANT OF DARKNESS AND LIGHT
A Wonderful Revival of Pageantry
First presentation in Chicago, Saturday night, May 3, 8:15 p. m. Thereafter every week day at 2:30 and 8:15 p. m.
A magnificent musical and dramatic spectacle, portraying four triumphal episodes in the history of civilization.
Presented in London, Boston, Cincinnati and Baltimore before three-quarters of a million people.
Seats for the first two weeks at Box Office. Prices 50c to $1.50. Boxes $10.00.

Fine Desks Underpriced for Quick Clearance

A splendid selection of very desirable flat top desks at reduced prices ranging upward from $16

Large showing of big values in roll top desks now offered at reduced prices—upward from $26.50

Included at clearance prices are a number of solid mahogany flat and roll top desks, formerly priced at $94.00 and up, now reduced to $56.70 and up—wonderful values.

The Globe-Wernicke Co.
311-325 S. Wabash Avenue
near Harrison 7288
Auto. 69-337

SUBSCRIBE FOR THE TRIBUNE. ADVERTISE IN THE TRIBUNE.

# The Chicago Tribune.

THE WORLD'S GREATEST NEWSPAPER.

FOUNDED JUNE 10, 1847.

ENTERED AS SECOND CLASS MATTER JUNE 8, 1906, AT THE POSTOFFICE AT CHICAGO, ILL., UNDER ACT OF MARCH 3, 1879.

All unsolicited articles, manuscripts, letters, and pictures sent to "The Tribune" are sent at the owner's risk, and The Tribune company expressly repudiates any liability or responsibility for their safe custody or return.

SWORN CIRCULATION.

Net paid circulation of The Chicago Tribune, as reported under oath to the United States government under section 4673½ of the postal laws and regulations, being the average from Oct. 1, 1912, to March 31, 1913:

Daily .....845,449
Sunday .....863,119

The above figures are exclusive of all papers which have been wasted, spoiled, returned, duplicated; delivered as complimentary, in exchange, as samples; which were missed or lost, or were late in arriving at their destination, or that remain unsold. They also are exclusive of papers paid for, but on which money so paid has been refunded.


MONDAY, APRIL 28, 1913.

## INDECENT SONGS.

The indecent song is a bit of contemptible depravity. Tolerance of it is out of the question. The National Federation of Musical Clubs is well started on an undertaking to bring the attention of city authorities all over the country to wholly vile forms of entertainment which rely upon "smut" for their success. If cities cannot prohibit offenses of this sort they might as well confess their complete inability to handle any question of morals or their complete indifference to the existence of depravity.

## WEATHERVANE REFORMERS.

A few weeks ago Mayor Harrison was requested to revoke the license of a Wabash avenue restaurant keeper.

Friday he was asked to restore it.

The petitioners in both cases were the chairman and members of the O'Hara vice committee. The mayor, having acted promptly upon the first request, declines to reverse himself as promptly as Mr. O'Hara, Mr. Beall, and their associates have reversed themselves, in which he will have the very emphatic approval and support of public opinion. The second appeal conveys no proper ground for reversal. It is an astonishing piece of triviality.

## A FRIEND DEPARTS.

The retirement of James Bryce as British ambassador to Washington is regretted by the whole American nation. Mr. Bryce was more than an ambassador to our government. He was an ambassador to the American people. He made this clear and it was accepted and welcomed by the public. No man England ever sent to us was persona grata in the full sense that Bryce was, and no other minister could have hoped to be heard upon any subject of state arising between the two countries with such friendly attention and confidence.

It is to be regretted that Mr. Bryce leaves us at a time when a serious controversy exists between his government and our own, but his farewell message contains a diplomatic expression which voices not only the sentiment of this veteran friend of the American republic, but also that of the best minds of the country.

With good will and with a conviction that one of every nation's highest assets is that sense of national honor which will make it live up to its international obligations, all questions between nations can be adjusted, and I am sure that any questions between your country and mine will be adjusted in that way.

Jingoism and selfish interest will always oppose this sentiment. The honor of the American people should prevail against them.

## DRIVING IN PUBLIC.

The pitiful death of little Elizabeth Coghlan, run down by a motor truck driven by a man who "did not see her," emphasizes the need for the severe and drastic discipline which Judge Fry is trying to apply in the so-called speeders' court. It also may bring home to State's Attorney Hoyne a realization that nolle prossing prosecutions in this field of law enforcement is not to be taken as lightly as he may think.

The circumstances of the Coghlan tragedy may or may not exonerate the truck driver. There is no disposition to prejudge him. A child in the street is sometimes impossible to protect, its movements being quick and absolutely not to be foreseen. But this fact should make drivers of all vehicles exceptionally cautious when children are in sight, either in the street or near the curb.

There is another consideration suggested by the Coghlan case. There is too much emphasis laid upon the factor of speed both in legislation and in public discussion. The paramount question is not speed. It is care. And care depends upon all the conditions governing the situation. A comparatively low speed would be criminal in one case, a high speed harmless in another. In the east they have realized this, and their systems of regulation are usually based on this principle. In the west, at least in our neighborhood, there is constant reiteration of speed limitations with apparent complete disregard of other factors. This, to some extent, may be the result of the fact that a fine can be more readily applied for speed violation, but it does not set up the right standard for drivers and therefore is ineffective as a public protection.

In the city drivers have a habit of following street cars as if they were empty and also with apparently little recognition of the fact that they obscure the view ahead. The ten foot stop ordinance, when obeyed, protects the passengers leaving and boarding cars, but it does not protect the pedestrians whose presence is obscured by a moving car or other vehicle. Any one who has seen the driving of motors on main thoroughfares has noted the disposition of drivers to "take a chance"—the chance is at the expense of the other fellow, usually.

Effective reform can be hoped for not through the passage of laws and ordinances but through their firm, impartial, and continuous enforcement. Making sporadic victims, punishing the most flagrant offenders, will not produce the habit of care required for the protection of the public and of the drivers themselves. Only unvarying, strict, but sensible discipline can develop that habit, uninterrupted by influence. And this discipline should not be left to the police and the courts. It should be assumed as a duty by employers.

## GOING TO THE BOTTOM.

The community will be grateful to the grand jury for its evident determination to go to the bottom of the facts in the voting machine controversy. If the action of the election officials and the council members and others involved in the matter were innocent and devoid of anything but bad judgment it is highly desirable that they should be exculpated. If they or any of them were guilty of corruption, if the proceeding was in any way tainted with wrongful favor or fraud, it is even more important, from the public point of view, that this should be ascertained and the wheels of punitive justice started.

What has been given to the grand jury in the way of evidence or what other motive has led it to ask for a special attorney cannot be known, since the proceedings of the jury are secret. But the public will not doubt that sound reasons underlie this unusual but not unprecedented step. Politics is involved in the question before them, and it is only fitting that citizens bent solely upon the performance of their duty to the public, as these men obviously are bent, should wish for their own counsel, their own examiner, in justice to themselves and their citizen duty.

Vigorous examination, skilled questioning, pressed with the single purpose of establishing the existence or nonexistence of corruption, is absolutely essential. If political or factional bias dulls or diverts this service, then the jury is more than justified in securing a more zealous and sincere legal agent. A state's attorney who plays politics with his office is not a good representative of the public weal in the grand jury room or elsewhere.

## FLUTTERED AND DISMAYED.

Something Homeric in the line of fidgets now betrays the agitation of the Sober Minded who skip and hop feverishly and splutter out alarms. They never by any chance consider the initiative and referendum as processes with regard to which citizens might have varying opinions sanely, but must forever regard them as twin ogres about to devour the substance of the state. Thus we have hysteria over Socialism, which the Sober Minded are generations from understanding at all, and frenzy over anarchy, which forever is setting the torch to their timid dwellings.

The Sober Minded are constantly escaping, in their nighties, from some hideous thing which is about to assail them, their liberties, and their properties; a fluttered lot of estimable whiskers and slippers.

Says the executive committee of the Civic Federation, per bulletin:

"Rights of legitimate minorities, local, racial, religious, or otherwise, guaranteed by a representative form of government, may be wholly lost under the amendment proposed. Evanston, threatened by repeal of the four mile limit act or any sect, a tenet of whose faith might be affected by the general provisions of some initiated bill, would have to go to the expense of educating the entire state and arouse a negative majority to defend itself."

The tory mind has been the tory mind since the days of Noah. It has advanced precisely identical arguments against every extension of suffrage obtained or proposed from the year one to the present time. It opposed representative government. It opposed, and where it is possible continues to oppose, manhood suffrage. Its opposition always is based on fear, fear of disasters that never have happened.

---

If Montenegro were a little stronger, however, Austria-Hungary's attitude toward it would not be quite so suggestive of a big policeman ordering a small boy, in a voice of thunder, to "move on!"

---

Accepting the statement that 30,000,000 fish have been planted in the great lakes this spring, it is some comfort to know that here is a crop which is not likely to be drowned out.

---

New Jersey can stand a great deal, but it appears to draw the line at the Industrial Wreckers of the World.

---

The mother of those five babies that were born in Luserne, N. Y., the other day would seem to be entitled to a reprimand and a pension.

---

It may as well be confessed that a great many motorcyclists seem to have merely a passing acquaintance with speed regulations.

---

A serious question has arisen in the treasury department. "Are dried currants a luxury, or are they a necessity?" If left to popular vote the answer probably would be "Neither."

---

Do you notice what a great year this appears to be for vice presidents and lieutenant governors?

---

There is likely to be some absolute work mixed with the peculiar form of absolute life upon which Mr. E. A. See has just entered.

---

California will listen to what Mr. Bryan has to say, and then will indulge, probably, in a little back talk.

---

A great many persons, in fact, are disposed to call it a year and will do their regular spring moving without waiting for next Thursday.

---

This voting machine investigation has reached a point at which the people are becoming interested. They are asking the questions now.

---

Mr. Evers has begun to suspect that he needs a pitcher or two to round out his celebrated baseball aggregation. The opinion of the fans is strongly corroborative.

---

A California Jap, we are told, can live on 3 cents a day. The misery of the situation is that he is willing to do it.

## How to Keep Well. By Dr. W. A. Evans.

*Questions pertinent to hygiene, sanitation, and prevention of disease, if matters of general interest, will be answered in this column. Where space will not permit or the subject is not suitable, letters will be personally answered, subject to proper limitations and where a stamped addressed envelope is inclosed. Dr. Evans will not make diagnoses or prescribe for individual diseases. Requests for such service cannot be answered.*

### SELECTING A HOUSE.

In many cities May 1 is moving day. It is a good day, a little better than the average, to look at some things from a new point of view.

From the health standpoint, the bedroom is the most important part of the house. Then, should it not be the best room in the house? Not the largest nor the most ornate, but the sunniest, the best ventilated, and the most quiet, at least during the night hours.

The human body throws off much waste during the night hours, and sunlight is required to purify. To keep things clean may make amends for lack of sunshine, but no sweeper or mop can search out the germs and kill them as well as can sunshine.

The next most important is the icebox. When the summer time is on it will be no easy matter to keep food free from taint. Some changes in food change the taste and odor; many do not. Ofttimes food is dangerous when it tastes and smells good. Especially is this true of milk.

We must remember that babies do not have a long list of foods to choose from; it is milk or nothing with them.

A poorly drained, badly constructed, or badly kept icebox means that a few times, at least, during the summer baby's milk will be unsafe or unpalatable.

Iceboxes do not keep themselves clean merely because they are cold. There are slime producers and odor producers that grow well in cold water, or on the walls of an unclean, but cold, icebox.

Next in importance is the kitchen. Be as careful as one may, the food will touch something here and there. The cup will be removed from the milk bottle, laid wet side down on the kitchen table, and then put back in the milk bottle. Such acts will occur in spite of everything.

One cannot be dodging germs all the time. This means a need for a spotless kitchen, which means a kitchen so built that it can be kept spotless.

This is no easy matter, as the grease vapors make the dirt stick in the kitchen.

As a part of the proper building should be step, saving and back saving arrangements. When the cook gets about so tired, her back aches about so much, and she is certain to quit trying to keep things spotless.

Next come the pantries and closets; not that they are so frequently visited or are of themselves so important, but because the custom of having them dark and ill ventilated is so nearly universal.

Next comes the bathroom. Had this article been written twenty years ago the bathroom would have been near the top of the list. But in these twenty years the plumbers have been on the job.

### TREATMENT WILL NOT CURE.

L. A. D. writes: "I am troubled with nasal catarrh. Scabs form. Will oxyoline treatment cure me?"

REPLY.

No.

### CAUSE OF RICKETS.

M. E. T. writes: "What is the cause of rickets? How can rickets be prevented? What are the symptoms? What is the cause and what are the symptoms of infantile scurvy?

REPLY.

1. Rickets may be caused by one of several things. It may be caused by several things operating together, and usually is. The cause that overshadows all others, however, is poor food. The usual fault with the food is that it contains too much sugar and starch and not enough fat. In other words, the child gets too little cream and too much cereal and bread. Other causes are overheated and overcrowded living and sleeping rooms, dark rooms, rooms opening out on dark and dirty alleys, poorly constructed and ill ventilated apartments, basements, etc. Sometimes the mother must work and baby must be left with children who feed it mildly spoiled milk, watery milk, too much cereal.

2. By correcting such conditions as named above.

3. Scurvy is caused by eating too much stale food and not enough fresh food, especially good fresh milk and fruit juice. Older children suffer from scurvy when they do not get vegetables and fruit. The symptoms are about as follows: The baby is feverish and fretful for a few days. Then it will be noticed that the child cries out when its limbs are moved. Examination shows the bones to be swollen, sore, and tender. The skin over these areas is swollen and glassy. The gums are boggy and painful. There may be hemorrhages in the skin or lining of the mouth. There may be bleeding from the gums, the nose, or the bowels.

### GET NURSE'S ADVICE.

Mrs. M. G. writes: "My boy was sent home from school by a school teacher. He said the boy had ringworms. Is there any cure?"

REPLY.

Yes, it is always possible though not always easy to cure ringworm. The hairs must be pulled out of the patch, and then sulphur ointment rubbed in thoroughly. Iodine also works. Everything depends on the thoroughness with which the details are carried out. Therefore have the school nurse, or your physician, show you what to do and just how to do it.

### QUESTION IS VAGUE.

E. writes: "Kindly state the cause of pain commencing back of or just under the shoulder blade, and extending to the arm and left side."

REPLY.

Several conditions may be responsible. The only reason for replying to so vague a question is to call attention to the tendency of angina pectoris pain to run to the shoulder and down the arm.

### REQUIRED IN CHICAGO.

W. C. writes: "Is there any place where it is required by law that cases of tuberculosis must be reported? I should also like this information regarding venereal diseases."

REPLY.

1. Yes. Chicago has required it for five years. Most cities and many states now require it.

2. New York City has this requirement. Chicago requires reporting of venereal diseases under certain circumstances. So does Detroit. California has a law on the subject. The rules of the army and navy require it.

## LA MARQUISE DE FONTENOY.

[Copyright: 1913: By the Brentwood Company.]

Lord Weardale and his nephew, the Earl of Stanhope, who head the delegation of members of the international conference for the celebration of the centenary of the treaty of Ghent, and of the 100 years of peace among English speaking peoples, now on its way across the Atlantic, were received in farewell audience before sailing on Friday last with their fellow commissioners by King George at Buckingham palace.

Lord Weardale is no stranger on this side of the ocean, where he is more widely known by the name of Philip Stanhope, which he bore prior to his elevation to the peerage some seven years ago.

It was an elevation which created a good deal of astonishment at the time. As an advanced Radical in the lower chamber of the national legislature, he had frequently advocated the policy of sweeping out of existence the house of lords, woolsack, lord high chancellor, and everything connected therewith.

He began his career in the royal navy, is a civil engineer by profession, and a politician by inclination. His views on public questions are diametrically opposed to those of most other members of the Stanhope family, though in keeping with those of certain of his ancestors, notably his great-grandfather, the third Earl of Stanhope.

The earl, an avowed republican, the friend and associate of Robespierre, and at one time an officer of the Swiss militia, married the daughter of Lord Chatham, the elder Pitt.

Of this union was born the brilliant and eccentric Lady Hester Stanhope, who kept house for her uncle, William Pitt, the premier, until his death, was the fiancée of Gen. Sir John Moore of Corunna celebrity, and who died in such a mysterious fashion in Palestine, as the wife of an Arab sheik.

After the death of Lady Hester's mother the third Earl Stanhope married again, and Lord Weardale, as well as his nephew, the present Earl of Stanhope, are the lineal descendants of this second marriage.

The fourth Earl Stanhope was the father of the late Duchess of Cleveland, and the grandfather, therefore, of Lord Rosebery.

Lord Weardale is married to a daughter of the Russian Count Cancrine, the widow of the late Count Alexis Constantinovitch Tolstoi.

Until Philip Stanhope became Lord Weardale she insisted upon retaining her title of Countess Tolstoi, which led to occasional odd contretemps when they were traveling in unsophisticated parts of the world, the shocked innkeepers requiring evidence of the fact that they were actually married, owing to their being registered under different names.

Lord Weardale's longest stay in this country was at the time of the world's fair at St. Louis, when he was the leader of the English delegation to the International Parliamentary congress held there.

There are no less than four representatives of the historic family of Stanhope in the house of lords, namely Lord Weardale and the Earls of Stanhope, of Harrington, and of Chesterfield.

Camden, in his writings of the times of Queen Elizabeth, mentions the Stanhope family as deriving its name from Stanhope in the county of Durham.

The first peerage granted to the family was the earldom of Chesterfield, created in 1628 in favor of Sir Philip Stanhope.

It was his great-grandson whose "Letters" have caused him to be generally spoken of as "the celebrated Lord Chesterfield."

A grandson of the first Lord Chesterfield was created first Earl of Stanhope for his services in war. He was the general who captured Mahon, in the Isle of Minorca.

He was for a number of years prime minister.

Lord Weardale's father was famous as a historian, and while still Lord Mahon wrote a history of England, which remains to this day a standard work.

He was an intimate friend of Macaulay, who often stayed with him at Chevening, the Stanhope ancestral home in Kent.

It is a grand old place, full of relics of past and gone Stanhopes, of the Pitts, and also of the Duke of Wellington, including the telescope which his grace used at Waterloo. The duke was the godfather of the late Earl of Stanhope.

The present earl is 82 years of age, still unmarried, and served as an officer of the Grenadier guards during the war in South Africa.

He has inherited none of the pronounced prejudices of his father, the sixth earl, against the United States.

The late Lord Stanhope gave literal expression to his unfriendly sentiments for everything American by his vigorous opposition to the action of the English government in turning over to the United States the log of the Mayflower.

Indeed, he actually went to the length of moving in the house of lords a petition to the queen to put a stop to this piece of international courtesy, a motion which was denied.

Among the other members of the delegation headed by Lord Weardale is Capt. the Hon. Arthur Lawley, a younger brother of the present Lord Wenlock, and who resigned his commission in King Edward's own regiment, the Tenth Hussars, in which he served with the late Duke of Clarence, to become the private secretary of the late Duke of Westminster, a post which he filled for several years.

He thereupon was appointed in turn administrator of Matabeleland, governor of western Australia, lieutenant governor of the Transvaal, and, last year, completed a six years' term as governor of Madras, where he enjoyed a salary of $60,000 a year, with allowances of as much more, as well as a palace in the city of Madras, and a country seat in the highlands of the presidency, maintained for him by the government.

He is married to a daughter of the late Sir Edward Cunard, a sister, therefore, of Sir Bache Cunard, the present baronet.

Sir Arthur is indebted for his title to his Grand Cross of the Order of the Indian Empire.

Still another member of the delegation, and an important one, is the Rt. Hon. Sir Herbert Maxwell, who is one of King George's privy councillors.

He is a many sided and versatile man, possessor of an old baronetcy, and some fine estates in Scotland.

The Maxwells, of whom Sir Herbert is the chief, are among the oldest families in Scotland, and are descended from Macchus, a noble of Norwegian descent at the court of David I. of Scotland.

He received from this monarch a grant of lands on the Tweed, and from the fishery attached thereto, with its wheel, the name of Macchus' Wheel, corrupted into Maxwell, is derived.

The name of Maxwell appears frequently in the annals of Scotland, and one Sir John particularly distinguished himself at the battle of Otterburn, where, according to the chronicles of Froissart, his contemporary, he captured Sir Ralph Percy, son of the Earl of Northumberland and brother of the noted Hotspur.

The tradition in this connection may be said to have been continued. Sir Herbert's son and heir, Capt. Aymer Maxwell of the Grenadier Guards, captured not long ago the heart and hand of Lady Mary Percy, daughter of the present Duke and Duchess of Northumberland and sister of that Lord Eustace Percy who is now attached to the British embassy at Washington.

Sir Herbert is president of the Society of Antiquarians in London, sat for a number of years in parliament for Wigtownshire, and achieved fame as one of the best dressed men in the house of commons.

## A LINE-O'-TYPE OR TWO

"Nous ne trouvons guère de gens de bons sens que ceux qui sont de notre avis."
—La Rochefoucauld.

### An Immortal.

"O, Cammie Seeders wins indorsement of Congressman Foster and will get place."—Robinson Constitution.

O, Cammie Seeders, O, Cammie Seeders,
Thou art the stuff for me!
And in the spring I love to sing,
O, Cammie Seeders, of thee.

"HINDLE," explains the Indianapolis Sun, "is the name of a Lancashire mill town, and Wakes is the name given the bank holiday." Thus the center of culture in these United States is relieved of a vast amount of speculation.

"WHAT does she wake from?" asked a lady in the Fine Arts theater when the play was in Chicago. "It's a spiritual awakening," replied her companion. An hour passed "Why!" exclaimed the first lady, "her name isn't Hindle after all!"

DURING a performance of "Everyman" last week the lady president of the Bird Center Drama league was much perturbed by the entrance of Confession. "Oh!" she whispered to the others in her party, "he looks like a Catholic!" A gay world indeed!

### Cincinnati French.

[From the Cincinnati Commercial-Tribune.]

Too much "cherchez la femme" (love me, love my dog) was the undoing of Taylor Williams.

TO relieve the suspense of a multitude of readers and allay their excitement, we mention that Mr. Hyde's scrambled metaphor about the serpent of socialism was intentionally scrambled. Hereafter Mr. Hyde will provide a diagram.

### THE FIRST APPEARANCE OF A VENERABLE WHEEZE.

Eve had upset something over a batch of freshly gathered fig leaves. "I tried to clean them, but it won't come off," said she.

"Did you try ammonia?" queried Adam.

"No," said Eve, flushing, "but I know they'll fit."

And they did. R. H. S.

IT is remarkable that none of the political parties has thought to include in its platform a plank demanding or promising grand opera in English.

### Warning.

Sir: In a Clark street show window is a display of two bit neckwear with a sign reading: "Beau! Look!" After orbiting the patterns and coloring I am mildly curious to know why they omitted the "Listen." L. C. W.

LAMPED by Maxie in an Aurora m. p. show: "Barry, man of the world, comes in from the suburbs, and they give a reception in his honor." Wilmette, perhaps.

### WHAT'S YOURS?

Impossible to keep in mind
Just how some common word's defined.
OUR word (which doesn't rime with Henry,
Strange as it may appear) is "genre."

IF the stage Irishman and the stage Jew are abolished there will remain only the impossible Englishman, the fat Dutchman, and Yon Yonson.

### A COLLEGE TOWN.

[From the Iowa City Citizen.]

For rent—1000 feet of Iowa river frontage. Suitable for tenters, campers or intellectual colored citizens. For underworld real estate, see me.

CONFIDENCE might be restored by pouring Mr. Jack London into Mr. Bryan's barrel of grape juice.

### EDITING HENRY JAMES.

[Page 7 of his Autobiography, as "read" by an experienced copy-reader.]

I admired Albany probably because of its antithesis to New York. Albany was a holiday place; New York was home. Albany was the scene of my earliest impressions. My parents on a return from a visit—my mother's first—to Europe, immediately after my birth, had gone to Albany to be near my grandfather. There they began housekeeping. The winter following their marriage they lived at the old Astor House, then the great modern hotel of New York. The image of that great square block of granite with its vast warm interiors somehow continued to project itself across some of the later and more sensitive stages of my infancy.

MR. CHANCE deposes that he finds himself each morning turning to the box score of the Cubs. And, gosh, how he dreads it! There is always the disturbing possibility that they may have lost.

### THE MAIDEN WHEEZE.

Sir: I remonstrated with friend spouse for looking back at the top of the L stairs and feeling for the top step.

"'Fraid I'd turn to salt, like Lot's wife?" she said.

"No," said I, right back at her, without any effort. "'Fraid you'd turn a somersault."

BILLY.

"NO, sir," writes S. G. B., apropos of the paragraph about the young man in Sombra, Can., in charge of a trained nurse and reported out of danger. "No, sir; no man is out of danger when a nurse is around."

### IT DOESN'T TAKE MUCH TO PRODUCE A STAG SOCIAL.

[From the Hiram College Advance.]

Following the regular meeting, popcorn, was passed among the men, and an informal stag social resulted.

SIGN in a Des Moines restaurant window: "Baltimore Dairy Lunch for ladies and gentlemen of renowned purity."

### The Second Post.

[Received by a Chicago piano house.]

Please give name of one of the best liveliest full of life and vim and go rolls you have in ragtime ship by parchel postage at once rainbow and shadow dance parchel postage extera 20 cents. I am sending by mail 1 roll back to yous did not sute prise $1.35. Yurs truely.

P. S. Perscribe the manner in witch succes polkka is played in how many changes of time are in it received of yous too day 1 roll that did not sute a tall. The 20 cents left pies keap as a tip.

"LOOK in the encyclopedia for the pronunciation of that good old Irish name," writes "One of the Meaghers." But that would be to Meagher the quip about Meagher results.

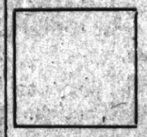

WE decided that our intensive garden should be farther south, so we have reserved this space.

AN adventurer in "the heart of the west side" asserts that the police force is "rotten to the core." Pussie: Find the core.

### Try Peaceful Means First.

Sir: Two days ago our most advanced dresser fell for a g. l. with a. l. b. You know what that will mean to us. As South Bend's sartorial sceutcheon has remained unspattered up to this time, what would you suggest to forestall the inevitable? W. A. S.

SPEAKING of the tango, etc., Prof. Tugwell is director of the Kedzie school of dancing.

WE trust that the split in the opera company will not interfere with the plans of a Chicago millionaire to build a grand opera house of unprecedented importance.

### AN ELABORATE AFFAIR.

[From the Columbus, O., Journal.]

Girl—Born to Messrs. and Mesdames Charles N. Cardwell, 974 Hamlet street.

NOW that Miss Borden has been found we can all catch up on our sleep.

IN the "halcon days" of long ago we classified as a night owl, and once an owl always an owl, 'twould seem.

WE have been honored by election to Nest 1629, Order of Owls, of Alba, Ia.

HENCE we are privileged to sign ourself, "Yours in O. O. O.," B. L. T.

## The Legal Friend of the People.

*Communications to this department MUST be signed by the full name and address of the writers. No attention will be paid to letters unless they are so signed. This is important to note, as many answers are sent by mail direct to the writers. Pen names may be used if so desired, but for our benefit you must give us your full name and address.*

### STAYING ON CONSTITUTES TENANCY.

Chicago, April 19.—[To the Legal Friend of the People.]—My lease on an apartment expired Nov. 15, 1912. I continued my occupancy without any agreement. May I now vacate the premises by giving a thirty day written notice, or must I pay rent until November, 1913?

A. S.

The fact that you stayed in possession and paid rent which was accepted by the landlord makes you a tenant until Nov. 15, 1913, and the landlord can hold you for the rent for this period. If you wish to move you should obtain a release from the landlord, and, if necessary, supply him with another tenant. In case you stay in possession and wish to move Nov. 1, 1913, you should give the landlord a notice of your intention before Sept. 15, 1913.

TRIBUNE LAW DEPARTMENT.

### WHAT A CONTRACTOR MAY DO.

Chicago, April 20.—[To the Legal Friend of the People.]—I am a carpenter at present and I want to go in the building contracting business. Do I need a license? B. J. P.

You do not need a license for this contracting business. Of course, you must obtain a building permit for each job that you do. You can draw plans for work which you are to do yourself, but without an architect's license you must not make plans for work to be done by another contractor or builder. TRIBUNE LAW DEPARTMENT.

### A CORPORATE NAME.

Chicago, April 22.—[To the Legal Friend of the People.]—Can an individual or two or more persons do a mail order business under a name such as the Lawndale Supply House without using the words "not incorporated" after it?

E. M. K.

It is best to add the words "not inc." or words of similar meaning.

TRIBUNE LAW DEPARTMENT.

### ELECTION PROBABLY ILLEGAL.

Walnut, Ill., April 16.—[To the Legal Friend of the People.]—In our recent election we had three tickets in the field. Two justices of the peace and two constables were to be elected. One man was a candidate on all three tickets for justice and his name came first on each ticket. On two of the tickets a second candidate was named, and on one blank. For constable there was one candidate on two tickets and two on the other. The judges ruled as the names of the two candidates for justice of the peace were opposite each other one could not vote for both, making it imperative to vote for the man who was on all three tickets and one of the others. And for constable there were three running against each other, and the second man on the one ticket was without opposition. Was this ruling legal? There were to be two of each elected. Why should a man be barred from voting for two of his choice just because the printer or other irresponsible man put them opposite each other in the ballot? D. H. C.

Under the Illinois law no candidate's name should appear under more than one party or ticket. In view of this fact, it is possible that the election of the candidates whose names appear as you describe is illegal.

The voters had a right to vote for any of the justices or constables they pleased and the two receiving the largest number of votes should be declared elected. Before giving you a definite answer in this matter we would wish to see a copy of the ballot.

TRIBUNE LAW DEPARTMENT.

### A BUSINESS TRANSACTION.

Chicago, April 19.—[To the Legal Friend of the People.]—A manufacturer sells an article to the retailer, who then sells the article for 50 cents.

1. Can I buy the same article from the manufacturer direct in large lots, advertise extensively, and sell the article by mail for 75 cents?

2. Is there a law prohibiting a mail order man from selling goods at a higher price than the retailer does?

3. Can a firm that is not incorporated use a corporate name, such as James R. Brown company, without being accompanied by the words "not incorporated"?

A. C. S.

1. Yes.
2. No.
3. Such words as "not incorporated" should be added. TRIBUNE LAW DEPARTMENT.

### FILING A WILL.

Chicago, April 19.—[To the Legal Friend of the People.]—Will you kindly state in your very interesting column how soon after a man's death his will has to be filed in the Probate court and when the administrator's official duties begin.

E. W.

The will should be filed as soon as possible after the death. The executor named in the will or the administrator appointed to act instead of an executor takes charge of the estate as soon as he is appointed by the Probate court.

TRIBUNE LAW DEPARTMENT.

### READING PALMS.

Chicago, April 19.—[To the Legal Friend of the People.]—Is it legal to read palmistry in an amusement park?

M. M. H.

This is proper unless the occasion is taken to defraud those whose palms are read.

TRIBUNE LAW DEPARTMENT.

### A FATHER AND HIS CHILD.

Paris, Ill., April 18.—[To the Legal Friend of the People.]—A man and his wife have one child, a girl 10 years old. They reside with her mother. Family troubles arise. His wife requests him to leave, which he does, but makes his residence in the same town. He immediately begins to send her money each week for the support of herself and child. She sues for a divorce, charging cruelty and adultery. When she finds she has no evidence to get a divorce she withdraws the suit. She refuses offers of reconciliation upon any conditions. She and her mother and sister then refuse to let the child see its father or have any communication with him in any way whatsoever. The father has written them several times asking that they do not interfere with the efforts of the father to see the child. They do not pay any attention to his requests, but continue to keep the child from her father and to poison the child against him. The father writes them telling them that he will not contribute toward their support any longer unless he is allowed to see the child. This does not have any effect. The father is a fit person in every way to exercise a father's right. He has stood the treatment for over a year to avoid trouble and notoriety. What can be done to compel the wife to let the father have access to the child? B.

The father can start a suit called habeas corpus to obtain the custody of the child, or, if he has grounds for a legal separation or divorce, on starting suit the court will enter an order in regard to the custody of the child.

TRIBUNE LAW DEPARTMENT.

## VOICE OF THE PEOPLE.

### "THE WORLD IN CHICAGO."

Chicago, April 27.—[Editor of The Tribune.]—As chairman of the exposition committee of "The World in Chicago," it seems proper that I should reply to the letter of Hamilton N. Sedridge which appeared in The Tribune.

Let me say the whole point of the exposition and pageant of "The World in Chicago" is to present the life of the various peoples with all its native zest and flavor. If we had only such matter as is in dull books, if it were to be an insipid parlor meeting, we should not need the Coliseum and Auditorium to accommodate the crowds. We purpose at the exposition to picture teeming, bustling, everyday life as it is. To do this faithfully we must show the national vices from which people need to be saved, as well as the methods by which this is accomplished. Hence the zenana of India, the fetishism of Africa, and the opium den of China.

The letter in your columns came to my attention only in the early evening yesterday. I tried at once to get in touch by phone with Miss Gaston, Miss Balcom, and Mr. Farwell, to whom the writer of the letter referred, in order to get them to reply. They are disinterested, not being actively identified with our organization. What they would say would count for much more than anything I would say. I am sure of their confidence in the high purpose of our enterprise. I regret that I was unable to reach them, and hope that they will yet state their attitude on this matter, inasmuch as this was the specific request of the man who objects to the opium den.

If the writer of the letter had taken the pains to get a list of our officers and committees, a roster of which appears in each issue of our magazine, "The World in Chicago Herald," he would have found our enterprise is indorsed by representative people. The ministers, laymen, and good women who are with us can leave no question in any mind save that perhaps of some extremist.

William Ayer McKinney,
Chairman Exposition Committee the World in Chicago.

### GET AFTER THE BACHELORS.

Chicago, April 24.—[Editor of The Tribune.]—Hamlin Garland is right. Let the state legitimize every child. I believe the quickest way to minimize the social evil is to let the women alone and go after the men. The constant increase of single men who are shirking the responsibilities of a home is concomitant with the increase of the social evil, and if every woman knew that she could lay a heavy tax on the responsible man by acquiring a common law interest in his income or estate, he would more naturally look for a wife and more homes would supersede the apparently growing tendency toward selfish, independent lives. I also think that the entire guardianship of the marriage vow should be transferred from the church to the state. J. C. Alling.

### "HOW TO KEEP WELL."

Desplaines, Ill., April 25.—[Editor of The Tribune.]—I want to commend in the strongest language possible your "How to Keep Well" department as conducted by Dr. Evans. It has come to be the oracle and final judgment in all things pertaining to medical advice and scientific sanitation. Few, indeed have the ability that Dr. Evans has of expressing the latest medical learning in such everyday, lucid terms that any one can understand. His choice of words, forcible language, his pleasing selections from the common things of life which he uses to illustrate the technicalities of scientific subjects unite to make this department a real work of art. C. A. Earle.

### CALLS WOMEN'S DRESS IMMODEST.

Chicago, April 25.—[Editor of The Tribune.]—In connection with vice investigations, etc., and the spasm we are now undergoing on these lines generally, may I call attention to the fact that the dress of any number of presumably modest women and girls today is of such a character as gives rise to a reasonable doubt in the minds of men as to whether the wearers are modest women or not. To put the matter as plainly as I can possibly put it, the dress of young girls and young women whom one sees on our public thoroughfares every day is such as to give rise to suggestive thought in the mind of almost any man, and to desire in many.

Of course, anybody can come back with the rejoinder that I must have a dirty mind myself or I wouldn't think of such things.

That's as may be. I won't argue that. Only I'm glad my wife and sister don't dress that way, and I wouldn't like to see my daughter dressed like that if I had one, and that is a test most decent men will be willing to be guided by.

This semi-nudity, these diaphanous upper garments which are flaunted on the streets by presumably respectable girls and women daily are immodest, dangerous, and revolting.

In my opinion, ladies with suffragist tendencies could spend their time to better advantage in bringing about conditions tending to keeping girls modest than in insisting on "equalizing" them with men. In many pitiable cases they are too nearly "equal" to the men at present. H.

### THE DEAD COMEDIAN.

Chicago, April 24.—[Editor of The Tribune.]—I beg to express my very great appreciation of your editorial in today's issue, under the heading "An Old Favorite Gone." I knew John Dillon for many years, and I entertained a very high regard for him. As you say, few of his contemporaries are living, so I was very glad to meet some of that few at his funeral. In a sense the attendance was pitiful, for, had John Dillon died in the height of his popularity, his funeral would have been attended by hundreds—friends, fellow professionals, and admirers. His latter years were spent with his daughters quietly and with rare comfort. He possessed a delightful sense of humor to the end. I know that his daughters, Mrs. Parker and Katherine Dillon, will be ever grateful to The Chicago Tribune for its tribute to their dear father. Will J. Davis.

### THE LOW LOOP HOTEL.

Chicago, April 24.—[Editor of The Tribune.]—The first week of Judge Hopkins' Morals court showed that in every case of delinquency of young girls the disreputable loop "hotels" figured largely.

It's possible for a young girl to visit questionable places, such as saloons, low dives, or even dangerous dance halls and still retain her womanhood, but once she enters the door of a vile "hotel" she "leaves all hope behind." The disreputable loop hotel does not disguise its business, but brazenly flaunts its true character without the slightest fear of the authorities. To close up these dangerous places would not only be a step in the right direction but would be a citywide journey towards better and safer conditions.

Joseph C. Watterman,
911 Douglas boulevard.

### TURIN AND ITS COOKERY.

Chicago, April 25.—[Editor of The Tribune.]—The description of Turin by Jane Addington in today's Tribune is certainly very good, and so, too, is the recipe for fondue, in Piedmontese dialect, fondua. It is to be regretted that most American tourists pass Turin by, as they think that Italy consists of Naples, Rome, Florence, and Venice, thus missing many interesting views. J. [illegible]

# BIG STORE CLERKS URGED TO UNITE

## Mrs. Raymond Robins at Mass-meeting Advises Workers to Get Together.

## SEES CERTAIN VICTORY.

### Declares 40,000 Employes Could Form Unconquerable Industrial League.

Special club rates for travel, for dances, for banquets, for concerts, and for other forms of amusements, eight hours a day, six days a week, time and a half for overtime, and double time for Sunday. This is the goal set by Mrs. Raymond Robins for the new organization of retail clerks.

The scheme was outlined yesterday at a massmeeting of clerks held at Colonial hall under the auspices of the Women's Trade Union league. The plan, she said, was simple. There are more than 40,000 retail clerks in the city, and this number could force the big stores to give them ideal wages and working conditions.

"The women of California and Washington," said Mrs. Robins, "work only eight hours a day. Why is that? It is because the women in those states have the right to vote.

"Why do you have to work more than eight hours a day? The extra hours do the manufacturer, the store owner, no good. The overtime merely fags the worker, makes her unfit to do her work properly, and sends her back next day tired, disgusted, and hardly loyal to her employer.

"Think how much better you can work when you are let out at a reasonable time, when you can get the fresh evening air, have the pleasures you like best, and get a full night's sleep.

"You come to work the next morning refreshed, strengthened, with a vigor and a vim that is bound to win. It's better for you and it's better for the employer. It creates an esprit de corps and makes for loyalty and bigger profits."

**Calls System Disgrace.**

Henry Fox, 21 years old, of 1447 South Spaulding avenue, who formerly worked in a State street store, made the "hit of the afternoon," however, when he asked for permission to say "just a few words."

"I don't have to be afraid of getting fired," he began, "because I have another job. I feel that the girls especially should organize. The present system is intolerable, a disgrace to civilization.

"I came to America to escape from the hardships of Russia, and I have found conditions here little better. The stores are filled with spotters, the clerks are driven to exhaustion, they must work ten, fifteen, sometimes eighteen hours a day, and that, too, without supper money.

"There are too many bosses, almost as many as there are clerks. They see that you work as much as they can make you. You are too tired to sleep some nights, even too tired to eat at times. That has been my case. It's up to us to stop it."

**Meet Again May 6.**

V. O. Olander, secretary of the Lake Seamen's union, also spoke.

Another massmeeting will be held May 6 in Schiller hall. Miss Anderson announced yesterday that the Retail Clerks' association already had 300 members, and more were joining every day.

# BUSINESS GIRLS BUY REST HOUSE

## "Days Off" Association Uses Holiday Home on the Fox River.

## HOLD A "GARDEN PARTY"

### Plant Flowers and Use Hoes; Tiger Cat and Homely Dog as Mascots.

"Days Off Association" is the name of a new club incorporated for pleasure. The members are thirty Chicago working girls, who now have a holiday house on Fox river, where they can forget the cares of business.

The White Cottage on the banks of the Fox is the culmination of a prolonged rebellion against "hall bedrooms," the business women said. They longed for a real home and decided to have one without the assistance of any man or of charity. So they "pooled" their savings and rented the cottage.

Then they bought furniture and supplies and two tents. They put a housemother on salary to relieve them of housekeeping responsibilities. Each business woman carried out her pictures and pennants to decorate her room in individual tone. Each supplied herself with a middy, blouse, stout shoes, and a rifle.

**Cats, Dogs, and Chickens.**

One girl took a tiger striped cat, as no home was complete without a cat, she said. A farmer fulfilled his promise of supplying the girls with a red haired dog, guaranteed to be the homeliest on the Fox river. They bought some chickens. In the cottage is a fireplace large enough for a good sized log and there are blankets to roll up in on cool evenings.

"Our home is connected with no uplift business," said Miss A. B. Cole, president of the corporation. "No donations of any kind will be accepted. We are just women who are seeking seclusion to rest from our work. There will be no rules governing the inmates of the cottage—indeed not! We live by rule every day. We spend our time according to some one else's regulations in offices, but here we intend to do exactly as we please."

**First Garden Party Held.**

The first "garden party" was held yesterday. The garden party was not the society kind. Each of the thirty women carried a package of her favorite flower seeds and used a hoe.

The only class of girls that the "Days' Off association" does not cater to is the girl who finds dances necessary to her happiness after office hours. There are no objections to visits from the masculine sex, although such visits will not receive too much encouragement. In order to become a member of the club each business woman must first have been a guest in the cottage, and if she makes a favorable impression will be given the privilege of paying her dues.

Officers of the association, beside Miss Cole, are Miss Clara Trapp, vice president, and Miss Zaida Henry, secretary and treasurer.

When You think of Office Supplies think of the Baker-Vawter Stationery Store

# Fix the Location of Our Time-Saving Store in Your Mind

We want every office man—whether business or professional—in Chicago, and out of it, to know where our store is.

It will pay you to know where to find it (on Wabash avenue, between Monroe and Madison) either personally or by phone—Central 4518.

We want you to *see* our store. It shows what we have learned in the twenty-five years we have been helping people to save time in their offices.

It is a time-saving store—for *you* and for *us*. We *know* you will want the office supplies we sell, but we want you to know our store. Then you will know what knowledge of supplies and service you are getting, whether your purchase amounts to five cents or five thousand dollars.

We believe we have created an office supply store here in which *you* can't lose any time—*either with what you buy or while you are buying it.*

So come in and see it. You'll like it, and a few minutes just looking will fix our store mighty favorably and forcibly in your mind.

## From a Pen to a Complete Office

We've been putting in perfect office systems for a quarter of a century. We know how big the little things are. We know how much it means toward full efficiency to have *everything right.* We want you to know that you can get anything you need, big or little, for your office at our store. And you will get it quick and right. Everything we sell—pins, clips, pens, ink, stenographers' supplies, letter trays, waste baskets, rubber bands—all the essential incidentals of an office—is "B-V" quality. That's why we want you to come in and *know* our store. See how we have everything arranged so that making your choice is about as quick as thought.

### Stationery—Business and Personal

We furnish letter paper for business and individual correspondence. What you get from us will be yours—it will have the individuality that makes people know you for yourself or your company for itself. And we furnish special note books, memo. books, portfolios, loose leaf forms of all kinds. We devise, invent and prepare such things for any purpose, and do the work very quickly but always very well.

**Typewriter Paper**—Every good kind of typewriter paper, and our special carbon paper for machine, pen or pencil work. All of this is "B-V" quality—and our prices are very sensible.

### Filing and Accounting Systems

Thousands of banks in the United States (including 80% of Chicago banks) use filing equipment or accounting supplies which we specially designed and installed. That is good enough testimony in their favor. We specialize in steel cabinets. Our steel cabinets save up to 40% space for you, resist fire, and have locks on them. Baker-Vawter filing cabinets are made for security and service. Come and see. Whatever business you are in, or whatever special form of accounting it requires, let one of our experts devise an accounting system if necessary. It won't be complicated, for simplicity and service is our keynote.

### Salesmen Who Know Their Business

We don't ask you to train our salesmen. We have done that, or they have trained themselves, before they could sell our goods to you. Come to our store and see what real salesmanship means. Our men are efficient. They help you to buy. They don't sell things simply to swell their sales sheets. If by some remote chance we should not have what you ought to have, they know how to get it for you—how to have it made, and how it should be used after it is made.

This is natural, for while we have 180 stock forms in our store, only six per cent of our total sales of accounting systems draws upon those 180 stock forms. Our salesmen therefore have to know how to advise, construct and plan individual systems. Come and see.

### What Do You Need?

Your needs cannot be too little or too big for our store to supply. If you can't come in right away, telephone us and tell us what you require. You can rely upon our selection, whether it is a box of pins or a steel filing cabinet. Whatever you choose here, or we choose for you, has to make good. But come and see our store. We want you to know it. Any business man in the country will agree with us that this is about the best planned and best operated office supply store anywhere.

## Baker-Vawter Stationery Store

21 So. Wabash Ave. *Time Savers* Phone Central 4518



## The Foremost Make of Moderate-Priced Period Furniture for the Living Room, Dining Room and Hall Is Shown in Chicago Only at This Store.

It is an immense display—a most attractive representation of the Jacobean, Charles II, William and Mary, Adam, Sheraton, Heppelwhite, Colonial and Mission motives, in both oak and mahogany.

The makers of this furniture are famous among furniture men for the quality and design they have been able to embody in furniture within the reach of people of moderate means. Because of this ability they have probably been a greater factor than any other manufacturing organization in this country in educating the popular taste in respect to furniture styles.

*OUR DISPLAY WINDOWS THIS WEEK CONTAIN A SPECIAL EXHIBITION OF FURNITURE OF THIS MAKE. We illustrate herewith one of the Jacobean Dining Suites shown:*

*Prices of Suite illustrated:*

SIDEBOARD—In oak, $105; in mahogany, $115.
TABLE—diameter 54 inches; extension 8 feet; two apron leaves—In oak, $59; in mahogany, $69.
SIDE CHAIRS—Oak, $16; mahogany, $18.
ARM CHAIRS—Oak, $22; mahogany, $25.
CHINA CABINET to match (not shown)—Oak, $63; mahogany, $68.
SERVING TABLE to match (not shown)—Oak, $39; mahogany, $42.

*Sideboards also may be had with wood or mirror backs; and serving tables with wood backs, instead of cane, as quoted.*

Many of the designs for this line have been produced in co-operation with the studios of this company, making it possible for us to provide for the special requirements of our own clientele.

We know of no better furniture at the prices asked. Its durability is extraordinary. After an experience with it of twenty years, we rarely find a piece which is not giving as good service today as when it was first placed in the home.

Following are ranges of price:

Sideboards, $36 to $215 — Serving Tables, $13.50 to $62
China Cabinets, $24 to $159 — Dining Tables, $27.25 to $140
Desks, $13.50 to $85 — Tables, $17 to $73 — Bookcases, $17 to $83
Cellarettes, $24 to $115 — Music Cabinets, $13.50 to $41
Hall Seats, $17 to $48 — Hall Mirrors, $11 to $38
Hall Trees, $29.50 to $80 — Chests, $19.50 to $43

Wabash Avenue **The Tobey Furniture Company** Washington Street



THE PIONEER LIMITED

to

## St. Paul and Minneapolis

*In two sections — From Chicago daily at 6:30 p. m.*

### Twin Trains to the Twin Cities

Service, special attention and unequaled accommodation is bought with every ticket on this world-famous train.

The dining car service is celebrated for its excellence and there is supreme comfort in the luxurious lounging cars—the "longer—higher—wider" sleeping car berths and the smooth, well-ballasted double track roadbed.

Both sections are equipped with library, smoking, lounging cars, compartment, drawing-room standard sleeping cars, dining cars and coaches.

*Minneapolis* section arrive St. Paul 6.30 a. m., Minneapolis 7.10 a. m.; *St. Paul* section arrives St. Paul 7.05 a. m., Minneapolis 7.45 a. m. via the

CHICAGO
**Milwaukee & St. Paul**
RAILWAY

*Five other daily trains over the only double track line Chicago to the Twin Cities.*

*Tickets, sleeping car reservations and full information at*
*52 West Adams Street, Marquette Bldg. (Tel. Harrison 6162, Automatic 44-336) and Union Passenger Station*
*P. A. MILLER, Passenger Traffic Manager, CHICAGO*



Today, Tomorrow and Wednesday
THREE DAYS ONLY
Most magnificent collection of

## Oriental Rugs at Auction

Rare opportunity to secure a genuine antique or modern oriental rug at your own price within the

**Chicago Art Galleries**
217 South Wabash Avenue
(Near Adams St.)
—AT—
10:30 a. m. and 2:30 p. m.

**Williams, Barker & Severn Co.**
Auctioneers

Mr. Geo. H. Weigel will conduct the sale



CHICAGO & MILWAUKEE ELECTRIC R.R.
"The North Shore Route"
Summer Schedule in Effect April 20
10 Limited Trains Daily Between Evanston and Milwaukee
No excess fare.
Take N. W. elevated or surface cars to Central pk., Evanston. For information call Rogers Park 100 or Wabash 1870.


SUBSCRIBE FOR THE TRIBUNE.

# Bill Bull Is a Firm Believer in Law and Order at the Baseball Park.

## TWO PAIRS SHARE HONORS FOR LEAD

### Steinmiller and Lippert Roll Into Tie for Double Prize with 1,212.

### GUSTIN TOPPLES 629 PINS.

**STANDING OF BOWLERS.**

FIVE MEN.

| | | | |
|---|---|---|---|
| Peterson Mc. 1 | 5,084 | St. Chicago league | 5,726 |
| Bullock Specials | 5,076 | Wellsworths (Assoc.) | 5,724 |
| Seaport | 5,762 | Main | 5,713 |
| Forte & Forte | 5,742 | Elks Island league | 5,710 |
| Boosters | 5,740 | Boys Manor league | 5,701 |

TWO MEN.

| | | | |
|---|---|---|---|
| Schulth-Lindgren | 1,212 | Magnuson-Erickson | 1,185 |
| Steinmiller-Lippert | 1,212 | Kroll man-Ellsworth | 1,180 |
| Schwenger-Schacht | 1,206 | Dennett-Ruhl | St. |
| Krieg-Behrent | 1,200 | Louis | 1,177 |
| Schlenk-Matas | 1,199 | Needham-Perkins | |
| Kaiser-Voss | 1,185 | Brookfield | 1,176 |

SINGLES.

| | | | |
|---|---|---|---|
| A. Getz | 721 | F. Furchi | 681 |
| C. Penfield | 700 | E. Bleuis | 669 |
| F. H. Goerge | 696 | R. Stephens | 669 |
| F. Rothermel | 684 | L. Schropp | 668 |
| J. Maspriech | 667 | M. Satterstrom | 663 |

Herman Steinmiller and Jack Lippert, two South Chicago bowlers, rolled into a tie for the lead in the two men event of the Illinois Bowling association tournament last night with a score of 1,212.

An unsteady shot by Lippert on his final roll cost the clear lead. His last swing for the head pin left up three pins, when an eight count would have given the pair the front rank by one pin. The split that caused Lippert's downfall was the 1-3-6. Schults and Lindgren share the honors with the south siders.

Out of town teams went after the pins nearly all day. East St. Louis getting in some heavy attacks with Dennett and Ruhl topping the work of the outside men with 1,177 for eighth place. Aurora also named a two for some of the prize money when Groch and Heinz dropped 1,185. The pair had a fine chance for a big money, but slipped in the last game.

E. Gustin, an East St. Louis expert, led the work of the individual players with 629, many cutting in below him with 200 averages. Dr. C. L. Leonard of Chicago was second highest of the day with 623.

**Two Men.**

| | | | | |
|---|---|---|---|---|
| E. Steinmiller | 192 | 202 | 212 | 606 |
| J. W. Lippert | 212 | 198 | 191 | 601—1,212 |
| H. Heider | 199 | 218 | 211 | 628 |
| C. Dennett | 181 | 196 | 201 | 578 |
| E. Ruhl, East St. Louis | 200 | 176 | 201 | 577—1,177 |
| C. Christ | 174 | 174 | 164 | 512 |
| J. McGrail, La Salle | 207 | 187 | 204 | 598—1,110 |
| G. Groch | 191 | 199 | 195 | 585 |
| H. Heinz | 199 | 199 | 187 | 585—1,170 |
| G. Streibich | 200 | 180 | 201 | 581 |
| J. Nagorsen | 228 | 206 | 141 | 575—1,156 |
| A. Lang | 177 | 192 | 180 | 549 |
| H. Davis, Peoria | 191 | 182 | 183 | 556—1,105 |
| C. Schlenk | 192 | 192 | 192 | 576 |
| C. Hauser, East St. Clair | 216 | 212 | 190 | 618 |
| E. Siefert | 181 | 202 | 218 | 601—1,219 |
| O. Meyer, Belleville | 202 | 202 | 202 | 606 |
| C. Tindall | 166 | 169 | 141 | 476—1,082 |
| M. Glord, La Salle | 200 | 171 | 164 | 535—1,111 |
| C. Kuhn | 196 | 188 | 188 | 572 |
| H. Miller | 222 | 184 | 180 | 586 |
| H. Peterson | 172 | 173 | 179 | 524—1,110 |
| H. Schlenk | 174 | 192 | 192 | 558 |
| E. Gustin | 174 | 170 | 223 | 567—1,125 |
| F. Lentz, East St. Louis | 195 | 205 | 176 | 576 |
| C. Schreiber | 174 | 177 | 223 | 574—1,150 |
| F. Thombe | 189 | 169 | 201 | 559 |
| W. Dannewitz, Aurora | 192 | 182 | 187 | 561—1,120 |
| W. Dukes, Peoria | 122 | 196 | 201 | 519—1,079 |
| F. Jahnke | 226 | 181 | 193 | 600 |
| W. Rosow | 157 | 167 | 176 | 500—1,100 |
| H. Schmidt | 198 | 198 | 198 | 594 |
| W. Coleman, Peoria | 156 | 147 | 213 | 516—1,090 |
| H. Roggensen, Birmingham | | | | 1,077 |
| Hoffman & Herbert, Aurora | | | | 1,077 |
| S. Morris, C. Miehlke, Libertyville | | | | 1,075 |
| A. Marwede, W. Shiel, Lake Forest | | | | 1,072 |
| Dr. Leonard-R. Bergner | | | | 1,040 |
| Michels-G. McFarlain | | | | 1,038 |
| Goldsmuner-G. Goldsmuner-O. Goldsmuner | | | | 1,035 |
| J. Bergman-F. Schmidt, Aurora | | | | 1,031 |
| J. Fisk-J. Philpott | | | | 1,017 |
| H. Taylor, Aurora | | | | 1,017 |
| H. Bohbe-L. Spilfing | | | | 1,005 |
| F. Snow, Aurora | | | | 1,000 |
| J. Hoffman-O. Halberg | | | | 990 |
| H. Blomquist-A. Schinpoe, Aurora | | | | 981 |
| M. Patterson-T. Nosek, Aurora | | | | 980 |
| J. Kuhn-F. Kuhn | | | | 965 |
| C. Petersen, Aurora | | | | 956 |
| E. Schoening-H. Ley | | | | 954 |
| J. Rhode-F. Rossler, Aurora | | | | 1,046 |
| J. Beckman-R. Berg, Aurora | | | | 1,040 |
| A. Mason-A. Eubanks, East St. Louis | | | | 1,039 |
| L. Erdman-H. Schmoock | | | | 1,011 |
| R. Hobbe-L. Spilfing | | | | 1,005 |
| A. Kaeppel-G. Heisfelder, Belleville | | | | 1,016 |
| C. Kleffner-C. Duke, Peoria | | | | 1,012 |
| O'Toole-M. Safferon, La Salle | | | | 1,008 |
| D. Lowe-J. Van Zon | | | | 1,005 |
| R. Chase-L. Payne, Peoria | | | | 1,001 |
| E. Etten-C. Roantree, Rock Island | | | | 1,000 |
| B. McKinnie-A. Avery, Aurora | | | | 995 |
| B. Merriam-T. Foote, East St. Louis | | | | 991 |
| C. Lenard-F. Bestendorf | | | | 991 |
| A. Schade, Peoria | | | | 978 |
| T. Wagner-Licey, Aurora | | | | 977 |
| W. Holzschog-G. Maher | | | | 967 |
| L. Mau-G. Maisch-mitz | | | | 967 |
| G. Bowman-N. Honkyn, Lake Forest | | | | 957 |
| W. Gerzier-A. Sully | | | | 949 |
| J. Sluka-E. Sluka | | | | 948 |
| R. Knight-A. Bohlenberg, Aurora | | | | 940 |
| P. Youngson-E. Dorchester, Aurora | | | | 940 |
| E. Conner-F. Goldman, Aurora | | | | 943 |
| R. Minaman-F. Girsch, Aurora | | | | 941 |

**Five Men.**

| CITY LEAGUE. | | | DES PLAINES | | |
|---|---|---|---|---|---|
| Metcalfe | 171 | 179 | 216 | Hass | 223 | 194 | 145 |
| Polacek | 148 | 181 | 167 | Topper | 198 | 206 | 245 |
| Fisher | 173 | 160 | 167 | Marlette | 205 | 168 | 166 |
| Nelson | 177 | 189 | 170 | Thomas | 193 | 179 | 162 |
| Struck | 201 | 163 | 201 | Griebel | 156 | 172 | 200 |
| Totals | 865 | 928 | 911 | Totals | 953 | 947 | 920 |
| CARBERRYS | | | | BAUER & BLOCK. | | | |
| Meyers | 194 | 158 | 198 | Wolfe | 180 | 170 | 170 |
| Hulberg | 158 | 186 | 170 | Orchanger | 194 | 213 | 183 |
| Hoffman | 158 | 166 | 188 | H. Wolfe | 170 | 152 | 209 |
| Lilling | 212 | 155 | 140 | Hershman | 175 | 200 | 148 |
| Raymond | 228 | 206 | 161 | McDonald | 180 | 206 | 166 |
| Totals | 944 | 880 | 857 | Totals | 899 | 936 | 894 |
| Grand total | 2,809 | | | Grand total | 2,729 | | |
| HENDERS. PEORIA. | | | | SO. CHICAGO NO. 1. | | | |
| Strobach | 179 | 182 | 190 | Eggers | 197 | 196 | 224 |
| Duke | 177 | 178 | 167 | Schmidt | 154 | 167 | 214 |
| Kelly | 203 | 154 | 181 | Kobza | 178 | 207 | 174 |
| Price | 191 | 201 | 200 | Leverenz | 170 | 187 | 180 |
| Davis | 146 | 167 | 140 | Lippert | 181 | 169 | 183 |
| Totals | 895 | 878 | 858 | Totals | 880 | 894 | 967 |
| Grand total | 2,631 | | | Grand total | 2,741 | | |
| OLD GUARDS | | | | NIGHT HAWKS. | | | |
| Meyer | 145 | 162 | 180 | Geraghty | 170 | 141 | 171 |
| Lobstein | 180 | 157 | 167 | Chouinard | 149 | 183 | 164 |
| Schmidt | 161 | 178 | 156 | Cleary | 167 | 167 | 167 |
| O Schmidt | 181 | 161 | 220 | Phillips | 198 | 210 | 187 |
| Woodbury | 153 | 182 | 204 | Rivest | 178 | 177 | 180 |
| Totals | 820 | 840 | 929 | Totals | 862 | 912 | 869 |
| Grand total | 2,589 | | | Grand totals | 2,774 | | |
| Northwestern | | | | | 856 | 886 | 926—2,668 |
| Rock Island | | | | | 820 | 867 | 866—2,553 |
| South Chicago No. 2 | | | | | 891 | 849 | 911—2,651 |
| S. C. Aurora | | | | | 841 | 865 | 886—2,592 |
| Hostetters, Aurora | | | | | 836 | 971 | 884—2,541 |
| Syracuse | | | | | 849 | 905 | 886—2,640 |
| Aurora | | | | | 819 | 820 | 880—2,519 |
| St. Charles | | | | | 817 | 866 | 797—2,480 |
| Knights of Columbus | | | | | 874 | 812 | 776—2,462 |
| Golden Eagles | | | | | 798 | 819 | 856—2,473 |
| Loyal Foray | | | | | 767 | 857 | 850—2,474 |
| Rock Island | | | | | 827 | 819 | 824—2,470 |
| Hostetter No. 1 | | | | | 871 | 779 | 776—2,426 |
| Syracuse | | | | | 827 | 819 | 776—2,422 |
| Aurora | | | | | 844 | 779 | 821—2,444 |
| Libertyville | | | | | 779 | 866 | 776—2,421 |

## MINOR LEAGUE STANDINGS.

| AMERICAN ASSN. | W. | L. | Pct. | WESTERN LEAGUE | W. | L. | Pct. |
|---|---|---|---|---|---|---|---|
| Milwaukee | 9 | 5 | .643 | Denver | 7 | 1 | .875 |
| Indianapolis | 8 | 5 | .615 | Lincoln | 5 | 3 | .750 |
| Columbus | 7 | 6 | .538 | St. Joseph | 5 | 3 | .625 |
| Kansas City | 6 | 7 | .353 | Sioux City | 4 | 3 | .625 |
| Louisville | 6 | 6 | .500 | Omaha | 4 | 4 | .500 |
| Minneapolis | 6 | 8 | .429 | Des Moines | 3 | 6 | .250 |
| Toledo | 5 | 8 | .385 | Topeka | 2 | 6 | .250 |
| St. Paul | 3 | 9 | .357 | Wichita | 1 | 7 | .125 |
| INTERNATIONAL. | W. | L. | Pct. | SOUTHERN LEAGUE. | W. | L. | Pct. |
| Newark | 4 | 0 | .700 | Atlanta | 14 | 4 | .778 |
| Baltimore | 7 | 3 | .700 | Mobile | 13 | 6 | .708 |
| Providence | 6 | 3 | .600 | Nashville | 9 | 7 | .563 |
| Jersey City | 5 | 3 | .600 | Montgomery | 9 | 8 | .529 |
| Rochester | 5 | 6 | .455 | Birmingham | 8 | 7 | .500 |
| Buffalo | 4 | 5 | .444 | New Orleans | 8 | 10 | .571 |
| Montreal | 4 | 6 | .400 | Memphis | 6 | 9 | .357 |
| Toronto | 2 | 8 | .200 | Chat'nooga | 5 | 12 | .300 |
| CENTRAL LEAGUE. | W. | L. | Pct. | PACIFIC COAST. | W. | L. | Pct. |
| Springfield | 8 | 1 | .750 | Los Angeles | 19 | 9 | .633 |
| Evansville | 8 | 1 | .667 | Oakland | 13 | 11 | .542 |
| Fort Wayne | 2 | 2 | .500 | Venice | 14 | 13 | .519 |
| Dayton | 3 | 3 | .500 | Sacramento | 13 | 13 | .455 |
| Grand Rapids | 1 | 3 | .333 | S. Francisco | 13 | 15 | .444 |
| Terre Haute | 1 | 3 | .250 | Portland | 9 | 15 | .409 |

**Yesterday's Results.**

AMERICAN ASSOCIATION.

Louisville, 11; Minneapolis, 6.
Milwaukee, 1; Toledo, 0.
St. Paul, 3; Columbus, 1.
Indianapolis, 4; Kansas City, 0.

WESTERN LEAGUE.

St. Joseph, 3; Des Moines, 1.
Denver, 7; Topeka, 1.
Sioux City, 4; Omaha, 2.
Lincoln, 7; Wichita, 6.

THREE EYES LEAGUE.

Springfield, 6; Bloomington, 5 [first game].
Bloomington, 4; Springfield, 3 [second game].
Peoria, 3; Davenport, 1 [first game].
Peoria, 2; Davenport, 0 [7 innings].
Danville, 3; Decatur, 2 [first game].
Decatur, 9; Danville, 0 [second game].

NORTHERN LEAGUE.

Minneapolis, 4; Winnipeg, 2.
St. Paul, 8; Grand, 5.
Winnipeg, 6; Moose, 2.
Virginia, 6; Duluth, 5.

SOUTHERN LEAGUE.

Mobile, 2; Memphis, 3 [first game].
Mobile, 6; Memphis, 0 [second game].
Montgomery, 4; New Orleans, 3.
No other games scheduled.

INTERNATIONAL LEAGUE.

Rochester, 8; Jersey City, 1.
Montreal, 6; Newark, 2.
Providence, 5; Baltimore, 2.
Buffalo at Baltimore, rain.

PACIFIC COAST LEAGUE.

San Francisco, 6; Los Angeles, 0 [morning].
Los Angeles, 7; San Francisco, 3 [afternoon].
Oakland, 2; Venice, 1 [morning].
Venice, 8; Oakland, 3 [afternoon].
Portland, 8; Sacramento, 7.

NORTHWESTERN LEAGUE.

Seattle, 17; Portland, 6.
Spokane, 6; Victoria, 5.
Vancouver, 6; Tacoma, 5.

CENTRAL LEAGUE.

Dayton, 6; Springfield, 1.
Terre Haute, 7; Grand Rapids, 6.
Evansville, 8; Fort Wayne, 2.

## CAMPBELLS TAKE SOCCER MATCH, 4-1

### Rovers Defeat St. George's Eleven in Poorly Played League Contest.

### DAVIS CHECKS VICTORS.

BY J. G. DAVIS.

In a weirdly played contest the Campbell Rovers defeated the St. Georges, 4 to 1, in the fifteenth round of the Association Football League of Chicago at Fifty-second street and Cottage Grove avenue yesterday afternoon. The Scotchmen should have scored twice as many goals, but their shooting was woefully weak, and this, coupled with a number of phenomenal stops by Davis, kept the count down to moderate proportions.

As the St. Georges played Halsall and Blackshaw, neither of whom had been registered the required length of time, they could not have claimed any points had they won. Just below Blackshaw came on Heaton twisted his right leg and had to retire after thirty minutes of play.

The Rovers obtained two penalty kicks, but failed to count on either of them, and from twelve corner kicks they failed to get a goal. Through the first half the St. Georges had a strong northerly breeze behind them and were able to make a fairly even game of it, although the Scotchmen had the greater number of openings. Cowan, Graham, Davidson, and Wilson showing some good combinations. Ends were changed with the visitors leading, 1 to 0. Lineup:

| Campbell Rovers [4]. | St. Georges [1]. |
|---|---|
| Korer | Goal | Davis |
| Paul | Right back | T. Smith |
| Armstrong | Left back | Delaney |
| Williamson | Right half back | Walker |
| Wyllie | Center half back | Barlow |
| Groshie | Left half back | Endicott |
| Wilson | Outside right | Heaton |
| Kirkcaldy | Inside right | Halsall |
| Graham | Center | Blackshaw |
| Cowan | Inside left | McAdams |
| Davidson | Outside left | Dangerfield |

Goals—McAdams, Kirkcaldy [2], Wyllie, Graham.

### Pullmans Down McDuffs, 4-2.

The champion Pullmans defeated the McDuffs, 4 goals to 2, at Peel park. The game was not nearly as good as that of the previous Sunday when these clubs met in the Peel cup competition. The Scotchmen were compelled to change their lineup, as Brown and Singers had not recovered from slight injuries sustained the week before. The score was 1 to 1 in favor of the champions at the interval. Lineup:

| McDuffs [2]. | Pullmans [4]. |
|---|---|
| Fraser | Goal | Roberts |
| Duthbert | Right back | Blockley |
| Ross | Left back | Taylor |
| Sharpe | Right half back | Dixon |
| Mackay | Center half back | Govier |
| Paterson | Left half back | B. Govier |
| Dalrymple | Outside right | Pollitt |
| MacNee | Inside right | J. Shallcross |
| White | Center | A. Shallcross |
| Black | Inside left | Cartwright |
| Mitchell | Outside left | McNaughton |

Goals—McNaughton [5], Mitchell. White. Goal from penalty—A. Shallcross. Referee—McKean.

The Mason Park team played at Gary and won a hard fought match from the Gary eleven, 3 goals to 2. This result was due largely to the clever work of Thompson, the Mason Park goalkeeper, who made some fine stops of hard shots. The visitors led at half time, 2 to 1. Gary had a chance to tie up the score on a penalty kick in the second half, but failed. Gunn, Mathieson, and Metcalf scored the goals for Mason Park.

### Campbell Juniors Beat Frams.

Campbell Rover Juniors defeated the Frams team, 5 goals to 1, in the Chicago Soccer league series at California avenue and Van Buren street. The winners played an aggressive game and were too fast for the visitors. At half time the Rovers led, 2 to 0, and easily held their own against the wind in the second period.

The Western Electrics defeated the Thors, 4 to 2, in a fast game.

The Saints had a bye in the league and played the St. Charles team at St. Charles, Ill., winning, 5 goals to 0.

## BREAKS LEG IN SOCCER MATCH.

### Fornango of Carbon Hill Injured in Contest with Braceville Blues—Game Called Off.

Braceville, Ill., April 27.—[Special.]—An interesting game of soccer football between Carbon Hill and Braceville Blues at Coal City terminated abruptly today when Fornango of Carbon Hill had his leg broken just above the ankle. His team was leading, 2 to 1, when the accident occurred. Lewis, was taking the ball down the field when Fornango rushed out to meet him and kicked heavily into a block. The injured man is a member of the Joliet police force. The game was called off with twenty minutes left to play. A benefit game will be played at Coal City for Fornango on May 16 between the same teams.

## OLDFIELD SETS MOTOR MARK.

### Lowers the Mile Dirt Track Mark One and Two-fifths Seconds at New Bakersfield Course.

Bakersfield, Cal., April 27.—Barney Oldfield lowered the world's one mile dirt track automobile record today at the new $100,000 race track here. He circled the course, from a flying start, in :48 3-5. The former record was established at Brighton Beach Sept. 7, 1912, when Oldfield made the mile in :47 4-5.

### Big Net Tourney at Omaha.

Omaha, Neb., April 27.—[Special.]—The national clay court tennis tournament to be held on the Field club courts beginning on July 21 promises to be one of the biggest events of the kind in the United States this year. Already entries are being received, and from the reports tennis experts from not only the United States but from Australia and England will be present.

### AT THE BILLIARD ROOMS.

A rapid fire three cushion tournament will be staged at Tom Foley's rooms tonight.

Harris and Hooper are billed to meet tonight in the three cushion handicap at Musser's.

Play in the three cushion and pocket billiard tournament at Lochgwell's will be resumed tonight.

Gibbons and Lewis, playing 70 points, will meet in the No. 2 pocket billiard tournament at the Jefferson rooms tonight. Allen [55] and Hoosner [55] will play in the No. 1 tournament.

James Shea and Clark Snyder left last night for Pittsburgh to finish the post season series in the three cushion tournament of the National Billiard league. Shea is expected to represent Chicago in all three games. It is likely that McCourt will play for Pittsburgh. Two more wins will give Chicago possession of the championship for another year.

## MAYWOOD OPENS ON SATURDAY.

### Secretary Lambert Issues Golf Schedule, with Qualifying Round for Shaw Cup as Starter.

Secretary George H. Lambert has issued the schedule of the Maywood Golf club play, opening on Saturday with the qualifying round for the Shaw cup, presented by George A. Shaw, a former president of the club.

It will be a handicap event, two flights of sixteen each qualifying. The first, second, and consolation handicaps will be played on Saturdays through the month and the finals will be contested on May 30, on which date there also will be a one ball handicap tournament, a mashie driving contest, and an event for women. The qualifying round for the Directors' and Treasurers' cups is set for May 31.

Play for the club championship will start on July 26 and the qualifying round for the President's cup is set for Aug. 23.

W. D. Middleton of Rock Island, who was runnerup to Harry Legg in the Transmississippi tournament last year, is taking a course at the College of Physicians and Surgeons.

## CHICAGO GIRL "MAKES" TEAM.

### Miss Kathryn Schmidt Selected as Catcher for Wellesley, Which May Play Vassar.

Cambridge, Mass., April 27.—[Special.]—Chicago has one representative in the all-star baseball nine at Wellesley, which has just been chosen.

Miss Kathryn Schmidt, catcher on the junior class nine, has just received one of the nine "W's" awarded for proficiency and has won the title of the college's best backstop.

Although Miss Schmidt's class nine was vanquished by the seniors, her playing in that contest only added to her laurels. She caught first class ball, gathered in three hits and two runs. The all-stars are trying to arrange a series with Vassar.

### Breaks Illinois Jump Record.

Urbana, Ill., April 27.—[Special.]—Husted, a sophomore broad jumper, leaped 22 feet and 1½ inches in a dual meet between the sophomores and freshmen, establishing a new Illinois record. The jump is half an inch better than the conferred mark. Gene Schnibinger of Chicago won seventeen points.

## BIRTHDAY GREETINGS.

**Alfred De Oro**, world's champion at pocket billiards, was born in Manzanillo, Cuba, April 28, 1862. Alfred was 10 years old when his father sent him to New York to attend school. A few years later he learned the game of pool, and from that time the young Cuban spent more time clicking the ivories than he did at school. He became a cue expert, won the pool championship title in 1887, and has lost only two games since that year. He also held the three cushion billiard championship title at different times. De Oro probably knows more about pool than will ever be known by one man again. His knowledge of combination plays, kisses, draws, jumps, follows, banks, and angles is wonderful. His pocketing 96 balls in succession is the world's record for continuous run. He recently established a record run of 59 under the new "open break" rules.

## GIANTS DOWN GARY TEAM, 6-4

### Rally in Seventh for Four Runs Results in Victory.

### LANGE SWATTED IN BUNCHES

### Visitors Come Strong in Ninth, but Poor Base Work Kills Runs.

American Giants opened their season at Schorling's park by defeating Gary, 6 to 4. Ervin Lange and Louis Johnson were the opposing pitchers and the Giants got to Lange for four singles in the first inning that tallied two runs.

The visitors evened up the score in the seventh, when two singles and a pass put over two runs. Lange had a bad inning in the next half, when two errors and three hits let four Giants count with four runs.

Gary made a strong bid for the game in the ninth when it scored twice, but its poor base running spoiled whatever chance it had. Score:

| Am. Giants. | R | H | P | A | E | Gary. | R | H | P | A | E |
|---|---|---|---|---|---|---|---|---|---|---|---|
| Lindsay, of | 1 | 2 | 2 | 0 | 0 | McGuire, 3b | 0 | 0 | 2 | 1 | 0 |
| Hill, lf | 1 | 0 | 3 | 3 | 0 | Kennelly, 2b | 0 | 0 | 2 | 3 | 0 |
| Hauber, rf | 0 | 0 | 0 | 1 | 0 | Gaespenc, ss | 0 | 0 | 2 | 2 | 0 |
| Dough'y, rf | 0 | 0 | 0 | 1 | 0 | Jones, lf | 0 | 1 | 1 | 1 | 0 |
| Taylor, 3b | 1 | 2 | 1 | 4 | 0 | Scott, rf | 0 | 0 | 1 | 0 | 0 |
| Moore, 2b | 0 | 1 | 0 | 5 | 0 | Quigley, cf | 0 | 0 | 1 | 0 | 0 |
| Fetway, c | 1 | 2 | 10 | 0 | 0 | Wright, 1b | 1 | 3 | 7 | 0 | 0 |
| Hutch'n, ss | 0 | 1 | 1 | 0 | 0 | Adams, c | 0 | 0 | 8 | 1 | 0 |
| Pierce, p | 0 | 0 | 0 | 0 | 0 | Lange, p | 0 | 0 | 0 | 1 | 0 |
| Johnson, p | 0 | 0 | 0 | 1 | 1 | *Klem | 0 | 1 | 0 | 0 | 0 |
| Totals | 6 | 11 | 27 | 11 | 1 | Totals | 4 | 7 | 24 | 10 | 2 |

*Batted for Adams in ninth.

| | | | | | | | | | |
|---|---|---|---|---|---|---|---|---|---|
| American Giants | 2 | 0 | 0 | 0 | 0 | 0 | 4 | 0 | —6 |
| Gary | 0 | 0 | 0 | 0 | 0 | 2 | 0 | 2 | —4 |

Two base hit—Wright. Struck out—By Johnson, 9; by Lange, 8. Bases on balls—Off Johnson, 4; off Lange, 4. Umpire—Goeckel.

| St. Mary's. | R | H | P | A | E | St. Raph's. | R | H | P | A | E |
|---|---|---|---|---|---|---|---|---|---|---|---|
| N. Bell, lf | 2 | 2 | 0 | 0 | 0 | Streich, cf | 1 | 2 | 2 | 0 | 0 |
| C. Mch'l, 2b | 1 | 1 | 2 | 2 | 0 | Gaespner, ss | 1 | 2 | 3 | 1 | 0 |
| Gaspens, cf | 3 | 3 | 0 | 0 | 0 | Luke, 3b | 1 | 2 | 2 | 2 | 0 |
| Bernats, 3b | 3 | 3 | 0 | 0 | 0 | Lancton, c | 1 | 1 | 12 | 2 | 0 |
| Cleary, ss | 3 | 3 | 2 | 3 | 0 | Howe, lb | 0 | 0 | 9 | 0 | 0 |
| Hetzer, se | 3 | 2 | 0 | 0 | 0 | Wenhart, 2b | 0 | 1 | 1 | 1 | 0 |
| Schlitt, c | 1 | 2 | 10 | 4 | 0 | Mutban, lf | 2 | 1 | 0 | 0 | 0 |
| Fenbach, rf | 0 | 1 | 0 | 0 | 0 | Welsch, rf | 0 | 1 | 3 | 1 | 0 |
| Curtis, lb | 1 | 1 | 9 | 0 | 0 | Fiedler, p | 2 | 2 | 0 | 0 | 0 |
| Radke, lb | 0 | 0 | 2 | 0 | 0 | | | | | | |
| J. Coll'n, p | 1 | 2 | 0 | 2 | 0 | | | | | | |
| Patsel, p | 1 | 2 | 0 | 2 | 0 | | | | | | |
| Totals | 20 | 28 | 27 | 11 | 0 | Totals | 8 | 12 | 27 | 9 | 0 |

| | | | | | | | | | |
|---|---|---|---|---|---|---|---|---|---|
| St. Mary's | 0 | 0 | 0 | 0 | 4 | 2 | 1 | 3 | 4—14 |
| St. Raph's | 0 | 0 | 0 | 0 | 0 | 0 | 0 | 0 | 8—8 |

Two base hits—Patsel, Clery, Luke. Home run—Cleary. Struck out—By Collerain, 5; by Patsel, 7; by Fiedler, 11. Bases on balls—Off Collerain, 4; off Patsel, 2; off Fiedler, 3. Umpire—Flanagan.

### Fairviews, 2; Wilson A. C., 1.

Fairviews defeated the Wilson A. C., 2 to 1, in a pitchers' battle at Fairview park, Croake winning over "Wild Bill" Case. Score:

| | | | | | | | | | |
|---|---|---|---|---|---|---|---|---|---|
| Fairviews | 1 | 0 | 0 | 0 | 0 | 0 | 0 | 1 | —2 |
| Wilson A. C. | 1 | 0 | 0 | 0 | 0 | 0 | 0 | 0 | —1 |

Batteries—Croake and Karaffa; Case and Schults.

### Biggie Stars, 6; Ætnas, 2.

Biggie Stars defeated the Ætnas yesterday at Chicago and Western avenues, 6 to 2.

| | | | | | | | | | |
|---|---|---|---|---|---|---|---|---|---|
| Biggie Stars | 4 | 0 | 0 | 0 | 0 | 2 | 0 | 0 | —6 |
| Ætnas | 0 | 0 | 0 | 1 | 0 | 0 | 1 | 0 | —2 |

Batteries—Pierson and Ryan; Neger and Cubly.

### Chinese to Play Illinois Team.

Urbana, Ill., April 27.—[Special.]—The Chinese baseball team of the University of Hawaii will come to Illinois field on May 9 and 10 to play the Illinois Ineligibles. The Illinois varsity has dates and the "outlaws" agreed to fill the breach.


## A DRINKING LIFE IS WASTED

When men drink until they are unable to realize they are wasting their lives and ruining that of wife and children, it is the duty of the wife, or other relatives, to insist upon proper medical treatment. Do not let your husbands and sons become useless, alcoholic wrecks, when you can send them to the Neal Institute for three days and have them restored to sobriety. Stop and think what this means to you. The Neal Drink Habit Treatment is a harmless, vegetable, internal remedy—hypodermic injections are never used—that will not fail you. The Neal Drink Habit Treatment can be taken at the Neal Institute, 811 East 40th st., Chicago, or the Home Treatment can be arranged for those who desire it. Call, write, or phone for full particulars and references. Phone Oakland 420.—Advertisement.


## TEN CYCLE RIDERS HURT IN SMASHUP

### Professionals Plunge Twenty Feet to Bottom of Bank in Newark Race.

### WHEELS ALL DESTROYED.

New York, April 27.—[Special.]—Crashing together as they were shifting for position preparatory for a final sprint, ten of the leading professional cycle racing men, including Frank L. Kramer, world's champion, plunged down the steepest part of the Newark Velodrome's high banked board track this afternoon. Practically every man in the spill was more or less injured, and their escape from death was regarded as remarkable.

The accident occurred in the two mile handicap. They had a lap and a quarter to go.

Jay Eaton, the old time indoor king, was seen to run into a man ahead of him and go down. As he fell he took the others with him. Immediately the fall was general, and every man in the group went tumbling to the bottom of the twenty foot bank, which is almost perpendicular. The wheels were smashed to smithereens.

## GEORGE ECK TOPS MARKSMEN IN CHICAGO GUN CLUB MEET.

### Wins One Event with Score of 44 and Takes Third Honors in Another with Same Total.

George Eck carried off the honors in the weekly shoot at the Chicago Gun club yesterday. He won the first fifty bird event, with a score of 44, and finished second in the third event, another fifty bird contest, with the same score.

Twenty shooters were on hand to take part in the weekly competition. The strong wind which blew into the faces of the contestants made the targets hard to hit. As a result the scores were below the average. Scores:

15 targets, 15 yards—D. Thomas, 12; George Eck, 12; W. L. Karcher, 11; C. R. Seelig, 10; P. Miller, 9; H. E. Dickerman, 9; J. Lino, 9; E. Oliver, 9.

50 targets, 16 yards—George Eck, 44; D. Thomas, 42; E. Silver, 39; P. Miller, 38; H. E. Dickerman, 38; F. Cook, 38; Ed Graham, 38; W. L. Lacey, 37; J. Lino, 36; C. R. Seelig, 33.

50 targets, 16 yards—D. Thomas, 45; George Eck, 44; E. Silver, 44; H. E. Dickerman, 43; Ed Graham, 42; W. L. Karcher, 38; J. Lino, 36; P. Miller, 36; C. R. Seelig, 36.

15 pairs, 16 yards—Frank Cook, 17; J. Lino, 13; Ed Graham, 13; H. Green, 12; W. L. Karcher, 10; F. C. Fisher, 9; E. Oliver, 8; L. Garibaldi, 7.

25 targets, distance handicap—D. Thomas, 20 yards, 23; H. E. Dickerman, 20 yards, 20; George Eck, 20 yards, 20; C. R. Seelig, 20 yards, 15; E. Silver, 20 yards, 16; H. C. Wolfe, 20 yards, 15; J. Lino, 20 yards, 14.

## "FLUKE" WINS ONE IN 40 GAMES

### Parke H. Davis of Princeton Figures Out How Luck Proves Factor in Intercollegiate Football.

Princeton, N. J., April 27.—The law of "flukes," according to Parke H. Davis, Princeton's representative on the football rules committee, arrived after an exhaustive historical treatment of the importance of the "flukes" in big football games, written for the Princeton Alumni Weekly, runs as follows:

One out of every eighteen scores in football is the direct result of a fluke; one out of every forty games on the gridiron is won directly from a fluke; between evenly matched teams one out of every twenty-four games is won on a fluke; one out of every seven scores in football results indirectly from a fluke; one out of every twelve games is won indirectly from a "fluke."

Mr. Davis considers a "fluke" to be either the fumble or the penalty which has proven the means of giving the game to a team in some cases which plainly did not deserve it. Sixty-eight per cent of all scores achieved through the "fluke" are made by the superior eleven and do not change the result of the game.

### Chicago Boy to Lead Badgers.

Madison, Wis., April 27.—[Special.]—Frederick M. Legler, a freshman at Wisconsin and son of Henry E. Legler of the Chicago public library, has been elected captain of the freshman track squad. He is a graduate of Hyde Park High school. Percy Schley of Chicago is likely to be the star of the year in the sprints.

## SPORTING CALENDAR.

MONDAY, April 28—Baseball: Pittsburgh at Cub park; Minnesota at Chicago; Hawaii at Knox. Fight: Bob Moha vs. Jack Dillon, Milwaukee. Bowling: Illinois state tourney, Randolph alleys.

TUESDAY, April 29—Baseball: Cincinnati at Cub park; White Sox at Detroit; Minnesota at Iowa; Illinois at Purdue; Northwestern at Armour. Fight: Johnny Kilbane vs. Johnny Dundee, Vernon, Cal. Bowling: Illinois state tourney, Randolph alleys.

WEDNESDAY, April 30—Baseball: Cincinnati at Cub park; White Sox at Detroit; Central association, Tri-State, and Wisconsin-Illinois leagues open. Fight: Luther McCarty vs. Frank Moran, New York; Johnny Coulon vs. Tommy Hudson, Windsor, Ont. Turf: 2,000 guinea stake, Newmarket, England. Bowling: Illinois state tourney, Randolph alleys.

THURSDAY, May 1—Baseball: Cincinnati at Cub park; White Sox at Detroit; Pittsburgh at Michigan; Interstate league opens. Swim: National A. A. U. championships, I. A. C. Track: Cornell at Michigan. Bowling: Illinois state tourney, Randolph alleys.

FRIDAY, May 2—Baseball: Cincinnati at Cub park; White Sox at Detroit; Lake Forest at Knox; Wisconsin at Purdue; Illinois at Northwestern. Turf: Pimlico meeting opens [sixteen days]. Fight: Eddie McGeorge vs. Jimmy Clabby, Denver; Billy Walters vs. "Wildcat" Ferns, Kansas City, Mo. Bowling: Illinois state tourney, Randolph alleys.

SATURDAY, May 3—Baseball: Cincinnati at Cub park; White Sox at Detroit; Illinois at Iowa; Wisconsin at Indiana; Case at Michigan. Track: Ohio State at Wisconsin; Michigan at Cornell; Earlham at Purd

# Be a "Good Fellow" if You Wish, but Don't Try to Realize on It.

## CUBS WHALE BALL; SLAM PIRATES, 7-5

### Constant Bingling Brings Victory and Second Place for Trojans.

### VISITORS TWICE IN LEAD.

### Schulte and Mitchell Divide Honors with Three Hits Each; Carey Poles Homer.

BY I. E. SANBORN.

Constantly hammering away at the twisters of Howard Camnitz and Wilbur Cooper, twice overhauling leads gained by the Pirates, and massing a battalion of four safe hits behind one error in the sixth round, Chicago's Cubs grabbed the third game of their series with Pittsburgh by a score of 7 to 5 yesterday, and almost hoisted themselves into first place.

It was a slugging bee most of the way, and kept the amalgamated order of bugs from congealing by stampeding them to their feet in outbreaks of concentrated root on several different occasions.

The Cubs outbatted the Pirates in the quantity of safeties, but contented themselves with singles, while the visitors pestled the pill for extra bases with marked frequency. Their eleven swats included one home run poke into the right field seats, two three baggers, and a trio of two cushion shots, which raised their total base count to twenty-one, against the home team's thirteen.

**Humphries Helps in Attack.**

Bert Humphries, late of the Reds, outpitched both his opponents in the pinches, and received better support. He also was much steadier, as he separated himself from only one free ticket, while Camnitz and Cooper were issuing five passes. Humphries contributed a lot to the attack by pounding out two singles, the first of which scored the first Cub run, and the second of which started the rally which produced the cinching counter in the eighth. This man, who put California, Pa., on the baseball map, also fielded his position in hot foot fashion on a couple of occasions when alacrity was essential.

The hefty slugging of the home team was done by Frank Schulte and Mike Mitchell, each of whom delivered three safeties and accepted one pass. Zimmerman had to be contented with two hits, but would have made it three if he had not driven a stealer straight at McCarthy in the fifth period.

**Carey Poles Home Run Drive.**

Max Carey carried the heavy guns for the Pirates, and fired a home run and a three bagger in five attempts. Jay Miller delivered the other triple. Fortunately for the Cubs all except one of these long shots came with the bases empty, otherwise they would have been fatal to the Trojans. Evers and Bridwell were responsible for the death of several solid hits. The Trojan pinched threes of them, and had to spear one drive with a lone hand in order to get it. Bridwell ran across and gloved his mitt into one that Butler intended to be injurious to the Cubs. Ah except one of these arrested speeders would have resulted in runs if they had been hit where there were no Cubs.

It was a lot colder weather than the Trojans have encountered since they left Chicago, and it was considerably too cold for comfort on or off the field, as the size of the crowd attested. Taking the cue from the previous visit of the Buccaneers to this town, when the fans got the Cub bosses into trouble with the lawmakers and others, provision was made for handling an overflow crowd, but the barriers easily held back the human flood. The empty field seats operated only once as ground rules. Then they cut a triple down to a double but cut no figure in the result.

**Pirates First to Score.**

Both teams started pasting the ball from the drop of the bat. Two Pirates perished in the opener before Byrne worked Humphries for his only pass. A wild pitch let him to second. Jay Miller drove a low liner into center and Clymer went after it, but missed a shoestring catch. Before the ball was recovered Byrne was home and Miller was on third, where Wilson's foul to Archer left him.

The Cubs missed knotting this count in their half by a quarter of a spike. Schulte singled with one gone, stole second cleanly, and tried to score on Mitchell's single to left. Carey whipped the ball home like a bullet and nailed the run by the narrowest of margins. Zimmerman struck out.

The second saw the Pirates double their lead. Bridwell pinched Butler's liner, but McCarthy hit left center, where nobody was and nobody could get, scoring two comers on the knock. Simon's out moved him to third, and he registered on Camnitz's safe poke to left. The pitcher tried to get Carey and take two bases, but Mitchell's throw stopped him easily.

**Cubs Even Up Count.**

With the assistance of a muffed fly the Cubs tied Pittsburgh's pair of runs in their second. Saier walked and was forced by Evers. Bridwell filed out, but Archer singled to left. Humphries had two strikes on him before he sliced a high one over first base for a single, scoring Evers and putting Archer on third. Clymer popped a fall one back of short. McCarthy started for it, looked around for help, saw none in sight, then tried for the ball, but muffed it. Archer scored and Humphries bumped himself to third. Schulte popped the side retired.

The knotted score held for two innings. The Pirates wasted two singles after two were out in the third. Evers kept them from counting in the fourth by stabbing Wilson's liner with one fist like one on which is located a bum thumb. Butler followed with a double and stole third when Archer tried to nip him off second. McCarthy hit to Humphries, who headed Butler off at the plate, and Bridwell took care of Simon's grounder. The Cubs in those two innings contented themselves with a pair of walks and got nowhere.

**Ball Bounds Over Screen.**

Max Carey broke the ice in the fifth by hoisting a foul over Schulte's head. The ball hit the top of the screen for a few speed home run, but nothing else came off until the Cub half, in which the knot was tied again. Mitchell started with a hit. Mitchell deposited a home run in short center, and both men moved up on a wild pitch. Zimmerman whaled a hot one straight at McCarthy's feet and Mac smoothtoed it, holding the runners back while he pegged out Wilson. Saier followed with a fall fly which nobody could reach in left, and Schulte counted on it. Evers skied out and Bridwell whiffed.

In the sixth the Cubs took the lead for the first time. McCarthy opened the door by booting Archer's bounder. Humphries fouled out, but Clymer and Schulte delivered solid singles, scoring Archer. Clymer was trapped between second and third by Simon's throw, but Schulte reached second on the play and scored when Mitchell parked a single to left. Miles went to second on the throw home and registered the third run of the round on Zimmerman's single to center. Heine tried to steal and was nailed. Camnitz retired to let in a pinch hitter when that and Cooper finished the inning.

**Visitors Add Two More.**

Carey's three bagger and single by Hofman and Wilson enabled the Pirates to score two runs in their fourth, putting them within one lap of a tie, but the Cubs came back with one more run in their half. Humphries sprouted it with a single, went to second on Clymer's sacrifice, watched Saier get a pass, went to third when Mitchell forced Wilhelm, and scored on Zim's hit.

## CLASS IN REBUS, PLEASE RISE.

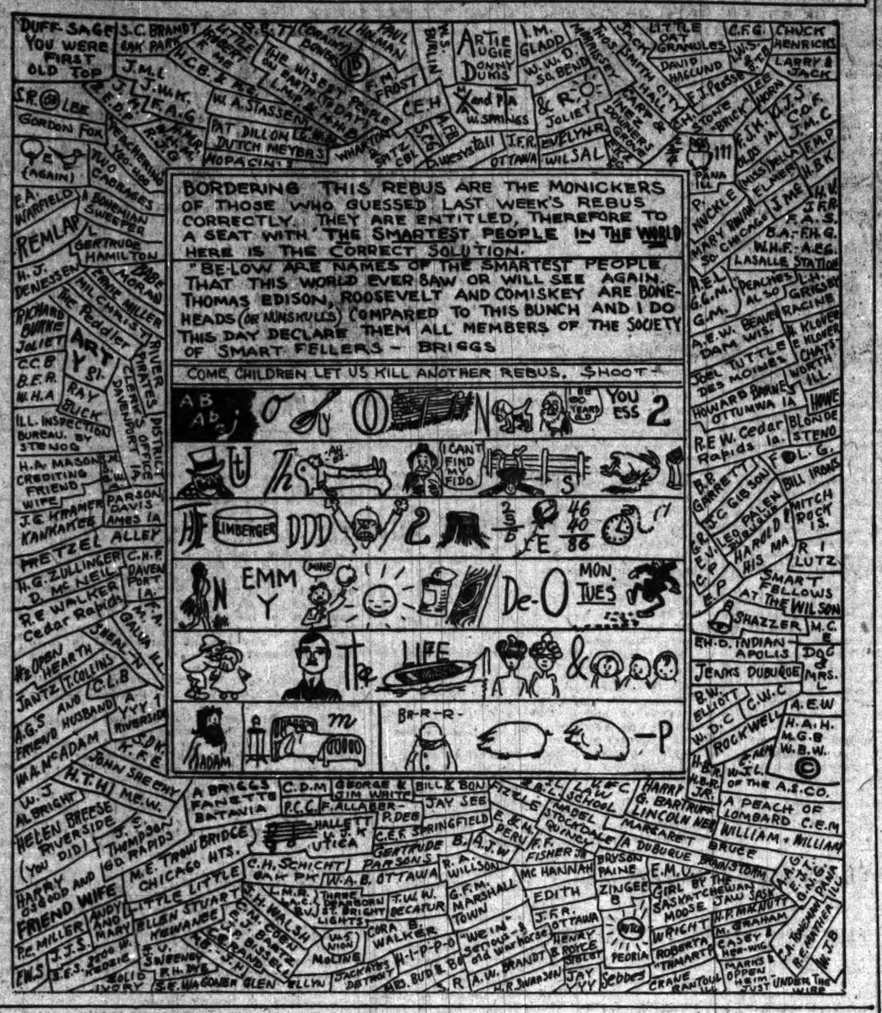


## CUBS-PITTSBURGH SCORE.

CHICAGO.

| | AB | R | BH | TB | BB | SH | SB | PO | A | E |
|---|---|---|---|---|---|---|---|---|---|---|
| Clymer, cf | 4 | 0 | 1 | 1 | 0 | 1 | 0 | 0 | 0 | 0 |
| Schulte, rf | 4 | 1 | 2 | 2 | 0 | 0 | 0 | 1 | 0 | 0 |
| Mitchell, lf | 4 | 1 | 2 | 5 | 1 | 0 | 0 | 0 | 1 | 0 |
| Zim'rman, 3b | 5 | 0 | 2 | 2 | 0 | 0 | 0 | 2 | 2 | 0 |
| Saier, 1b | 4 | 1 | 1 | 1 | 1 | 0 | 0 | 12 | 0 | 0 |
| Evers, 2b | 4 | 1 | 0 | 0 | 0 | 0 | 0 | 4 | 3 | 0 |
| Bridwell, ss | 3 | 0 | 0 | 0 | 1 | 0 | 0 | 2 | 2 | 0 |
| Archer, c | 3 | 2 | 1 | 1 | 1 | 0 | 0 | 6 | 0 | 0 |
| Hu'phries, p | 3 | 1 | 1 | 2 | 0 | 1 | 0 | 1 | 3 | 0 |
| *Heine | 1 | 0 | 0 | 0 | 0 | 0 | 0 | 0 | 0 | 0 |
| Totals | 39 | 7 | 10 | 13 | 5 | 2 | 1 | 27 | 10 | 0 |

PITTSBURGH.

| | AB | R | BH | TB | SB | SH | SB | PO | A | E |
|---|---|---|---|---|---|---|---|---|---|---|
| Carey, lf | 5 | 2 | 2 | 7 | 1 | 0 | 0 | 1 | 0 | 0 |
| Hofman, cf | 4 | 1 | 1 | 1 | 0 | 0 | 0 | 1 | 0 | 0 |
| Byrne, 2b | 4 | 1 | 1 | 1 | 0 | 0 | 0 | 2 | 3 | 0 |
| †Miller, 1b | 4 | 0 | 2 | 4 | 0 | 0 | 0 | 7 | 0 | 0 |
| Wilson, rf | 4 | 0 | 1 | 1 | 0 | 0 | 0 | 2 | 0 | 0 |
| Butler, 2b | 4 | 0 | 1 | 2 | 1 | 0 | 0 | 2 | 2 | 0 |
| McCarthy, ss | 3 | 1 | 1 | 1 | 2 | 0 | 0 | 1 | 2 | 0 |
| Simon, c | 3 | 0 | 0 | 0 | 0 | 0 | 0 | 2 | 1 | 0 |
| Camnitz, p | 2 | 0 | 0 | 0 | 0 | 0 | 0 | 0 | 2 | 0 |
| Cooper, p | 0 | 0 | 0 | 0 | 0 | 0 | 0 | 0 | 1 | 0 |
| *Mensor | 1 | 0 | 0 | 0 | 0 | 0 | 0 | 0 | 0 | 0 |
| ‡Rose | 1 | 0 | 0 | 0 | 0 | 0 | 0 | 0 | 0 | 0 |
| ‡Hyatt | 1 | 0 | 0 | 0 | 0 | 0 | 0 | 0 | 0 | 0 |
| Hendrix | 1 | 0 | 1 | 2 | 0 | 0 | 0 | 0 | 0 | 0 |
| Totals | 36 | 5 | 11 | 21 | 1 | 0 | 1 | 24 | 12 | 2 |

*Batted for Camnitz in seventh. †Batted for McCarthy in ninth. ‡Batted for Simon in ninth. ‡Batted for Cooper in ninth.

| | | | | | | | | | |
|---|---|---|---|---|---|---|---|---|---|
| Pittsburgh | 1 | 1 | 0 | 0 | 1 | 0 | 2 | 0 | 0—5 |
| Chicago | 0 | 0 | 2 | 0 | 0 | 0 | 4 | 1 | 0—7 |

Two base hits—McCarthy, Butler, Hendrix. Three base hits—Miller, Carey. Home run—Carey. Struck out—By Humphries [Hofman]; by Camnitz [Bridwell]. Bases on balls—Off Camnitz, 2; off Cooper, 2; off Humphries, 1. Hits—Off Camnitz, 11 in 6 innings; off Cooper, 2 in 2 innings. Wild pitches—Humphries, Camnitz. Time—1:56. Umpires—Brennan and Eason.

## CUB SYDELIGHTS.

Pittsburgh once more today.

The series 'twixt Cubs and Pirates now stands four to two in Chicago's favor.

The Trojans seem to have little respect for Pittsburgh's swell pitching staff. So far Robinson is the only man who has trimmed them, and he had to have help in both games.

Butler missed an easy double play on Mitchell's bounder in the eighth, otherwise the Cubs would not have scored, but it would have made no great difference.

Mr. and Mrs. Phelan missed the train out of Pittsburgh on Saturday night, but that did not keep the boy scout from being on hand yesterday in time for service if the militia was needed. They arrived alone—together—by a later rattler.

Manager Clarke rushed out a whole relay of militia in the ninth, putting in three consecutive pinch hitters. Hendrix, a pitcher, was the only one who delivered. He peeled off a double after two were out, but Saier ate up Carey's roller and the game was over.

Hank O'Day (formerly Henry) occupied his customary seat and accepted congratulations on his return to organized baseball as attested by signing a contract to rejoin the National league staff of arbitration. As a matter of fact the National league is to be congratulated more heartily than O'Day.

Zimmerman wrenched the stone bruise nearly off his foot getting back to first ahead of one of Simon's snap throws in the eighth. When he recovered he started a double steal to let Mitchell score from third. Butler muffed Simon's throw, but recovered in time to tag Heine as the latter tried to sneak past on the muff. Mitchell was not over the plate and his run did not count.

Butler outfoxed Jimmy Archer in the fourth. He was on second, with one out, when Archer and Bridwell set the usual trap for him. Butler apparently accepted it, for he kept his long lead, and as soon as Archer snapped the ball to second he broke for third like a rabbit. Bridwell muffed the ball in his hurry to relay it to Zimmerman, but perfect handling of the play would not have nipped Butler at third from where he started.

## WASHINGTON PLAYERS DENY BASEBALL GAMES HARM FANS.

### Senators Ridicule Statement of Dr. Dudley Sargent of Harvard—Effect Is Opposite, Says Griffith.

[BY A STAFF CORRESPONDENT.]

Washington, D. C., April 27.—[Special.]—Members of the Washington baseball team ridicule the published statement of Dr. Dudley A. Sargent of Harvard university to the effect that witnessing baseball games has a harmful, often an immoral, influence on fans.

"Nonsense, idle nonsense," exclaimed Manager Clark Griffith. "The fact is, all the evidence proves the contrary. It is far better for people to go to a baseball game and sit out of doors two or three hours than to engage in questionable pursuits indoors."

Capt. George McBride of the Nationals said he failed to see that Dr. Sargent had proved his contention, and that "baseball, I guess, will worry along in spite of the professors."

"The doctor is talking through his hat," laughed "Germany" Schaefer. "Maybe it will be that kind of an effect on the home fans when we reach Boston for the next series with the Red Sox. You never can tell."

**Straw Hat Smashed at Game.**

Attorney John J. Pontius, 5346 Rackenge avenue, recently appointed to the state inheritance tax office in Chicago, fulfilled his wager of a short time ago to be the first attorney of the season by appearing at the baseball park bareheaded in a fine new hat. His friends did their part, which had not been announced, by smashing the hat.

## CARDS NOSE OUT REDLEGS, 2-1

### Johnson's Wildness and Hits Give Game to St. Louis.

### TINKER OUSTED FROM CLASH

### Single, Two Passes, and Sacrifice Fly Bring in Winning Run.

St. Louis, Mo., April 27.—Johnson's wildness and opportune hitting by the locals gave St. Louis today's game with Cincinnati, 2 to 1.

Two of Cincinnati's hits were scratches. This is the first time this season that Cincinnati has been held to one run. Manager Tinker and McDonald were banished for disputing decisions.

St. Louis' first run came in the third inning on a pass, a single, and Johnson's wild pitch. Cincinnati tied the score in the fifth inning without getting a hit. Grant was passed, stole second, and went to third when Wingo's throw went to center field. He scored on a passed ball. St. Louis went ahead again in this inning, getting one run on a single, two passes, and a sacrifice fly. Score:

| West Sides. | R | H | P | A | E | Pk. Ridge. | R | H | P | A | E |
|---|---|---|---|---|---|---|---|---|---|---|---|
| Bescher, lf..0 | 2 | 2 | 0 | 0 | | Johnson, 3b.1 | 2 | 1 | 1 | 1 | |
| Fairch'd, 2b.0 | 1 | 1 | 1 | 0 | | Toomper, ss.1 | 0 | 0 | 0 | 2 | |
| Frank'g, rf.0 | 2 | 2 | 0 | 0 | | Harris, cf..0 | 0 | 1 | 0 | 0 | |
| Callahan, cf.1 | 1 | 1 | 0 | 0 | | Mora, 2b.....0 | 1 | 1 | 2 | 2 | |
| Dillon, p...0 | 1 | 1 | 4 | 0 | | Guts, c.....1 | 2 | 17 | 2 | 0 | |
| Darling, 1b.0 | 3 | 1 | 1 | 0 | | Peterson, lf.1 | 1 | 1 | 1 | 0 | |
| Barry, ss..0 | 1 | 1 | 2 | 0 | | Groves, rf...0 | 1 | 1 | 0 | 0 | |
| St'dman, 3b.0 | 0 | 0 | 1 | 0 | | Stev'a, 1b..0 | 0 | 4 | 3 | 1 | |
| Gibson, c...0 | 0 | 10 | 0 | 0 | | Weber, p.1b.0 | 0 | 4 | 7 | 0 | |
| Johnson, c..0 | 0 | 0 | 0 | 0 | | | | | | | |
| Melter, rf...1 | 0 | 1 | 0 | 0 | | | | | | | |
| Totals...1 | 13 | 27 | 9 | 0 | | Totals...2 | 8 | 27 | 9 | 1 | |

| | | | | | | | | | |
|---|---|---|---|---|---|---|---|---|---|
| West Sides | 1 | 0 | 0 | 0 | 0 | 0 | 0 | 0 | 1—2 |
| Park Ridge | 1 | 0 | 0 | 0 | 0 | 0 | 0 | 0 | 0—1 |

Two base hits—Darling (2). Sacrifice hits—Barry, Dillon. Stolen bases—Konetchy, Grant, Hollitell. Balk—Griner. Bases on balls—Off Johnson, 1; off Griner, 4. Struck out—By Johnson, 1; by Griner, 5. Passed ball—Wingo. Wild pitches—Johnson, Griner. Time—2:15. Umpires—Owens and Guthrie.

## MUTUALS DOWN NORMALS, 6-3.

### Heavy Hitting in Fifth and Sixth Innings, Resulting in Five Runs, Accounts for Victory.

Normals lost a good game to the Mutuals at De Paul field, 6 to 3. Heavy hitting in the fifth and sixth innings won for the Mutuals, when they drove Wilcox from the slab. Score:

| Mutuals. | R | H | P | A | E | Normals. | R | H | P | A | E |
|---|---|---|---|---|---|---|---|---|---|---|---|
| Hennessy,lf | 2 | 2 | 2 | 0 | 0 | Otto, 3b..... | 1 | 1 | 2 | 1 | 0 |
| Fayette, cf.. | 0 | 0 | 1 | 0 | 0 | Fellers, 2b.. | 1 | 0 | 2 | 2 | 1 |
| Mahl, 1b.... | 1 | 1 | 10 | 1 | 0 | Bilger, lf... | 0 | 1 | 2 | 0 | 0 |
| Showers, 2b. | 1 | 1 | 2 | 3 | 1 | Tobin, ss.... | 1 | 1 | 2 | 2 | 1 |
| Devine, rf... | 0 | 0 | 2 | 1 | 1 | O'Brien, cf.. | 0 | 1 | 0 | 1 | 0 |
| Kenny, ss... | 0 | 0 | 1 | 2 | 0 | Mathew's,rf | 0 | 0 | 1 | 0 | 0 |
| Pommel,as.. | 0 | 0 | 0 | 1 | 0 | Cummings,c | 0 | 1 | 8 | 0 | 1 |
| Maroney, c.. | 0 | 0 | 6 | 0 | 1 | Hanson, 1b.. | 0 | 0 | 6 | 0 | 1 |
| Canfield, p.. | 0 | 1 | 0 | 2 | 0 | Wilcox, p.... | 0 | 0 | 0 | 2 | 0 |
| Witt, p..... | 0 | 0 | 1 | 0 | 0 | Battsford, p. | 0 | 0 | 0 | 1 | 0 |
| Butler, cf... | 1 | 1 | 0 | 0 | 0 | | | | | | |
| Hume, rf.... | 1 | 1 | 0 | 0 | 0 | | | | | | |
| Totals.... | 6 | 9 | 27 | 12 | 3 | Totals.... | 3 | 5 | 24 | 9 | 4 |

| | | | | | | | | | |
|---|---|---|---|---|---|---|---|---|---|
| Mutuals | 0 | 0 | 1 | 0 | 6 | 0 | 0 | 0 | 0—6 |
| Normals | 0 | 0 | 1 | 0 | 2 | 0 | 0 | 0 | 0—3 |

Two base hits—Hennessy, Butler, Cummings. Struck out—By Wilcox, 1; by Quinlan, 2; by Witt, 3. Bases on balls—Off Battsford, 3; off Witt, 1. Umpire—Prindiville. Time—1:50.

## WEST SIDES WIN IN ELEVENTH

### Defeat Park Ridge Team in Overtime Game, 7-6, After Losers Tie Score in Ninth.

It took eleven innings for the West Sides to defeat Park Ridge at Park Ridge, 7 to 6. West Sides had the game cinched until the ninth, when the home boys tallied four runs and tied it up. Park Ridge's two pitchers fanned sixteen men. Score:

| West Sides. | R | H | P | A | E | Pk. Ridge. | R | H | P | A | E |
|---|---|---|---|---|---|---|---|---|---|---|---|
| Bowler, ss..3 | 3 | 0 | 0 | 0 | | Johnson, 3b.1 | 2 | 1 | 1 | 1 | |
| Fairch'd, 2b.0 | 1 | 1 | 1 | 0 | | Toomper, ss.1 | 0 | 0 | 0 | 2 | |
| Frank'g, rf.2 | 2 | 2 | 0 | 0 | | Harris, cf..0 | 0 | 1 | 0 | 0 | |
| Callahan, cf.1 | 1 | 1 | 0 | 0 | | Mora, 2b.....0 | 1 | 1 | 2 | 2 | |
| Dillon, p...0 | 1 | 1 | 4 | 0 | | Guts, c.....1 | 2 | 17 | 2 | 0 | |
| Darling, 1b.0 | 3 | 1 | 1 | 0 | | Peterson, lf.1 | 1 | 1 | 1 | 0 | |
| Barry, ss..0 | 1 | 1 | 2 | 0 | | Groves, rf...0 | 1 | 1 | 0 | 0 | |
| St'dman, 3b.0 | 0 | 0 | 1 | 0 | | Stev'a, 1b..0 | 0 | 4 | 3 | 1 | |
| Gibson, c...0 | 0 | 10 | 0 | 0 | | Weber, p.1b.0 | 0 | 4 | 7 | 0 | |
| Johnson, c..0 | 0 | 0 | 0 | 0 | | | | | | | |
| Melter, rf...1 | 0 | 1 | 0 | 0 | | | | | | | |
| Totals...7 | 13 | 27 | 9 | 0 | | Totals...6 | 8 | 33 | 16 | 3 | |

| | | | | | | | | | | | |
|---|---|---|---|---|---|---|---|---|---|---|---|
| West Sides | 1 | 0 | 0 | 0 | 0 | 0 | 0 | 0 | 0 | 1—7 |
| Park Ridge | 1 | 0 | 0 | 0 | 0 | 0 | 0 | 0 | 4 | 0 | 0—6 |

Two base hits—Darling (2). Sacrifice hits—Barry, Dillon. Stolen bases—Konetchy, Grant, Hollitell. Balk—Griner. Bases on balls—Off Dillon, 1; off Stebbins, 10. Bases on balls—Off Dillon, 1; off Weber, 1; off Stebbins, 2.

### Otts, 14; Donnellys, 6.

Otts & Marconeys defeated the Donnelly & Trants yesterday at California avenue and Van Buren street, 14 to 6. The winners made twenty-seven hits off Driller Coffee.

| | | | | | | | | | | | |
|---|---|---|---|---|---|---|---|---|---|---|---|
| Otts & Marcon'y | 0 | 7 | 0 | 7 | 0 | 0 | 1 | 1 | 4 | 14 | 27 | 3 |
| Donnelly & Trant | 0 | 2 | 0 | 2 | 0 | 0 | 0 | 0 | 2 | 6 | 13 | 5 |

Batteries—Ball and Otts; Coffee and Martin.

### Local Baseball Games.

Melrose Parks, 12; Jake Stahls, 5.
Knick O. M.'s, 15; Buck Millers, 1.

## SOX-ST. LOUIS SCORE.

CHICAGO.

| | AB | R | BH | TB | BB | SH | SB | PO | A | E |
|---|---|---|---|---|---|---|---|---|---|---|
| Rath, 2b..... | 3 | 0 | 0 | 0 | 0 | 0 | 0 | 2 | 0 | 0 |
| Lord, 3b..... | 3 | 0 | 0 | 0 | 0 | 0 | 0 | 2 | 1 | 0 |
| Collins, rf.... | 4 | 0 | 3 | 3 | 0 | 0 | 0 | 1 | 0 | 0 |
| Borton, lf.... | 4 | 0 | 1 | 1 | 0 | 0 | 0 | 1 | 0 | 0 |
| Mattick, cf... | 3 | 0 | 0 | 0 | 0 | 0 | 0 | 0 | 0 | 0 |
| Schaller, lf.... | 4 | 0 | 1 | 1 | 0 | 0 | 0 | 1 | 0 | 0 |
| Weaver, ss.... | 4 | 0 | 1 | 1 | 0 | 0 | 0 | 1 | 3 | 0 |
| Schalk, c..... | 4 | 0 | 0 | 0 | 0 | 0 | 0 | 7 | 0 | 0 |
| Scott, p..... | 3 | 0 | 0 | 0 | 0 | 0 | 0 | 0 | 2 | 1 |
| Totals.... | 32 | 0 | 6 | 7 | 3 | 0 | 1 | 27 | 10 | 2 |

ST. LOUIS.

| | AB | R | BH | TB | BH | SH | SB | PO | A | E |
|---|---|---|---|---|---|---|---|---|---|---|
| Walker, cf.... | 5 | 0 | 1 | 1 | 0 | 0 | 0 | 2 | 0 | 0 |
| Johnston, lf.... | 5 | 0 | 2 | 2 | 0 | 0 | 0 | 1 | 0 | 0 |
| Williams, rf.... | 4 | 2 | 2 | 2 | 1 | 0 | 0 | 2 | 0 | 0 |
| Pratt, 2b..... | 4 | 1 | 1 | 4 | 0 | 0 | 0 | 4 | 4 | 0 |
| Stovall, 1b..... | 4 | 0 | 1 | 1 | 0 | 0 | 1 | 10 | 1 | 0 |
| Austin, 3b..... | 4 | 0 | 0 | 0 | 0 | 0 | 0 | 1 | 1 | 0 |
| Wallace, ss.... | 4 | 0 | 0 | 0 | 0 | 0 | 0 | 3 | 2 | 0 |
| Agnew, c..... | 3 | 0 | 1 | 2 | 0 | 0 | 0 | 1 | 1 | 0 |
| Hamilton, p.... | 3 | 0 | 0 | 2 | 1 | 0 | 0 | 1 | 4 | 0 |
| Totals.... | 36 | 3 | 9 | 12 | 2 | 1 | 1 | 27 | 10 | 0 |

| | | | | | | | | | |
|---|---|---|---|---|---|---|---|---|---|
| Chicago | 0 | 0 | 0 | 0 | 0 | 0 | 0 | 0 | 0—0 |
| St. Louis | 0 | 0 | 0 | 2 | 0 | 0 | 0 | 0 | 0—2 |

Two base hits—Hamilton Schalk. Three base hit—Pratt. Struck out—By Scott [Walker 3, Johnston, Austin]; by Hamilton [Scott]. Bases on balls—Off Scott, 2; off Hamilton, 2. Double plays—Lord-Rath-Borton; Wallace-Pratt-Stovall. Wild pitch—Scott. Time—1:45. Umpires—Ferguson and O'Loughlin.

## SAM WELLERISMS.

The Sox have a day of rest today and leave tonight for Detroit, where they play five games in a row.

It was another bad day for Louis Comiskey's soda pop industry, but he had his boys hocking their wares in white duck suits just the same.

The Sox will return to the south side next Sunday for one game with Detroit, after which they will rest for two days, then take on the Washington team, which will be the first of the eastern clubs to invade Comiskey park.

Walter Schaller seems to have won a permanent job as left fielder. He acts like a sure man in the outfield, and although he bagged only one base hit he hit another ball in a line, but it went straight into Jimmy Austin's hands.

Doc White is delegated to hurl the first game over in Detroit, and the chances are that "Tex" Russell will take the slab for the second one. Ty Cobb is expected to be in the game, and "Tex" is anxious to try him out.

Ernie Walker, subbing in center field for Burt Shotton, had a tough time with Scott's curves. He fanned three times, and looked so easy to Scott that in the ninth Jim attempted to fan him on three pitched balls. Walker connected with the third one for a single to right field.

Bobby Wallace, who is playing his seventeenth year of big league baseball, rode downtown with us after the game. "You look younger every year," we ventured as a compliment. "You think I look young?" was Bob's reply. "You ought to see my father. If I had his pepper I might turn out to be a good ball player some day."

Umpire Ferguson reversed one of his decisions on balls and strikes in the third inning. Johnston took a healthy swing at the first pitched ball and missed, but Ferguson called it a ball. The Sox protested and Ferguson appealed to O'Loughlin on the bases. Silk told him the batter had swung, whereupon he reversed his decision. Stovall protested the change, but it did no good.

## WASHINGTON TAKES GAME, 9-2, IN OPENING OF ROYAL LEAGUE.

### Defeats Gen. Grant Team in First Contest of Schedule—Batting of Marek and Dreher's Pitching Feature.

The Royal league started its 1913 campaign yesterday in spite of adverse weather conditions. Washington Council defeated the Gen. Grants, 9 to 2, at the Hamlin avenue playgrounds. Marek's batting and the pitching of Dreher were features. Score:

| Washing'n. | R | H | P | A | E | Gen. Grant. | R | H | P | A | E |
|---|---|---|---|---|---|---|---|---|---|---|---|
| A. Fess'n,ss | 1 | 0 | 1 | 3 | 0 | W.Jaeger,ss | 1 | 2 | 0 | 0 | 1 |
| Keeley, 3b.. | 1 | 2 | 2 | 2 | 1 | A. Jaeger,3b | 0 | 1 | 0 | 1 | 0 |
| M. Fess'n,2b | 2 | 1 | 1 | 2 | 0 | Hart, 2b.... | 0 | 0 | 1 | 1 | 0 |
| Marek, lf... | 1 | 2 | 1 | 0 | 0 | Smith, p.... | 1 | 0 | 0 | 0 | 0 |
| Hulett, 1b.. | 0 | 1 | 8 | 0 | 1 | Wonser, 1b. | 0 | 0 | 9 | 0 | 0 |
| O'Brien, cf. | 0 | 0 | 0 | 0 | 0 | Griffth, lf.. | 0 | 0 | 3 | 0 | 0 |
| Ford, rf..... | 0 | 0 | 0 | 0 | 0 | Straus, c.... | 0 | 0 | 4 | 4 | 1 |
| McGarry, c.. | 2 | 1 | 11 | 0 | 0 | Kahn, cf.... | 0 | 0 | 1 | 0 | 0 |
| Dreher, p... | 0 | 0 | 0 | 1 | 0 | Kamm's, rf. | 0 | 0 | 0 | 0 | 0 |
| Gash, rf..... | 1 | 1 | 0 | 0 | 0 | | | | | | |
| Totals.... | 9 | 8 | 27 | 8 | 2 | Totals.... | 2 | 3 | 18 | 7 | 3 |

| | | | | | | | | | |
|---|---|---|---|---|---|---|---|---|---|
| Washington | 0 | 0 | 0 | 0 | 0 | 3 | 1 | 2 | 0 | 3—9 |
| Gen. Grant | 0 | 0 | 0 | 0 | 0 | 1 | 0 | 0 | 0 | 1—2 |

Two base hits—Marek, Gash, J. Jaeger, 1. Three base hit—Marek. Struck out—By Smith, 3; by Dreher, 11. Bases on balls—Off Smith, 2; off Dreher, 1. Umpire—Rose.

## BATTLE FOURTEEN ROUNDS, 4-4.

### Darkness Halts Crispus-Johnson Tigers Game—Leonardi Allows Five Hits and Strikes Out Nineteen.

Crispus and the Johnson Tigers battled fourteen innings yesterday at Forty-seventh avenue and Lake street, when darkness ended the game with the score tied, 4 and 4. Tony Leonardi should have won for the Crispus, for he held his opponents to five hits and fanned nineteen men. Poor support kept him in the hole continually. Score:

| | | | | | | | | | | | | | | | |
|---|---|---|---|---|---|---|---|---|---|---|---|---|---|---|---|
| Crispus... | 1 | 0 | 1 | 0 | 0 | 0 | 0 | 0 | 0 | 0 | 0 | 0 | 0 | 0 | 4 |
| J. Tigers.. | 0 | 0 | 0 | 0 | 0 | 0 | 0 | 0 | 0 | 0 | 0 | 0 | 0 | 0 | 4 |

Batteries—T. Leonard and K. Palmer; McKay and Florio.

## SOX LACK BINGLES; BROWNS WIN, 3 TO 0

### Failure to Find Hamilton's Curves in Pinches Costs Callahans Game.

### SCOTT RALLIES TOO LATE.

### Hurls Well After St. Louis Scores Two in Third; Collins Poles Three Hits.

BY SAM WELLER.

The White Sox experienced their customary difficulty in driving in runs yesterday and took a meek beating from the Browns in the final game of the series. The score was 3 to 0. As has been the case many times in the last ten days, there were several chances for the south siders to break to the front, but every chance was suppressed.

Earl Hamilton, the tall Kansas left hander, deserved some credit for shutting out the Sox, but he allowed himself to get in two or three tight places where his ball game might have blown away on the Lake Michigan breeze if the Sox only had been able to follow up their attacks.

Besides being lamentably weak in attack the Sox cracked two or three times in their defensive playing and helped the Browns to at least one of the three tallies. Jim Scott was on the slab and was splendid after the game was lost. The Browns pounced upon him in the third round with such fury that a couple of relief hurlers ran to the warming up corner to prepare for duty. However, Scottie clambored out of that situation after getting two black eyes and came back strong in the fourth.

**Wild Pitch Gives Browns Run.**

In the fifth Scott became mired in trouble again, but would have escaped with no damage if he hadn't cut loose with a wild pitch in his desperation and that gave the Browns their final run after they had pushed one man to third and one to second on a couple of bingles and a double steal.

From the fifth to the finish Scott was invincible, but the game was gone, for the Browns didn't need two of their three counts in order to carry off the victory. They made a total of nine drives off Scott, one of which was a damaging triple in the third by Derrill Pratt. The Sox made only six safe ones off Hamilton, one a two baser by Ray Schalk, which threatened for about two minutes to start the Callahans off in the lead.

If "Shano" Collins had only got a chance to hit one when there were men on the runway the story might have been different, for "Shano" had fine eyesight all through the game and clouted three out of the four in a line to safe ground. The first one came after two were dead, and though "Shano" followed it by stealing second with neatness and dispatch, he was left there because no one helped him on.

**Collins Leads with Single.**

The next time there was no one on, and Collins boosted one to Williams. The third time he appeared was at the start of the sixth inning, and he led the assault with a blazing single to left. Borton slammed one to center, and it looked as if the Sox were going to demolish Mr. Hamilton and his three runs in a jiffy.

Had the Sox needed only one or two runs they might have broken up the game right there. But it took three to even tie the count, and with two on the bags they attempted to carry on the assault for a bundle of runs. Consequently the next batter tried to hit instead of bunting and advancing the man. Every one tried to hit, and the result was three high fly balls, and Collins and Borton never got past second and first respectively.

Collins led another assault when he came up first in the eighth and started with a single. The Sox were still after three runs, so there was no use in bunting. Base hits, many of them in succession, were needed. Borton tried to get one, but slapped into a double play that killed the last chance the Sox had, for they got no one to first base in their final attack.

**Cold Keeps Crowd Away.**

The usual big Sunday crowd wasn't there. Only about 7,500 persons were on hand, and the fellows who sat in the outfield bleachers were the only ones who possibly could have enjoyed the pastime. All the others sat facing an icy wind from the north, and they'll remember the sting of that wind a lot longer than the sting of defeat.

The wind played quite a part in the ball game, too, for any time a ball was hit up in the air one never knew where it was going to come down. Such a hit helped the Browns to one of their runs, but the wind wouldn't even it up and help the Sox get one in return. In this particular instance Pratt hit one twice as high as the grand stand, and it looked as if it would come down in Harry Lord's hands without his moving ten feet away from third base. He discovered different, but not until it was too late. Schalk then made a dive for it, but missed. The ball landed about ten feet from the home plate and inside of the first base line by a yard. Another time a high one was lifted to Johnston in left field, and he stood poised for the ball, then had to sprint at top speed for twenty-five yards to get it.

**Visitors Get Two in Third.**

The game was won by the Browns by some slam bang hitting in the third round. After Johnston had struck out Williams poled a single to right. He stole second, Schalk dropping the ball and not even throwing. Pratt followed with a liner to right center for three bags, scoring Williams. Stovall produced a line single to right, sending Pratt home. The stampede was stopped when Austin popped to Rath and Wallace died on a grounder.

The other run was handed St. Louis in the fifth. With one out Williams singled and Pratt followed with his flukey pop fly that fell on fair ground for a single. Williams scooting to second when he saw the ball wasn't to be caught. The two then executed a double steal; Schalk's peg to third was fast enough but on the wrong side of the base and Williams slid in before Lord could put the ball on him. Scott was forced to use his reserve power in this situation, and the result was a wild pitch, which let Williams score and Pratt move to third. Sovall bounced one to Rath, who held Pratt on third, then tossed Stovall out at first. The inning ended when Austin tapped lightly to Scott. After that Scott held the Browns safe to the end.

**Two Sox Perish on Sacks.**

The best chance the Sox had to grab the game was in the second inning, when Schaller led off with a single. After Weaver had died on a fly ball Schalk doubled to right center, sending Schaller to third. Nothing followed, however, for Scott fanned and Rath popped to Wallace.

The next good opening was the sixth inning rally, when Collins and Borton led off with singles but died without being advanced when the next three went out on fly balls. The only other apparent opening was in the eighth, when Collins started with a single. That chance was smothered quickly when Borton hit into a double play.

## MAJOR LEAGUE STANDINGS

### AMERICAN LEAGUE.

| | W. | L. | Pct. | | W. | L. | Pct. |
|---|---|---|---|---|---|---|---|
| Philadelphia. | 9 | 2 | .818 | St. Louis..... | 7 | 9 | .437 |
| Cleveland ... | 

# Society and Entertainments.

## Scotch Dinner Given at Saddle and Cycle Club.

SADDLE AND CYCLE CLUB gave a Scotch dinner on Saturday evening. Scotch dishes were served, pipers in Highland costume gave the music, more Scotchmen did the Highland fling, and from first to last it was a Scotch night. Among those who entertained were Mr. and Mrs. Potter Palmer jr., Mr. and Mrs. A. Watson Armour, Mr. and Mrs. Edward S. Adams, Mr. and Mrs. Augustus S. Peabody, Mr. and Mrs. Walter Kirk, Mr. and Mrs. Howard Elting, Joseph T. Bowen jr., Frank Cramer, W. S. Miller, John Ralston, and Harold Sibley. Dancing followed the dinner.

Mrs. Oliver H. Wallop of Big Horn, Wyo., is the guest of Dr. and Mrs. Samuel J. Walker, 570 Lincoln parkway. Mrs. Wallop was Marguerite Walker before her marriage some years ago to Mr. Wallop, an Englishman, who has a large ranch at the foot of the Big Horn mountains. Mrs. Wallop will be in the city for a week or so. Next Wednesday Mrs. Walker will give a small luncheon for her.

Mr. and Mrs. James Smith McConnell and their son-in-law and daughter, Mr. and Mrs. Percy Donaldson, 4350 Lake avenue, have issued cards for an informal evening on May 3 in honor of members of Lombard club, of which Mrs. McConnell is president. Mr. and Mrs. McConnell and their son all are graduates of the college, which is said to have the distinction of being the first school to grant co-education. The evening precedes the Lombard jubilee banquet to be given at Hamilton club on May 13.

Miss Ella Trimer, daughter of Mr. and Mrs. Joseph Trimer, who is to become the bride of Dr. Frank Lagorio on Tuesday, May 20, is to be guest of honor at a series of entertainments before her marriage. On Friday next Miss Loraine Cuneo of 1304 North State street will give a luncheon. On the evening of May 5 Dr. Lagorio will be host at a theater party and supper.

Miss Eleanor Burke, who is to be maid of honor at the marriage of Miss Marie Hanley and Grubie Baraaleux Weber on Wednesday, May 14, gave a luncheon and bridge party Saturday afternoon for Miss Hanley at Hotel La Salle. There were forty guests.

Mr. and Mrs. Alexander H. Revell, who are in Washington, were guests at the dinner given for the Russian ambassador, Mr. Bakhmetieff, last evening, by Mr. and Mrs. John Hays Hammond, at their residence. Mr. and Mrs. Revell will be in Washington several days and a few days in New York before returning home.

Mrs. A. DeLand, 6025 Kimbark avenue, gave a luncheon on Saturday to "The Quilters," a group of fourteen elderly women of Woodlawn Park Presbyterian church. Their ages range from 75 to 88 years, and they have met regularly for many years. The guest of honor was Mrs. E. A. Williamson, 80 years old, an old resident of Chicago, who now lives with her daughter in Portland, Ind.

Mr. and Mrs. Clarence Griggs of Ottawa, Ill., announce the engagement of their daughter, Lura Florence Griggs, to Walter Nevor Strawn, son of Mr. and Mrs. Walter D. Strawn. The marriage is to take place in June.

Mr. and Mrs. Joseph Adams have gone to Honolulu, where they are the guests of Mr. and Mrs. Walter Dillingham.

Dr. Thomas A. Woodruff, 2894 Prairie avenue, has taken apartments at the Chicago Beach hotel for the summer.

Mrs. Joseph R. Mack and son of Anderson, Ind., are the guests of Mrs. Mack's mother, Mrs. M. Solomon of 5121 Michigan avenue.

The marriage of Miss Olive E. Hansen, daughter of Mr. and Mrs. Martin Hansen, to Walter Gregg Pitkin took place on Saturday afternoon at the residence of the bride's parents, 2226 West Monroe street. The bride wore a gown of ivory crepe meteor, and carried a shower bouquet of bride's roses and lilies of the valley. The maid of honor was Miss Mae Swaney of Oak Park. Dr. Carroll of Cleveland was best man. The bride and groom will spend the summer in Europe and after Oct. 1 expect to reside in northern India.

* * *

### Dr. Shaw in Doubt About Call.

The Rev. John Balcom Shaw pastor of the Second Presbyterian church announced to his congregation yesterday morning that he had not definitely decided the question of accepting a call to the Immanuel Presbyterian church of Los Angeles, Cal., but said that he would decide within the next two or three days. Dr. Shaw returned from a visit to the Los Angeles church on Saturday evening. His decision was expected by his Second church congregation, but he declined to give out any further word than to admit that he had the subject under serious consideration.

Mrs. T. J. Tagney, 2730 Sheridan road, is the promoter and will be one of the hostesses at a May festival card tournament and floral cotillon which north shore women will give on Monday and Tuesday, May 5 and 6, in aid of the building fund for the new church of St. Mary of the Lake, Sheridan road and Buena avenue. The event will be given at the Arcadia.

### N. W. U. Girls Resent Edict.

Northwestern university's co-ed dormitories, Willard, Chapin, and Pearson halls, are seething with rebellion. Dean Holgate and his faculty of heartless academicians have just proclaimed that the girls will not be allowed to leave the dormitories on the night of May 2 to attend the dance to be held at the Evanston Country club, in opposition to the regularly established and duly authenticated senior prom.

Far from indicating any docile subjection to the will of the university authorities, the girls are right now planning some way to get around the interdiction, and some of the plans suggested make English militancy resemble an afternoon tea.

Miss Irene Blanchard, woman's dean in Willard hall, has been instructed to keep a sharp watch on the young ladies, but it seems, from present indications, that the co-eds will maintain a closer surveillance of Miss Blanchard. There have been murmurs of kidnaping and other fell things.

Whatever happens to Northwestern, Willard, Chapin, and Pearson halls intend to be on hand at the Country club dance. Just as firmly does the faculty intend that it shall not be. Bets are even, and take your pick.

* * *

### Eight Hour Day for Servant Girls.

"There will be an eight hour day for servant girls in the near future," said the Rev. A. Eugene Bartlett yesterday at the Universalist Church of the Redeemer.

The minister said the subject of hours was quite as important in social conditions as the subject of wages, and reminded his hearers their attitude toward working girls would mean a good deal.

* * *

### Chicago Man Weds in East.

Waterbury, Conn., April 27.—[Special.]—It was learned here tonight that Edward O'Callaghan of Chicago had been married in New York City on Saturday to Miss Katherine Curran of that city. The marriage was a quiet affair because of the death of the bride's mother five weeks ago. Mr. O'Callaghan was a Hartford man before going to Chicago.

## Club Women to Urge Pine Forest Reserve.

OFFICERS of the Illinois Federation of Women's Clubs will go to Springfield on Thursday to work for the passage of the white pine woods bill asking that the white pine tract be made a state forest reserve. The federation has been working to make it a reserve for the last ten years. The delegation will be under charge of Mrs. F. W. Blocki, chairman of the state conservation department. The legislative department will be represented by Mrs. E. E. Kendall.

The annual dinner and celebration of "California Raisin day" will be held by the California Society of Illinois on Wednesday at Hotel La Salle. The chamber of commerce of Fresno county, Cal., has promised to furnish all the raisins necessary. Peter Clark MacFarlane of New York will speak on "California, the Promised Land." The entertainment committee consists of Stephen T. Mather, C. H. Norwood, James Hatch, Edward Quinlan, Will H. Jones, and Edward P. Critcher.

Southern Woman's Club of Chicago will give a reception today in honor of Mrs. Thomas White, president of the club, in Hotel La Salle.

Chicago assembly, National Order of the Daughters of Isabella, will give a card party tonight for the benefit of St. Margaret's home, 1611 Blackhawk street, in the rooms of the Chicago chapter, Knights of Columbus, at 116 South Michigan avenue.

The annual luncheon of the Morgan Park Woman's club will take place today.

Raphael Semmes chapter of United Daughters of the Confederacy will hold its regular meeting at Hotel Sherman today.

Union Central Life Insurance company will have a luncheon today at Hotel Sherman.

Seniors of John Marshall High school will give their annual promenade tonight at West End Woman's club.

Mrs. J. W. Robbins was elected vice president of the Chicago Woman's club at the annual election on Saturday. The contest between Mrs. Robbins and Miss Grace Dixon was lively, the former winning by 100 votes. Other officers elected are Catherine James, recording secretary, and Mrs. Frederick Grower, treasurer. Mrs. George Bass, president, and several other officials of the club hold over for a year.

Chicago's appreciation of dramatic art was applauded in a speech yesterday by Charles Rann Kennedy before the Players' club at La Salle hotel. Mr. Kennedy said he considered the city truly appreciative of the best in drama. Miss Edith Wynne Mathiesen read several of Shakspeare's sonnets. Miss Sabina Johnson, president, presided.

* * *

### Children Losing Respect for Parents.

"Children of the present generation are losing respect for their parents and are careless in their behavior," said Judge Merritt W. Pinckney of the Juvenile court, who spoke before the class of applied Christianity at the First Methodist church of Oak Park yesterday. The judge attributed this lack of behavior to neglect on the part of parents.

"I have often heard a child who has been brought before my court call his parent a liar in contradicting an allegation of the parent," said the judge.

"A great many of the crimes committed are by epileptics. There are 10,000 epileptics in Illinois, and if the bill now before the legislature calling for a state institution to take care of epileptics is passed it will do much to lessen the number of crimes."

* * *

### "World in Chicago" Opening Brief.

The program for the opening ceremony of the World in Chicago at the Coliseum next Saturday afternoon, May 3, will be brief. The addresses will be short, and the entire ceremony will not exceed fifty or sixty minutes. The doors will open on Saturday, the first day, at 1 o'clock, and the ceremony is to begin at 2 o'clock.

George W. Dixon, president of the World in Chicago, will preside. There will be an invocation by Mr. Frank Kimball, vice president, and an address by Mr. Dixon. Mayor Carter H. Harrison, representing the city, will deliver an address of welcome, and the formal opening address is to be made by Bishop William F. McDowell, resident bishop of the Methodist Episcopal church.

The exposition will close at 10 o'clock. Beginning Monday May 5 the regular hours will prevail beginning at 12 noon and closing at 10 p. m.

## Presbyterians Plan National Gathering.

BY THE REV. W. B. NORTON.

THE Presbyterian denomination, north and south, is preparing to meet on southern soil for a joint meeting of the general assemblies. It is regarded by all branches of the church as an important step toward the obliteration of the issues raised by the civil war of half a century ago, although no direct overtures for actual union are likely to be made.

The branches of the church thus uniting are known as the Presbyterian church of the United States of America, the northern branch; the Presbyterian church of the United States, the southern branch; the United Presbyterian church, and the Associated Reformed church.

The meetings are to be held in Atlanta, Ga., and will begin May 15, continuing for about ten days.

Business sessions of each branch will be held during each day. In the evening joint sessions will be held. The opening session on the evening of May 15 will be a union communion service, conducted by the moderators of the four general assemblies. This is the first time the general assemblies have met together, and the first time the northern branch has gone farther south than Louisville, Ky.

While the olive branch of peace is thus being handed from one to the other of the four branches of the Presbyterian denomination the individual denominational divisions are being agitated by conflicting internal questions of administration.

The sharpest contention in the Presbyterian church of the United States of America, the church north, centers in the administration of the home missionary board, with headquarters in Philadelphia of which the Rev. Charles L. Thompson is secretary.

An attack on the home board by the Rev. Joseph L. Weaver of Rocky Ford, Colo., has caused the agitation. Dr. Weaver charged extravagance of administration of funds. He asserted that 61 per cent of the funds contributed for home mission work was used up in administration.

"If the figures had any truth in them they would call not for investigation, but for a lunacy commission.

"That Christian men in their senses would expend 61 per cent on administration, as alleged, is so palpably ridiculous that the charge is as grotesque as it is malicious," is Dr. Thompson's reply.

The use of graded lessons in the Sunday school and the recognition of the Union Theological seminary of New York are other questions about which there will be lively debate.

Candidates for moderator for the northern church thus far announced are the Rev. Samuel S. Palmer of Columbus, O.; the Rev. Maitland Alexander, Pittsburgh, Pa., and the Rev. Howard Agnew Johnson, Stamford, Conn. The Rev. Mark Mathews of Seattle is the retiring moderator and will preach the opening sermon of the assembly.

The representatives of the Chicago presbytery who have been elected commissioners are:

Ministers—H. D. Jenkins, Riverside; A. S. Carrier, McCormick Theological school; Henry Hepburn, Buena Memorial church; W. H. W. Boyle, Lake Forest; John Timothy Stone, Fourth church; W. C. Covert, First church; R. Keene Ryan, Gerald Boulevard church.

Laymen elected are: J. W. Coutts, River Forest; G. C. Taylor, Central Park church; H. C. Overstreet, Oak Park; Frank Rich, Joliet; R. S. Simmons, Covenant church; T. E. D. Bradley, Wilmette; E. H. Smith, Fourth church.

* * *

### Pray for Chinese Republic.

In sympathy with the official appeal of the Chinese government to all the Christian churches of China to set aside a day of prayer that the government may be guided aright, a prayer service was held in the new hall of the Young China society, 2210 Archer avenue, last night.

H. E. Van Meter presided and the exercises consisted of prayers, songs, and addresses in both Chinese and English.

Bishop W. S. McDowell of the Methodist Episcopal church appealed to all local clergymen to observe the day by special prayers for the Chinese republic. His request was carried out by the ministers under his jurisdiction.

* * *

### Wins Irish Beauty Contest.

Miss Nellie Corcoran's cheeks flushed a little brighter red last night when she was adjudged the winner of the Irish beauty contest held by the Irish Counties Social union at Calumet council clubrooms, Sixty-second street and Cottage Grove avenue, last night. There were 200 girls contesting, representing most of the attendance at the society's annual dance.

# How to Earn Money at Home

## Choice of Many Tasks for the Home Workers.

BY SALLY JOY BROWN.

*The purpose of this department is to find profitable employment for women in occupations which they can carry on at home without interfering with their domestic duties. To stimulate suggestions, The Tribune will award $1 each for every hint published. Address—Sally Joy Brown, care The Tribune, Chicago.*

*The exhibit room in The Tribune building is open from 9.30 a. m. to 4 p. m., except on Saturday, when it closes at noon.*

SUCH a variety of requests come to the Tribune Home Workers' Market Place! Here are just a few that have come during the last few days. Won't you read them and stop to realize what this means to you as a home woman?

"You have assisted so many others that I wonder if you can find some one to help me among your many home workers? My husband plays golf all the time and places more holes in his woolen socks than balls in the hole. I want to find a woman who can knit new feet in them. It would be a profitable business for some woman, for he belongs to one of the largest country clubs near here and says that all the boys would have work of this sort to do. Please find some one if possible."

Isn't that a novel request?

Can you do the old fashioned knitting?

Why not turn this talent to some practical account?

The golf season is opening up and in every large and small country club there will be need of a home woman to do work of this sort. Are you awake to your opportunities?

* * *

Here is another letter:

"Have you on your list a woman who can do initials on a man's shirts? I have about eight of my husband's shirts that have been made to order and I want to have three initials worked on the sleeves. Nothing elaborate is necessary, but I want to have good work done."

And still another letter asking for the assistance of home women:

"I want to have some mattress covers made for all of the mattresses in the house this spring. They should be made of the strong white muslin and finished so that they may easily be taken off for necessary laundering."

When there are so many chances for the home woman to make money, so many demands for the things that she can do; when there is a constant call for the things that are home made, that have the home made look and the home made taste, why haven't you started to earn money at home?

* * *

There will soon be picnic parties that will want to be supplied with well prepared and attractive luncheon.

Here is a field for the home woman who likes to cook and fuss over things.

During the next month there will be many brides, with their constant demands for hand made things of all sorts and for services that can be furnished by home women.

During the month of June there will be the graduates from grammar school, high school, and college.

There are gifts to be bought for all these young people.

Can't you make these gifts?

There are many travelers leaving from all parts of the country during the next two months.

These people will want innumerable articles that you could make for them if they knew you could do the work.

How are you going to let them know?

Won't you write to me and let me tell you about the way to do this?

* * *

### A Spring Tonic.

The dandelions have commenced to bloom and it reminds me of a woman in our home town who used to make and sell a fine spring tonic called dandelion wine. She bottled it in pint and quart grape juice bottles and had regular customers every spring who knew its merits, but could not spare the time to make it up. The following is her formula: Take three quarts of blossoms, four quarts boiling water, three pounds of sugar, one orange, and one lemon. Press the blossoms down good so as to get full measure to make the wine good and bitter. Cover with the boiling water and stand aside over night. In the morning boil fifteen or twenty minutes, strain, and add the sugar and fruit sliced. Boil a few minutes longer and remove from the fire. When about lukewarm add one yeast cake dissolved in a little water. Let this ferment two or three weeks and bottle.

MRS. R. STAFFORD,
349 South Spring avenue, La Grange, Ill.

### She Made Kites for Boys.

An ingenious woman tried her skill at making a kite and was so well pleased she decided to make several and try to dispose of them to children in the neighborhood. She gave her sample to a bright boy, telling him she was making a number which could be had at 5, 10, and 15 cents, according to the material used. The owner informed his friends and followers where they could buy them and the woman's stock on hand was sold out. Then she took orders. Schoolboys from other parts of the town then wanted kites and in a few days' time the woman was deluged with orders so that she had to have help. The cheap ones she made from newspaper, but for those more expensive she used bright colored paper, sometimes using two or three colors for one kite. The season was short, but her ingenuity made her a snug sum of money and she derived a great deal of pleasure from it by dealing with the children.

MAY TUMBLEY, Keokuk, Ia.

### Sleeve Covers for Office Workers.

Girls who do office work or who are engaged in any sort of business life are always glad to find some one who can make sleeve covers for them. Some like black sateen, while others prefer lighter material. They sell from 10 to 25 cents per pair, according to material. Any woman who would make a specialty of sleeve covers and black aprons such as are required for store and office use could have a large trade in a short time.

ROSA QUINES, 3729 Lowell avenue.

### Her Rolls Sell Fast.

I have a friend who earned a considerable sum of money by extending her light labors on baking day. Here is her secret—she makes "surprise rolls," and this is how she does it: She makes a good pie crust which she cuts into strips about five inches long and four inches wide. Upon this crust she spreads a thin coating of ordinary sausage meat, seasons it with pepper, rolls the strips up, pinches the ends together, puts them in the oven, and bakes them until they are a golden hue. Any good cook can make them. The rolls sell for 15 cents a dozen and the profit is extraordinary.

MISS LOUISE ARNOLD,
6501 Ingleside avenue.

### Shopper and Designer.

I am earning a neat little income in a rather uncommon way which may prove helpful to others. I have made a study of designing, specializing on the study of colors to harmonize with certain complexions, hair and eyes, and lines to become certain figures. It is a well known fact that every one cannot wear the same color. We often hear the question, "What is you most becoming color?" I have made a study of this one art, selecting colors to suit certain individuals. In connection with designing the garment I do the buying of all material. As a shopper I am convinced I save the customer a liberal margin on each article I purchase. I have an experienced cutter and fitter who copies my idea from a water color design I make and does the fitting. I visit the most up to date gown sections in the different shops and stores and keep in touch with the prevailing lines. I find out just what my customer is willing to pay for her material and I buy accordingly. No difference how little one is willing to pay, I find material that will look pretty and not show its inexpensiveness. This enables most any one to afford a pretty, becoming gown at her own price. I have designed bought material, had cut, and fitted several pretty little traveling outfits.

Miss B. DAVIS, 340 Center street.

### Novel Children's Toy.

A friend found ready sale for illustrations she has made in wood of stories loved by children. She draws the animals and characters, ranging from nine inches upward in height, on three-ply basswood, cuts them out with a scroll saw, leaving a firm base. They are then tinted with water colors. When desired she makes a twofold screen, a strip of grooved wood in the middle and at the lower edge of each leaf. Above the strips she paints a scene taken from the stories, four scenes in all. As the actors can be moved about in the grooves, the children are the delighted stage managers for a pretty little play.

MRS. V. P. BENNETT,
1401 Wyhad, Mattoon, Ill.

### Makes Gymnasium Suits.

One woman has earned a sum of money from the sale of her gymnasium suits. These suits consist of bloomers and a blouse. The material used is either sateen or serge. These sell easily for $4 and their cost is about $2. Last year this woman sold bathing suits which were so popular that she has already received orders for this summer. These are easily made, and the woman had more orders than she could fill.

BERTHA KLEIN,
4747 Prairie avenue.

## NEW BRITISH AMBASSADOR READY TO ASSUME DUTIES.

**Sir Cecil Arthur Spring-Rice, Who Will Succeed James Bryce, Arrives in New York City.**

New York, April 27.—Sir Cecil Arthur Spring-Rice, K. C. M. G., the new British ambassador to the United States, arrived here today. He was met at the pier by Courtenay Walker Bennett, British consul general in New York; L. M. Robinson, vice consul; and L. David Campbell and Clark Kerr, attaches of the British embassy at Washington.

Through the courtesy of the customs officials, Sir Cecil's baggage was passed and he went from the pier to the residence of Lawrence Godkin, where he was a guest at luncheon.

He said he would meet former Ambassador Bryce tomorrow before the latter's departure for San Francisco. The ambassador plans to leave for Washington Tuesday. Lady Spring-Rice will come to America within the next few weeks, he said.


Protect Yourself!
"Get the Original and Genuine"
HORLICK'S MALTED MILK
The Food-drink for All Ages.
For Infants, Invalids, and Growing children. Pure Nutrition, up building the whole body. Invigorates the nursing mother and the aged. Rich milk, malted grain, in powder form. A quick lunch prepared in a minute. Takes no substitute. Ask for HORLICK'S.
Not in Any Milk Trust

Most stylish in appearance
FOWNES
KID FITTING
SILK GLOVES
Most dependable in quality

WICKES REFRIGERATORS
FOR ALL PURPOSES
Salesroom Now at
623-633 Wabash Ave.
The Brunswick-Balke-Collender Co.

Make Pots and Pans Spick and Span with
GOLD DUST

Pots and pans collect more dirt and grease than any other cooking utensil. The one best way of cleaning them is to use Gold Dust. Gold Dust not only takes off the outer dirt coating, but digs deep after germs and hidden particles, and makes them as spotlessly clean and sanitary as when new.

If you want your pots and pans so bright you can see your face in them—your pots and kettles spotless and germ-proof, use Gold Dust in cleaning. It will do the work, too, in half the time of the ordinary cleanser—and save most of your labor. Gold Dust does the bulk of the work alone—you merely assist it.

Gold Dust is sold in 5c and large packages. Buy the large package and practice economy.

You simply cannot keep house properly without Gold Dust.

Use Gold Dust for washing clothes and dishes, scrubbing floors, cleaning woodwork, oilcloth, silverware and tinware, polishing brasswork, cleaning bathroom pipes, refrigerators, etc., softening hard water and making the finest soft soap.

Made by THE N. K. FAIRBANK COMPANY, Chicago

"Let the GOLD DUST TWINS do your work"


# HOME WORKERS' MARKET PLACE

*The purpose of this section is to make it possible for women in occupations which they carry on at home to offer, first hand and at a low advertising cost to them, various articles of handicraft, needlework, home made delicacies, confections, personal service, etc., to Tribune readers. The offers here made to you, the readers of The Tribune, may include just the very thing you may have wanted and looked for in vain. Samples of articles advertised in this section may be seen and purchased through the Sally Joy Brown Exhibit in Room 512 Tribune building.*

### HOME COOKING.

**Delicacies.**

ZARAYDA'S CRYSTALLIZED GRAPEFRUIT and orange straws, 70c lb. On exhibit. Direct from grove. Address D D 66, Tribune.

ORANGE STRAWS! DAINTY, DELICATE, DELICIOUS. On exhibit. Sent to any address on receipt of price. Address B H 183, Tribune.

**Confections.**

SNOWFLAKE, A NEW, SOFT, WHITE NUT candy 1½ lb. gift boxes, $1 prepaid. C. I. RESLEY, Muskegon, Mich.

FRUIT AND NUT CENTER CHOCOLATE creams, 50c lb.; samples 10c. MRS. MORRIS, 2135 Leland-av.

QUEEN ANNE CHOC. AND BON-BONS FOR parties, French cakes, new salads. Exp. 7668.

**Bakery Goods.**

QUEEN ANNE ANGEL BASKETS; BAKED Alaska, rose, and violet rolls and strawberry balls. Exp. 7668.

### NEEDLEWORK.

**Needlework Novelties.**

SEC TAKES MY SET—APRON, CAP, AND Sleeves. MRS. DORFAIR, 811 Lake-st., Maywood.

SEE MY ORIGINAL SERVICEABLE APRONS; 50c up. Samples on exhibit. Write for orders. Address D D 101, Tribune.

HANDSOME BOUDOIR CAPS, $1.50; SACHETS, 25c. Samples on exhibit. Write for orders. MRS. E. GARROW, Morrisey, Scott Dakota.

MOTHERS—FOR BABY'S BATH USE AN IMcallowa apron, rubber lined. MRS. GEO. C. FARR, 39 Sumner-st., Fitchburg, Mass.

EXQUISITE SHOULDER SCARF, MACRAME lace, corset bar, and handsome towel. On exhibit. WM. BU orders. Address D D 84, Tribune.

BABY'S DAINTY BONNETS, DRESSES, ETC. Box exhibit. Midway 5913.

**Crocheting.**

PRETTIEST DOILIES, HAT BANDS, BELTS, Scotties, neckties, etc. Samples exhibited. Orders taken. Reasonable. Box 173, Albuquerque, N. M.

PRETTIEST BEDROOM SLIPPERS, CHILdren's size, $1.50 pair for Everwear. Samples exhibited. Orders taken. Address H J 508, Tribune.

HARDANGER EMBROIDERY, LINGERIE AND shadow blouses. Samples on exhibit. Reasonable. M. Y. DUTTON, Concordia, Kas.

BATH TOWELS WITH CROCHETED HOOK and French knot initials, embroidered dresser scarfs. Wallingford.

MEXICAN DRAWN WORK, TABOTS. EXHIBIT. Reasonable. Orders taken. R. WILLIAM, 6067 Dorchester-av.

HANDSOME CROCHET WORK. ALL KINDS. Samples on exhibit. Prices reasonable. FLORENCE DALY, 3629 Rhine-st.

### NEEDLEWORK.

**Crocheting.**

WOOL CROCHET JACKETS; DELICATE PINK, white edge, red-black edge, $2 to $2.50; collar and cuff sets; embroidery, Hedebo patterns, and fine dresses for children. Sample Tribune exhibit. MRS. A. STAFFENBECK, Edgerton, Wis.

HANDSOME CROCHET COAT COLLAR AND cuff set; on exhibit, $2.50 up. Orders taken. Address D D 4b, Tribune.

DAINTY PORCH JACKETS, $8 UP; PRETTIEST bedspreads, 50c up. Samples on exhibit. Write for orders. Address D D 70, Tribune.

**Embroidery.**

HANDSOME COVERLET, BEDSPREAD, BAGS, guest towels crocheted, embroidered pillow slips. Samples exhibited. Prices reasonable. MISS T. M. S., Box 206, Lake Mills, Wis.

WILL MAKE EXQUISITE LACE AND EMbroidery insertion handkerchiefs, with finest linen centers; samples exhibited; $1.50 up. Address D D 76, Tribune.

HANDSOME EMBROIDERED WAIST FRONTS, $5 up. Samples exhibited. Order anything in embroidery line. Reasonable. Address D D 107, Tribune.

DOILIES EMBROIDERED IN ATTRACTIVE DEsigns from 50 to 75 per set; embroidered baby dresses from $1 to $10; infant gowns, $1.50 to $5. Address D D 106, Tribune.

HANDSOME PILLOW TOPS, PIN CUSHIONS, and napkin edges. Samples exhibited. Orders taken. Prices reasonable. MRS. KELRIG, Story City, Ia.

SAMPLES OF HANDSOME JAPANESE HANDkerchief and made vases reasonable. MRS. VANDERBURG, New Hampton, Ia.

WILL EMBROIDER FOR THE GRADUATE OR bride; waists, lingerie, luncheon sets, anything. MRS. SHENNEN, 5404 Monroe-av. Midway 5013.

ORDERS TAKEN FOR ANY KIND OF EMbroidery, hardanger, and punch work. Address B H 209, Tribune.

REAL TATTING JABOTS, 40C. JUST THE thing for summer wear. Address D D 109, Tribune.

EXQUISITE LUNCHEON SET, 36-EXHIBITED. Orders taken. Thekla Spindel, Rock Island, Ill.

**Plain Sewing.**

COMPETENT SEAMSTRESS WISHES CHILdren's clothes, ladies' house dresses, hemming, initialing, repairing at home or by day; prices reasonable; satisfaction assured. MRS. OLAY, North 3808.

PLAIN SEWING OF ALL KINDS. EXQUISITE hand work a specialty. Prices reasonable. M. LENGSTROCK, 2436 Wisconsin-av. Phone Ravenswood 1102.

PLAIN SEWING AND MENDING—CHILDREN'S clothes especially. MRS. DAHM, 3143 W. Erie.

**Hand Sewing.**

I WILL REMODEL, DRESSMAKE, PATE ETC. guaranteed work. MRS. T. F. COFFEY, 3956 Dickens-av., Drexel 1295.

NOTHING READY MADE GARMENTS. CHILdren's and plain sewing. 5413 W. 65th-st.

### NEEDLEWORK.

**Hand Sewing.**

LET ME HELP YOU PLAN AND CUT YOUR layette; 15 yrs.' experience in the finest hand work for best set, in city; also inexpensive machine made play dresses. MISS M. E. MOODY, 9031 Jefferson-av. Midway 7184.

I MAKE STYLISH SILK GOWNS, $10 UP; LINEN and linegrie, $5 up. Fit guaranteed. J. F. GILLIES, 2317 W. Jackson-blvd.

### HANDICRAFT.

ART LEATHER WORK AND STENCILING OF various fabrics. Russian crash runners with crocheted insertion and edge; reasonable prices. Pauline Jacobus, 821 Speight-st., Madison, Wis.

EXQUISITE WATER COLOR PICTURES, UNframed. Prices reasonable. Samples on exhibit. MRS. QUICK, Albany, Ill.

EXQUISITE ROSE BEAR NECKLACES, $1 UP. Samples on exhibit. Write for orders. A. DARGUE, Hamilton, Ind.

### SEMI-PROFESSIONAL SERVICES.

YOUR HATS MADE IN YOUR HOME OR WORK taken out by experienced trimmer; calls for and delivers in buying; guarantee satisfaction. MISS TRIMMER, 1030 N. La Salle-av. Phone North 2404.

FOR SHOPPING MOTHERS! PRIVATE DAY nursery, Thursday and Saturday afternoons; 15c; accident care given at my home. MRS. FLOOD, 6627 Wilton-av., Grassland 9480.

CHILDREN CAN BE SAFELY LEFT FOR AN hour or with practical nurse; also board by longer term; best of references. 1637 N. Leavitt-st. Tel. Armitage 5436.

GRADE PUPILS AND INVALID CHILDREN tutored by an experienced teacher. LEON LANG, 5640 Woodlawn-av. Midway 4096.

WILL SERVE OR COOK AT ANY AFFAIR IN city or suburbs. MRS. R. C. HOLMQUIST, 2 Schiller-pl. Lincoln 4369.

EXPERT AT SERVING DINNERS, LUNCHeons, etc. MRS. JOHNSON, 3414 So. Park-av. Douglas 6634.

LET ME PACK YOUR TRUNKS AND ARRANGE your wardrobe; systematic; reasonable. ESTHER WEBSTER, 4520 Hibbard-av. Midway 4382.

### GENERAL MISCELLANEOUS.

EUROPEAN TOUR—8 LADIES WANTED FOR complete small party for 2 or 4 months in 1913; proper social references; 12 years' experience. Address D D 125, Tribune.

THREE PERSONS NEEDED TO COMPLETE EUrope party leaving June 21. Write for terms. IDA E. LARSON, Evanston, Ill.

VALUABLE RECIPES OF A PROFESSIONAL caterer given away; beautiful water lily centerpiece; 60c. MRS. WEYMOUTH, 1365 E. 55th-st.

SELL MY WILSON RUG CLEANER; WORTH $7; $4 now. On exhibit. Reasonable. Address D D 81, Tribune.

*The advertising in this section will permit home workers to find a wider market for their products and services and a comfortable profit for their time and effort. Write complete details of what you can make or do and what you wish to advertise. I will prepare an ad and send it to you with price quotations. Address Sally Joy Brown, care The Tribune, Chicago.*

# News of Music and Theaters.

## Pity Rather than Censure for "The Money Moon."

**"THE MONEY MOON."**
A Romantic Play from Jeffrey Farnoll's Novel, by J. Hartley Manners. Presented in Chicago at Powers' Theater, April 27, 1913, with the following Cast:

| | |
|---|---|
| George Bellew | Orrin Johnson |
| Squire Cassilis | R. House Peters |
| Sergt. Appleby | John Clulow |
| Adam | Lennox Pawle |
| "Corn Chandler Grimes" | Frederick R. Bealey |
| Farmer Parsons | Langdon Gillet |
| The auctioneer | Gordon Burby |
| Theodore, his assistant | John Rogers |
| Job Jaggway | Harold Calls |
| "Small Porges" | Vivian Tobin |
| Aunt Priscilla | Ada Dwyer |
| "Goody Dibbin," the witch | Margaret Sayre |
| Antiga Devine | Marguerite Leslie |

BY PERCY HAMMOND.

MR. J. Hartley Manners has a large personal following among dramatic critics who in their reviews of his product content themselves and him by saying that "it is not an admirable play" and then proceeding to rhapsodize about the wonderful acting of his star. This is an endearing method of comment, and so, instead of being honest with Mr. Manners and announcing the impression that "The Money Moon" is an incredible mess of hogwash and horseplay, a bad dramatization of a worse novel, let us resort to amiable evasion and masquerade.

Thus, last evening at Powers' was presented "The Money Moon," of which it may be said that it is sweet. Also that it is pure. It possesses the virtue of novelty, it may be remarked further, for among its ingredients are a tremulous witch with a staff and accurate omens; a heroine encumbered with a mortgaged farm; a hero who saves it; a mild villain with sneer and riding crop; a little child addicted to prayer in the spotlight; an auction not unlike that most famous of auctions in "Uncle Tom's Cabin," and one of those golden moving moons which are so seldom seen in the theaters nowadays.

Of course the credit for these and other innovations is not Mr. Manners', though he did select them for visualization from the purple mist of Mr. Jeffery Farnol's tender romance. This story, it will be recalled by those in the habit of reading Mr. Farnol's popular novels, is about a little man—"Small Porges" he is called—who sets out to seek a fortune wherewith to relieve the pecuniary embarrassments of his aunt, the lovely mistress of Dapplemere. Ere he goes far he encounters a rich and handsome young American, in search of the love affair which is said to be the cure for another love affair, and establishes him at Dapplemere as a "paying guest."

There he is identified by the aged soothsayer as the dark man from beyond the seas with sleepy eyes and a tiger's mark upon his arm, who is to save Dapplemere and wed its chatelaine. A matter of some difficulty, this work of rescue, for Anthea Devine asks alms of no man, and her sheltered heart is not easily assailed. As the hero speculates whether or not he shall ever find his way into the castle of maid's desire, rough persons invade Dapplemere and put auctioneer's tags upon the family furniture. The hop crop has failed and the grasping Grimes has foreclosed.

George Bellew, for such is the hero's name, has taken steps, however, and has given Adam, a comic farmer in a comic red waistcoat, funds with which to buy the old sideboard, et cetera. And so we have Mr. Bellew, smiling, at his ease and in cool flannels, observing the rabble in their discomposure as they bid and lose. Mr. Manners, who staged the play also, contrives some rare comedy in this scene. The auctioneer's clerk wrestles excruciatingly with a screen, and Adam, making the queer noises for which Mr. Lennox Pawle is eminent, treads on the toes of the unfriendly bidders, causing them to become quite furious. Since Mr. Bellew betrays himself by participating in the purchases, Miss Devine is affronted and, asking him to find other lodgings, goes for a walk with the teethy and otherwise unpleasant Mr. Cassilis of Brompton court.

*Orrin Johnson in "The Money Moon."*

Gloom in Arcady cannot be permanent, of course, and it is lifted with the mortgage in the last act by Mr. Bellew and Adam, who hide a bag of gold at the root of a tree, and direct Small Porges to the treasure, which he excavates under the rays of the money moon. Exit debt and its attendant tribulations. Mechanical birds trill in the garden of Dapplemere as Anthea and Mr. Bellew are entwined and Small Porges looks on in approbation.

This much has been found to say in favor of Mr. Manners and "The Money Moon." Franker compliment may be vouchsafed the acting of Miss Marguerite Leslie as Anthea, of little Miss Vivian Tobin as Small Porges, and of Miss Ada Dwyer, who, by some miracle of playing, managed to impart a lovely sincerity to the extraneous role of the housekeeper. Mr. Manners was present, but did not respond to the prolonged demonstration of the delighted audience at the end of the third act.

* *

### Brief Notes.

Miss Emma Janvier concluded her engagement with Miss Blanche Ring's company last night and her place in "When Claudia Smiles" will be taken this evening by Miss Maggie Holloway Fisher, late of "Man and Superman," in which she played Mrs. Whitefield.

Manager Kingsbury has arranged for George M. Cohan and William Collier to present their sidewalk monologue in connection with the closing exercises of the Chicago opera house Saturday night.

* *

### Swedish Folk Play Given.

"Varmlandingarna," a popular Swedish pastoral play, given every Christmas eve in the Royal theater of Stockholm, was presented by amateurs of the Swedish Dramatic club of Worcester, Mass., in the Auditorium last night. H. K. Fredin, editor of the Worcester News, is financing a tour of the principal cities, that Swedes may see their favorite play.

## Mme. Nordica Heard in Unusual Program.

BY GLENN DILLARD GUNN.

MME. NORDICA'S admirers filled Orchestra hall yesterday afternoon when the famous American soprano made what was announced as her only appearance this season in concert. She offered a program of great length, selected indiscriminately and put together by luck, chance, or unking fate. But the public upset all established laws as to the psychologically effective sequence of a well arranged musical entertainment by applauding everything with the greatest cordiality. Even the artists who assisted Mme. Nordica were accorded a generous share in this approval.

The great soprano herself may be said to have deserved it by reason of her notable service to the art in years gone by. She is a great personality and still commands interpretative powers that will never be impaired, because they are but slightly concerned with vocal expression. A tendency to sing flat attested to vocal weariness yesterday and an inability to accomplish any qualitative differentiation in the tone bore witness to waning flexibility and responsiveness of the entire vocal medium. Nevertheless such numbers as Debussy's "Mandoline," Faure's "Nell," and Leroux's "Le Nil" were delivered with resourceful definition of the values of style and mood.

In the operatic excerpts, which ranged from Handel to Wagner via Puccini, so to speak, only the persistent intervallic discrepancy appeared to mar a song distinguished by the vitality of its spirit and the accuracy of its tradition. Some liberties Mme. Nordica permits herself in concert which would be impossible in opera. They concerned chiefly the careful gradating of her forces for an explosive high tone, but with Mr. Simmons to endow the accompaniments with orchestral amplitude and plastic elasticity these moments passed unnoted.

Perhaps the most unusual number on Mme. Nordica's program was that which brought it to a conclusion. It was Bemberg's "La Ballade du Desespere." It demanded the services of a reader, a pianist, a violinist, and a cellist to assist the singer. It concerns a dialogue between a poet and the angel of death, and both its literary and musical concent are sufficiently obvious, though quite unrelated. However, it was delivered in French and reinforced thus with the lure of the exotic it moved the audience to such exaggerated applause that a repetition was granted.

Those moments in the concert which resulted in the greatest measure of genuine musical satisfaction were supplied by the violinist, Walter Morse Rummel. His playing has to recommend it brilliancy, technical accuracy, a tone of rare beauty, and much flexibility and a convincing command of varied style. Compositions of Kreisler, Sarasate, Aulin, and Zarzyski served him for his most convincing numbers.

* *

### Marx-Whittaker Recital.

Leon Marx, violinist, and J. S. Whittaker, pianist, were heard in recital in the Fine Arts theater by a small gathering of music lovers. Mr. Whittaker proved the unusual quality of his talent on the occasion of his American debut last season. His playing is characterized by technical attainments that achieve unusual facility without emphasizing the mechanical aspects of the art. He has the happy faculty to center the listener's attention upon the musical message which he delivers with many graces of tone and refinements of style.

Leon Marx proved that a season spent in giving many concerts in the provinces had not caused his mechanical command of the violin to deteriorate. But it is impossible to assure him that his tone is the flawless source of beauty today that it was some years ago. Style and routine are his, as is the power to define the musical idea and the gift to make it the symbol of feeling. But this latter and most valuable attribute has been touched with devitalizing influence of habit.

# How to Fight Cost of Living.

BY MARY ELEANOR O'DONNELL.

*"The Tribune" wishes to publish direct personal experiences of those who have successfully solved the problem of living within their income. Your name will not be published if you do not wish it.*

*For every suggestion published $1 will be paid. Address Mary Eleanor O'Donnell, "Tribune," Chicago.*

* *

### A Healthy, Happy Couple.

When I was married a year ago my husband was receiving only $85 a month. We boarded two months and found that not only an expensive way of living but restricted also, so we rented a little six room cottage for $20. We got only good furniture (cash paid), just the things we actually needed to be comfortable and cozy—the furnishings for the dressing room, bathroom, and our one bedroom, the dining room, living room, and kitchen. We pay cash for everything, running no bills whatever. Our income is apportioned as follows: Rent, $20; light, $1; food, $16; fuel (average for year per month for cooking and heating), $8.50; laundry and washing, $3; insurance, $5.50; allowances, $6 each; bank, $15; incidentals, $6; total, $85. As we were both well equipped for clothes (everything being new when we were married), nothing was assigned for that. What we need we take from our allowances. Now, my husband's salary is $100. We have not increased our household budget, however. Since we could get along comfortably with $85 income, the increase of $15 goes into the savings bank. With the $15 in the savings bank and $15 in the checking bank, ready for emergencies, and each of us with an allowance of $5 a month, we have a feeling of security, independence, and freedom from worries. I do all my housework excepting the washings. My husband's shirts and collars and our sheets and pillow cases I send to the laundry. I have a girl come in for the rest of the washing and ironing and pay her 50 cents a morning. I use my electric iron in the summer only, thus never exceeding the $1 light bill. I buy only sugar, flour, potatoes, canned goods, and soap in quantity. We eat a great deal of fruit (fresh, canned, and dried), eggs, legumes, and vegetables, but eat little meat. When I get meat I get the cheaper cuts and take pains in cooking it. A flank steak, macerated, stuffed with bread or cracker stuffing, with chopped onions, and rolled for baking makes a palatable, tender, nutritious dish. It may be larded or pieces of pork bound on it while baking. I have found my fireless cooker the best thing for cooking cheap cuts of meat. Not much fuel is required, only enough to heat the plates in the beginning, and every bit of nutrition is left in the meat. What is not in the meat is in the gravy. Egg noodles and gravy is another cheap, nutritious dish. I do my own marketing, never ordering by telephone. I find I get better material both in quality and quantity when I am there to see it wrappped up. In summer we have our own little garden, which cuts down our grocery bill quite a bit. I can everything from berries, vegetables, fruits, and jellies to meats and fish in season.

We are careful about our clothes, having a few but in style and of the best material. A garment never is put away until well aired and brushed. Our shoes are aired and then put away on trees. We never allow the heels to become run down. Look at any one's heels—they may be scrupulously dressed outside, but if the heels are uneven and not well blackened or polished, you may be sure he or she is not scrupulously clean and neat underneath. It is a sure sign, too, that she is slack about her morning attire, or he in his room. Two pairs of shoes worn alternately during the week will make each pair last twice as long. Every third week my husband cleans and presses his suits and I my heavy clothes. They are aired out of doors at least once a month. These little attentions make our clothes look well always, and we never have to stay away from a good time because our clothes are not presentable. I take strict care that everything is well mended and buttons are not off of anything. We spend $1 every month for some good amusement. We take long walks together evenings and Sundays, bathe every day, and sleep seven hours every night. In this way we have no doctor's bills, and are a healthy, happy couple.

MRS. F. O. H.

### Cash Basis Paid.

It is hard now to realize that less than a year and a half ago we practically never had any money on hand and were in debt most of the time. My husband had a steady position with a salary of $60 a month. Of this amount $20 was supposedly spent for groceries and meat, $10 for rent, $10 for heating and lighting, $3 for milk, $2.40 for insurance, 60 cents for newspapers, and the remainder for clothes, pleasure, etc. As a fact there wasn't any remainder.

Our credit was good, and whatever we needed we bought on credit till pay day. In this way each month we owed bills for drugs, laundry, clothing, dry goods, and installments on furniture. After we paid these we had nothing left, so went in debt again next month. Often our check failed to cover all of these, and we were forced to ask our tradespeople for more time. This condition sold my husband to his employer; he had to hold his job, no matter what happened. We finally decided that we would go on a cash basis, and that month I economized in many days, and after paying our month's bills and reserving $5 for emergencies we had only $2.50 to begin on our plan of cash. But we decided that pay cash we would. We began with the grocery bill and made $2.50 feed us for a week. We ate pancakes for breakfast, dined on soups and liver, and ate without butter, but we got through the week on cash. Next month I had a three weeks' grocery bill, but saved $10 to use for food, and it lasted us twenty days. I had ten hens and our garden was beginning to help us out, and next month I paid our last grocery bill. Still we continued to eat cheap meats and our vegetables. Having money enabled me to buy more cheaply than on credit, but a good many suppers consisted of bread and butter, an egg apiece, a creamed vegetable, and salad.

We also saved on clothes. The only hat I had was a 79 cent sailor, and my husband wore his patched winter underwear till August. We laugh now in recalling our starving time, but it was not so funny while it lasted. By paying cash for everything we finally caught up and are now actually saving money each month.

MRS. N. GROSS,
408 West Second street, Beardstown, Ill.

### Delight in Doing Own Work.

We live on a farm, so of course our income varies. There are four of us, and we live the simple life, near to nature's heart. We do our own sewing, which we much prefer to having it done elsewhere. Think that is where people make mistakes in not teaching their children to do their plain sewing at least. We always dress and cure our own meats, one of the best of economies, as meat is so high. We raise all kinds of vegetables and many different kinds of fruit, so we always have an abundance of everything in their proper season. Use all the butter, eggs, and milk we care to, and the surplus is taken to market. Thus we always have money in the bank upon which we can draw whenever we see fit. We have always found it a delight to do our own work, and much of it can be done outdoors, which is better for us physically.

A. C.

### In Furnished Rooms.

I am writing to tell you of my experience in keeping house. There are five grown persons in our family. My mother is blind and an invalid, therefore it leaves the home problems for me to solve. Two of the boys work on a railway. Our income generally averages $100 per month. We live in furnished rooms and pay $30 per month rent and half the gas bill. Our part is generally $1.25. If it isn't too cold we don't use more than $4 worth of coal per month. I do all my baking. I send all the heavy pieces of clothing to the laundry and wash the remainder myself. The heavy pieces seldom are more than 25 cents a week, and as they are done up rough dry cost but 50 cents a week, or $2 a month. We buy all our groceries in large quantities. Our groceries average $20 per month and meat about the same. Milk is $3 a month. Our total bills are $70.25.

M. C.

# From Near and Far.

### The Horse Dealer's Puzzle.

A horse dealer sold a fine pair of horses for $1,496, losing 10 per cent on one and making 12 on the other, so that he said he "came out just 2 per cent ahead on the whole deal." The problem for our clever puzzleists to figure out is to tell how much did he get for the cheaper horse.

* *

### Trousers for Oxen.

In Cape Colony the latest thing of a sartorial order is trousers for oxen. The animals are thus protected from the tsetse flies, which are a torment and often a fatal enemy.

The tsetse flies swarm about sunset, traveling near the ground, and they have been known to poison entire herds of cattle. Mr. Ox receives a bath before he dons the habiliments of civilization. This bath consists of oil and resin, and is supposed to free the animals of all ticks and parasites.

His "pants" are then thoroughly soaked in oil and resin, and when the swarms of flies come in contact with the trousers legs they die by the thousands.

* *

### "Made in Chicago."

When the nightly exodus takes place from that busy daily hive, the city of London, many a careful suburban householder is to be seen taking home a judicious purchase of fish made in the marts of Leadenhall and Farringdon, and carried in a convenient bag supplied by the tradesman. Did he trouble to examine that bag as likely as not he would find the word "Chicago" stamped on it. Of course England doesn't import fish—eat any rats, fresh fish—from Chicago, but it does import vast quantities of meal from Chicago, and these bags are made out of the meal sacks, which it does not pay to return.

* *

### Riddles.

At what time of day was Adam born?
A little before Eve.

* *

### Answers to Saturday's Puzzles.

ANSWER.

Bar+muff—arm+bus+halo—bush—Buffalo.

Wasp—P+hinge—E+ton=Washington.

* *

### Do You Mean What You Say?

## GOOD SHOWING BY AMERICANS AT FRENCH ART EXHIBITION

**Paul Chabas, the Painter of "September Morn," Represented by Two Portraits of Young Girls.**

[BY CABLE TO THE CHICAGO TRIBUNE.]

PARIS, April 27.—The one hundred and thirty-first exhibition of the Société des Artistes Français opened today. The exhibition reveals no new painter and contains no picture which is likely to attract more than ordinary attention.

The only picture which reflects in any way the history of France in the last year is a portrait by the Alsatian painter Umbricht of a soldier in uniform in a frontier regiment. It is entitled "Ready."

Last year's grand medallist, Paul Chabas, has two charming portraits of young girls which if reproduced will not arouse the attention of the police, as his work of last year, "September Morn," has done in America, much to the amusement of French artists.

Many Americans say J. P. Laurens is the master painter of the exhibition. Robert Fleury, Benjamin Constant, and Carolus Duran's names are the next ones mentioned. Other American exhibitors are:

| | |
|---|---|
| Carroll Beckwith, | William McKillop, |
| Albert Besen, | Oscar Miller, |
| R. B. Black, | R. F. D. Nelson, |
| Rex Boden, | Jules Page, |
| Ray Brata, | O. H. Peet, |
| Middleton Chambers, | H. L. Pushman, |
| G. B. Chase, | Jean Rachmiel, |
| R. D. Connell, | E. Rosenfeld, |
| Theodore Criley, | N. K. Saunders, |
| Dunsmore Carpenter, | Margaret Shotwell, |
| W. C. Dalton, | Louis Ritzman, |
| Mary Foote, | F. W. Simmons, |
| Albert Gihon, | T. E. Skinner, |
| Walter Griffin, | Mrs. Finley Thomas, |
| Charlotte Harter, | Harry Van der Weyden, |
| Morton Johnson, | S. H. Yedder, |
| David Earhunkle, | Lillian Vinton, |
| Ridgway Knight, | Lionel Waldin, |
| Arthur Knight, | Cecile de Wentworth, |
| Frank Linton, | Catherine Wentworth. |
| Robert MacCameron. | |

## AGED WOMAN, CRITICALLY ILL, TURNED AWAY FROM HOSPITAL.

**Despite Two Physicians' Certificate County Doctor Refuses Mrs. M. J. Russell Admittance to Institution.**

Refused admittance to the county hospital despite a certificate from two physicians that she is suffering from cerebral hemorrhages and paralysis, Mrs. Marie J. Russell, 75 years old, widow of a civil war veteran, is critically ill in her home, 5629 West Superior street, Austin, alone.

Dr. Albert Apking, examining physician in the receiving room of the hospital, is charged by the police with refusing to allow Mrs. Russell admittance. He told them she was not ill and only was suffering from the effects of old age.

The physicians' certificate showing that she is suffering from attacks of paralysis and cerebral hemorrhages was signed by two.

## ALLIED ART ORGANIZATIONS PREPARING FOR CONVENTION.

**Meeting of American Federation in Washington, D. C., Next Month Arouses Interest.**

Washington, D. C., April 27.—[Special.]—Great interest is being taken here and elaborate preparations are being made for the fourth annual convention of the American Federation of Arts, which meets May 15 and 16. A number of Chicago bodies will participate. The convention promises to be national in representation and nation wide in its influence.

Two of the general topics to be discussed this year at the convention are art museums and industrial art. One or more delegates are expected from each of the 179 chapters, which include art museums, professional organizations, civic associations, colleges, and clubs, and art societies.


Your charge account is active at all our stores.
You need not confine your patronage to the one where you first started. Our three stores are one in effect. The equipment, stock and service is identical in each. If you break your eyeglasses you have only to go to the nearest Coe store to have them repaired. You may order your glasses at one store and have them fitted in another. One of our three stores is within five minutes' walk of wherever you may be within the loop. Coe Safety, Coe Efficiency, Coe Dependability, are equal in all. This is merely one of the phases of

*Coe Service*

*It costs no more—why experiment?*

ALMER COE & COMPANY
*SCIENTIFIC OPTICIANS*

*Three* ALMER COE *Stores*
GO TO THE ONE NEAREST YOU

134 NO. STATE OPP. FIELD'S 82 E. JACKSON RAILWAY EX. 6 S. LA SALLE OTIS BLDG.

IDENTICAL SERVICE AT ALL THREE

10 Flowering Shrubs

| | |
|---|---|
| 1 Crimson Rambler Rose Tree | 1 Indian Currant |
| 1 Spirea | 1 Sweet Scented Syringa |
| 1 Red Twigged Dogwood | 1 Forsythia |
| 1 Purple Lilac | 1 Japan Quince |
| 1 Althea | 1 Barberry Thunbergii |

Regular price $5.20, all 10 for $2.50

Hardy Pinks, Phlox, Larkspur, Hollyhocks, etc., as low as 15c.

Nasturtiums, fancy varieties, mixed from finest selected seeds, either dwarf or tall. 2 oz., 10c. 4 oz., 20c.

Lawn Seed, Barnard's Perpetual Green, a mixture par excellence; $6c lb.; 5 lbs., $1.00.

Barnard's Seed Store
231-235 West Madison Street

The "tips" outwear the gloves.

"The Kayser" SILK Glove

will give more "real" service and satisfaction than the "ordinary kind"—and "cost no more"—than the glove represented as "just as good."

"KAYSER" Silk Gloves are not the outcome of "claims" or "arguments," but solely the result of a lifetime of striving for the attainment of an ideal, the achievement of which has not been hampered by restrictions of cost or time.

**The guarantee you receive with gloves, sold without the maker's name, rarely ever goes back any further than the clerk who sold the goods.**

Every pair of "KAYSER" Silk Gloves contains a guarantee ticket—both the glove and the ticket bear the name "KAYSER." Look for it—it is assurance of quality, fit and value and is there for your protection.

Short Silk Gloves, 50c, 75c, $1, $1.25, $1.50
Long Silk Gloves, 75c, $1, $1.25, $1.50, $2
*Julius Kayser & Co., Makers*
*New York*

A-3



AMUSEMENTS

GARRICK | EVERY NIGHT 50c to $1.50 NO HIGHER
Regular Mat. Wednesday $1
Special Mat. Thurs. $1. SOUVENIRS
When Dreams Come True
with Joseph Santley
ONLY MUSICAL COMEDY IN TOWN

AMUSEMENTS

POWERS' WED. Best Mat. $1 | Eves. 8:15 $2 to 50c
Oliver Morosco and Charles L. Wagner Present
THE MONEY MOON
Jeffrey Farnol's Charming Romance of Arcadia
Dramatized by J. Hartley Manners, with
Orrin Johnson, Marguerite Leslie and Company
GENERAL ADMISSION; SEATS UNSOLD AT 8:00 EVES. AND 2:00 MATS., AT ..... 50c Each



St. Paul=Minneapolis

¶ Six splendid fast trains daily, Chicago to the Twin Cities. Variable picturesque routes

¶ These trains are unsurpassed in modern equipment and service.

¶ Leave Chicago daily 8:45 a. m., 10:15 a. m., 6:45 p. m. (the famous North Western Limited) 10:00 p. m., 10:10 p. m. and 2:50 a. m.

Chicago and North Western Railway
148 S. Clark St. (Tel. Randolph 422) and Passenger Terminal.
The Sterling Mark of Travel
NW675



AMUSEMENTS.

MAJESTIC THE BEST VAUDEVILLE
ALBERT REISS
FROM METROPOLITAN OPERA CO.
CATHRINE COUNTISS & CO.
IN A SMART PLAY
RAY COX
INIMITABLE COMEDIENNE
Moving Talking Pictures
KENNEDY ROONEY | MUSICAL JOHNSONS
JAS. LEONARD & CO. | NORRIS' BABOONS
LOUIS STONE | KINODROME
Prices 15-25-50-75c. Tel. 6430 Cent.

ILLINOIS | Matinee Wednesday Many Seats, $1
MUSIC, MIRTH AND PRETTY GIRLS
BLANCHE RING | "WHEN CLAUDIA SMILES"
HARRY CONOR and a Great Cast
NO BARGAIN COUNTER PRICES

FINE ARTS THEATRE
TONIGHT, 8:15, AND ALL WEEK
EDITH WYNNE MATTHISON
In Three New Plays.
"THE TERRIBLE MEEK" "A MIRACLE" "AT THE MITRE"
Fri. Mat., "Everyman," $1.00. Thurs. 3 Plays.
Auspices Chicago Theatre Society.

COHAN'S GRAND
THE SEASON'S TRIUMPH
GEO. M. COHAN IN Broadway Jones
Last Four Weeks. Don't Delay!

PRINCESS | EVERY NIGHT POP. MAT. THURSDAY
LEW FIELDS Mortity Offers
WILLIAM COLLIER in "NEVER SAY DIE"
FIRST NIGHTERS LAUGHING YET

VICTORIA | SHEFFIELD & BELMONT | TONIGHT 25-35-50-75c
UNCLE TOM'S CABIN | XTRA MAT. FRIDAY
NEXT—A ROMANCE OF THE UNDERWORLD

IMPERIAL MATINEE TOMORROW 15-25-35c
NEXT WEEK The Yoke | THE BLINDNESS OF VIRTUE | XTRA MAT. Wed.



AMUSEMENTS

The World in Chicago
Exposition and Pageant
COLISEUM: Opens May 3—Every Week Day, 12 Noon to 10 P. M.
A WORLD'S FAIR
Reproducing Life and Scenes in Every Land. Hundreds of People in Costume. Scores of Demonstrations of Native Life
ADMISSION 25c; CHILDREN 15c
AUDITORIUM: First Presentation May 3 at 8:15 P. M.
Every Week Day at 2:30 and 8:15 P. M.
Pageant of Darkness & Light
First Time in Chicago; a Magnificent Spectacle
MUSICAL. DRAMATIC. SCENIC.
Portraying Four Great Events in the History of the World.
Seats on Sale at Auditorium Box Office
50c to $1.50. Boxes, $10.00

McVICKER'S | POP. MAT. WEDNESDAY
A Thief for a Night
WITH JOHN BARRYMORE
LAST WEEK—Ends Sunday, May 4
Mon. Mat., May 5 SUMMER SEASON
THE STUPENDOUS PHOTO-DRAMA
QUO VADIS?
TREMENDOUS SLASH IN PRICES!
MAT. EVERY DAY, 25 CENTS
NIGHTS, 25c and 50c

PALACE MUSIC HALL VAUDEVILLE | Clark nr. Randolph Tel. Rand. 3414
Ralph Herz COMEDY STAR | FAVORITE MUSICAL | MINNIE DUPREE & CO. in "The Man in Front"; LITTLE BILLY; PAUL CONCHAS
JESSE GRADY AND FRANKIE CARPENTER; OLIVE BRISCOE; PAUL MORTON AND NAOMI GLASS; CARL AND LOTTY
Thomas A. Edison's Talking Moving Pictures
MATINEE DAILY | PRICES: 15-25-50-75c | SMOKING IN BALCONY

LAST 8 TIMES
of HELEN WARE in
THE ESCAPE
By PAUL ARMSTRONG
AND THE CHICAGO OPERA HOUSE
BASEBALL TODAY WEST SIDE at 3:30
"CUBS" vs. Pittsburgh
*Reserved Seats at Spalding's Store*
Brennahan and Archer are regarded as the Greatest Two Catchers in the Game.

COLUMBIA
SMOKING PERMITTED
Clark and Madison. TWICE DAILY
BURLESQUE
KNICKERBOCKERS AND ROGER IMHOF
PRICES—MATS. 15c to 75c. NITES—25c to $1

CROWN: Mats. SUN. TUES. THURS. SAT. 25c, 35c
MATINEE TODAY "Mother" SWEETEST STORY EVER TOLD
Next—Sarah Padden in "THE THIRD DEGREE"

CORT — MOST MARVELOUS MOTION PICTURE EVER CONCEIVED
FROM THE MANGER TO THE CROSS
A Reverent Visualization of the Life of Christ
Afternoons, 15 and 25c. Evenings, 25 and 50c


ADVERTISE IN THE TRIBUNE.

# The World's Cooks

## By Jane Eddington

### Scaloppine.

TURIN.

ITALIAN is an easy language, with a few exceptions pronounced exactly as it is written, but it has some rocky places in it. The ending "mente" is always added to adjectives to make the sort of adverbs we make by adding "ly." It seems that this language does more with syllables or even single letters than any other. Also there are a good many phrases of the duplication sort. If the peculiarities of the Italian were only general one might hope to master them, but every district has its own pronunciation for even the most common words, which one but slightly acquainted with the language will recognize at once. For instance, in Genoa the common people instead of saying "si" (yes), say "chee." Here in Turin the common people, instead of saying "chinque," which is the pronunciation for "cinque," or five, say "tsinque."

Although Genoa has probably more words that are purely the dialect of the region than any other district, Piedmont, too, has its dialect. Gianduia, the marionette of Turin, uses the word "spaghetti" to mean "I am afraid," and it is quite commonly used here with that meaning.

It seems that there are a dozen names for cutlets in Italian, and these are further extended by adding "alla Milanese" [after the Milan manner] or "alla" something else. The menu of a dinner had here was:

Minestra Julienne (Julienne soup)
Scaloppine alla Viennese (Vienna cutlets)
Pasata di Patate (mashed potato)
Crema alla succhero caramellato (carameled sugar cream)

The soup was made much the same as our soup of that name with potatoes, carrots, cabbage, turnip, celery, parsley, a little butter, rice, and some broth or bouillon cubes, much used seemingly in Europe. Cheese is served with every soup. The vegetables were fried for a few minutes in butter before the broth was added to them and they were cooked for an hour and a half.

The thinnest slices of round of veal possible are used in nearly all the preparations of meat that we would call by the name of cutlets. The more well to do the household and the higher class its cookery, the more thinly the meat is cut.

VIENNA VEAL CUTLETS (scaloppine alla Viennese.)—One pound of round (coscia) of veal, cut in regular slices; two tablespoons of butter, one egg, bread crumbs, parsley, tomato paste, salt, and allspice. Beat the meat with a "batti-carne" [this beater is a large square of wood with a peculiar surface of semi-points and a handle]; dip it into the beaten egg salted and then into bread crumbs. Fry on a moderate fire on both sides in the melted butter. When they are brown cover them and leave them on a slow fire. Prepare a sauce in the meantime with chopped parsley and tomato [a good tablespoon of this paste], add it to the cutlets with salt to taste, and let them cook for from a quarter to half an hour. Put the cutlets on a dish and pour over them the sauce which has been thinned with broth.

Another way to cook the scaloppine is to add a little white wine to them after the meat is brown, and allow this to cook away. Then add a cup of broth and cook it down one-half, adding with it some onion chopped fine, two laurel leaves, three cloves, a little of the soup greens, and tomato paste, turning the meat frequently while this is cooking.

# Lillian Russell's Beauty Secrets.

## By Lillian Russell

### Poetry of Motion.

[Copyright: 1913: By Lillian Russell.]

I AM not minded to go into the merits or demerits of the modern dance, but the thought occurs that the world is slowly awakening to the fact that there is more power in dancing than is ordinarily attributed to it—power for good, as well as for the reverse.

Dancing is one means of visualizing the soul. The Greeks knew this and presented the theory as well as the practice to the world. And the world appreciated for a time, then forgot there was anything soulful in motion.

And now, after centuries, the world, especially the United States section of it, has reached into the glorious past and brought forth an appreciation of dancing that was on the verge of being buried, the same as have been the dead languages.

In the various women's colleges and girls' schools, classic dancing is being taught and practiced with great enthusiasm. There is an excellent reason for this—there has been an awakening to the fact that the soul requires a harmony of the body. It follows that the development of a fair body is necessary to the happiness of a fair soul.

Dancing is both music and poetry in motion, and as music and motion are idealistic to the soul, it follows that the one is as important or at least as natural as the other.

One might say, "But there is music and music; poetry and jingles."

Just so, there is. And there are dances and dances—some of them splendidly graceful and poetical, and some of them vulgar and suggestive. But it is a thought worth marking that the turkey trot keeps company with a rag-time jangle, and not the "Spring Song." Therefore, it is an easy process to place the soul of the dancer, the music, and the dance in one environment.

The beautiful classic, with its witching accompaniment of music belongs to the green field, the wooded dell, or shade settings of the same. The dances some consider questionable today are "at home" in the cafés where cabaret shows are the rage.

Remember: Our every outward move is but a reflection of our inner selves!

### Lillian Russell's Answers.

BELLE: If one wishes to have pretty teeth they must be taken care of. The teeth should be cleansed thoroughly each morning with a tooth brush, not too stiff, and a good tooth paste or powder. After each meal they should be brushed with clear water. Once a week brush your teeth with your brush dampened with peroxide of hydrogen. This is a good bleach. The constant use of pumice stone will soon wear off the enamel on your teeth and they will decay. The use of fine pumice stone once every three or four months will not harm them, but one should not use it oftener. If you will send me a stamped addressed envelope I shall be glad to send you complete instructions on the care of the teeth.

B. T. G.: Breathing through the mouth is not only bad for the health but also makes the lips thick. When practicing deep breathing never inhale through the mouth. Keep the mouth closed and take a deep breath through the nostrils, letting it out the same way. Try to cultivate nose breathing. I am sure if you use a little bit of will power you can soon overcome the habit. You will also find your health much better. I shall be glad to send instructions for deep breathing if you will send me a stamped addressed envelope.

H. L.: I don't think it is the powder that has caused the change in your complexion. The complexion usually depends upon the general health. If you have good health your complexion will be good. A good powder will not harm the skin, providing the face is taken care of each night when retiring. The face should always be cleansed thoroughly, so as to remove all dust and dirt from the pores of the skin. If you will send me a stamped addressed envelope I shall gladly send you a formula for a face cream that is an excellent cleanser.

K. H. L.: A woman with pale coloring should naturally wear pink to supply her lack of color. But it must be the right pink—deep or pale, yellowish or bluish as the case may be. This depends upon the skin. A clear white skin needs the bluish pinks, and a yellowish skin needs the yellowish pinks. For wear when pink is not appropriate, select a color that matches or harmonizes with your eyes and hair. If your eyes are blue, by all means wear blue, but take care in the selection of the blue.

CORA: Blackheads rarely can be forced out of the skin without leaving a mark. It is dangerous to force them out with a ring and never use the fingernails. They have to be coaxed out of the pores and this can only be done by thoroughly cleansing the face each night. If you have had little success by using the cold cream and then thoroughly brushing the face, I would advise you to use a little stronger treatment. If you will send me a stamped, addressed envelope I shall be glad to send you my green soap treatment for removing blackheads.

LORNA: Naturally, lovely red lips are beautiful, and girls seem to think that biting the lips makes them red. That is a mistake. Although biting the lips reddens them for a little while, the after effect is just the reverse of red; they become dry and pale. I attribute the thick, heavy underlip to the early habit of biting them. If the general health is good the lips will be naturally red or a healthy pink. The shape is more necessary than the color.

TRIBUNE READER: I am sorry but I cannot give you the name of a hair dye. I would not advise you to attempt to dye the switch yourself. Take it to a reliable hair dresser and have her do it for you. She would understand it better than you would, and I am sure you would be better satisfied with it.

# Marion Harland's Helping Hand.

## By Marion Harland

### Oatmeal Cookies—(1).

CREAM one cup butter and one and one-half cups sugar till light and creamy; add three eggs, beaten light; one-half teaspoon salt, one teaspoon cinnamon, one cup chopped nuts, one-half cup raisins, blended with flour; two cups oatmeal. Put nuts, oatmeal, and raisins through meat grinder; add two cups flour sifted twice and one teaspoon soda dissolved in one and one-half tablespoons boiling water. Drop in cooky pans by teaspoonfuls and bake in hot oven.—Kindness of S. W.

### Asks for Books of Poetry.

"I am a widow and besides having two surgical operations have lost my two babies within two years. But, although ill, I have more than I deserve to be thankful for. I feel I must tell you why I am asking favors. I should like to know if any one has books of poetry, such as Longfellow, Whittier, Lowell, Proctor—anything so that it is good poetry. Reading is almost my only pleasure and recreation. I will gladly return any favor that I can. I am a graduate nurse and during my postgraduate training in a specialist's hospital I got suggestions for a simple remedy for sore throat, etc.; also for a lotion for the hands. I will gladly give these to any one who will write to you for my name and address, and then send me a stamped and self-addressed envelope. Sometimes I write verses, limericks, etc., suitable for booklets, postal cards, and invitations. I should be so glad if, in time, I could make a livelihood by it. Would it be a tedious task? I will send Colorado postcards to any one who cares for them, or help in any way that I can. L. P."

I hope the desired books of poetry, or at least some of them, may be sent to you by readers who sympathize with your love of reading. As I have said before, we do not ask, nor expect, a return in kind for the deeds done through our beloved Corner. Unless you have marked talent you will not find it easy to make a living by writing such rhymes as you suggest. If they are clever and unusual they may "take." But there are many verse makers and not a great market for their products. Still, we wish you success. Will correspondents note L. P.'s offer of Colorado postcards? Views of her state are beautiful.

### Wants a Bull Pup.

"I am a member of the Helping Hand. I read a letter from E. W. S. I have wanted a Boston bull for so long, and, O, so badly! I write to coax you to give me one of the pups. It would certainly have a good home; no children, and my husband away most of the time.

"Mrs. M. E. M."

The Boston bull puppies were offered and given away before your letter arrived. There is a fashion in dogs, as well as in other things, and the Boston bull is, I am told, a favorite with dog lovers. Therefore, I doubt if you will be able to receive one as a gift. But I print your letter on the chance that some one may have a dog which he can no longer keep in his city house and which he will be willing to ship to your home in a district which is less crowded than is a large metropolis.

### Searching for Old Poem.

"Years ago there appeared in the paper a poem called 'Old Doc' or 'The Old Doctor,' beginning with 'Kind of an old back number,' etc. I cannot locate it. Could it be found through the help of the Corner? The indexes in the public libraries do not make mention of it. F. G."

I do not recall that I have ever seen the selection you name, but perhaps some readers have it or can tell you where you can secure it.

### Oatmeal Cookies—(2).

Cream one cup butter with one cup granulated sugar, add two well beaten eggs, six tablespoons sweet milk, one teaspoon soda, sifted with two cups flour; two cups oatmeal, one cup raisins, seeded and halved; one cup chopped nutmeats. Drop by spoonfuls on buttered tins, press out thin, bake in rather quick oven, and when cool spread with a thin icing, flavored with mapleine.—Kindness of Mrs. F. L. O.

### Remedy for Bed Bugs.

"I notice your answers to Mrs. E. P. J. with regard to bedbugs. I began housekeeping in a house that was numerously tenanted with them, and on account of the shrinkage of the timber, cracks, and crevices afforded them ample shelter. One day a neighbor who had moved about a great deal, came forward with her remedy which proved a great success. It was insect powder blown into the cracks and crevices with a powder gun and the powder left for a time. This harmless remedy is effective. This is harmless to humans, but not to insects. Should any one have embroidery patterns which are of no further use to them I should be glad to pay postage on them. J. T. D."

There are many different kinds of insect powder and you do not tell us which you used. We are glad to know that there is a powder that is strong enough to destroy that most persistent and resistant of all household pests, as it is the most loathsome. I have made a note of your request for embroidery patterns, and will send your address to any one mailing a stamped and self-addressed envelope for it.

### Needs Help of Elderly Woman.

"You have helped so many through your valuable Corner I venture with a request. I am in search of an elderly woman as a mother's helper, one who would consider a good home instead of wages. I have three little ones and am confined indoors too much and should like to get into communication with a woman I could trust while I went out. To such a one I can give a good home and can assure her of good treatment. Will you let me know if you have any requests for such a home. M. F."

I print your request willingly, even while I wonder if an elderly woman could do such work as you would need in a house where there are three children, and where you must be at times absent. Had you said "a middle aged woman," my hesitation would be less. But an elderly person, unless she were unusually strong, could hardly do the work of the house during your absence and look after three young children. Such a home as an old woman would need would be one in which she could do such easy tasks as mending, sewing, dusting, etc. It may be, however, that some strong, able bodied, middle aged person may be willing to give her services in return for a comfortable lodging, nourishing food, and kind treatment.

# Laura Jean Libbey's Advice

## By Laura Jean Libbey

### Coddling Chilly Affection.

[Copyright: 1913: By Laura Jean Libbey.]

Search then the ruling passion; there alone
The wild are constant, and the cunning known;
The fool consistent, and the false sincere;
Kings, princes, women, no dissemblers here.

WHEN a man has once spoken words of love and tenderness to a woman it never occurs to her that there is a possibility of his love waning. She realizes that there are changes in his mood, but she attributes it to anything but the right cause.

If he does not call on the special evenings, as of the past he would not miss, she is quite sure that it is business which has detained him. If she meets him unexpectedly with a fair and beautiful girl and he tells her that the young lady is his chum's betrothed, she has perfect faith in his assertion, even though her friends whisper in her ears that he is seen with her at dinners, theaters, and riding. She clings tenaciously to the belief that he is only showing ordinary courtesy to the girl whom his friend is to wed.

When he does put in an appearance at her home it does not occur to her that it is necessary to take him to task. She only tries the more eagerly to make his visit pleasant. When he complains that he is tired she brews a cup of tea for him with her own hands. She makes him comfortable on the sofa, even at the expense of her best cushions, sitting quietly near by, excusing him from talking because of his headache. If he is inclined to be cross she is patience itself.

Even though he seems determined to pick a quarrel with her on the most trivial grounds, she replies sweetly, lovingly. Her aunt warns her that she should not coddle chilly affection, but she concludes that her aunt, who is a spinster with little or no experience in heart affairs, does not understand the situation. What her aunt calls coddling she calls humoring. Even if he suggests that they had better call their love affair off she is sure that he is only jesting—using that means to find out the depths of her love for him.

The more that she tries to coddle him into a pleasanter frame of mind the oftener these spells of temper show. She fails to recognize the fact which is patent to all who see them together, that he is wholly indifferent to her, that the growing chilliness of his affection is real, and not feigned. It is only when he stays away entirely, without even deigning an excuse, that she begins to realize he is losing interest in her.

Instead of accepting the situation and making the resolve in her own heart to "live and learn to forget," she redoubles her energies to win him back. If she cannot see him she can at least write to him, and the coddling epithets of endearment weary him inexpressibly. He answers the first two or three, but each missive from him is shorter and more constrained in its language.

It is not until she receives a letter from the girl with whom his name has been coupled thanking her for the books, poems which she sent to her fiancé that sweetheart No. 1 awakens to the bitter realization that the man upon whom her hopes were built had put her out of his life, that the man whose moods and affections she coddled was now a little less than a stranger to her.

All that remained of the bright, sweet, fleeting past was her rueful memories which still clustered in her heart. The wise girl under such circumstances will rise to the occasion. When she sees other girls happy with their lovers she will determine that somewhere in the great wide world there is a lover for her who will be just as true. She will wake up to the knowledge that she will not have to coddle the right one, that when a man's interest has waned she might just as well let him go first as last.

The real lover never forgets her. He has no need to be coddled, for his affection for her is steadfast.

* * *

### What Does It Mean?

"Dear Miss Libbey: I am writing you to get advice on the meaning of stamps turned in different shapes on letters. Had a letter recently from a friend of mine and the stamp was turned upside down on the right hand corner at the bottom of the envelope. Now I have been receiving letters lately with stamps turned in different shapes, and would be much obliged if you would advise me as to what meaning stamps have turned in different shapes on letters. JOHN."

I am sorry, John, but I cannot enlighten you about the meaning of inverted stamps. Personally, I think the persons sending the letters show very bad taste in putting the stamps on letters in any other position than the correct one—in the upper right hand corner of the envelope.

### "Is Trying to Catch His Eye."

"Dear Miss Libbey: I am 19, am good and kind hearted, and always looking for good times; also am fond of music, as I am taking piano lessons at present. I am in love with a dandy looking and well behaved man and also a clean cut fellow, who is employed by the street railway company in our city. I am wishing to know him, as I don't think he knows that I am trying to catch his eye. M."

If you want the fellow to think anything of you at all you better not be trying to catch his eye. He may be married for all you know. You better put your mind on your music and keep it there until you are old enough to have a little more sense than you seem to possess now.


## Thousands of Tribune Scrap Books Have Been Sold

*You Can Make Invaluable Works of Reference by Clipping the Daily Articles on This Feature Page.*

*You Can Have a "We Will" Scrapbook, a Lillian Russell Beauty Book, Jane Eddington Cook Book, Marion Harland Household Book, New Ways to Earn Money at Home.*

*The Tribune's Scrap Book Contains 96 Pages 9½ by 11½ Inches in Size, Each Page Large Enough to Contain Two of the Daily Articles of Your Favorite Contributor. It is an attractive Book.*

*This scrap book is sold for 25 cents, which is much cheaper than a scrap book anything like it can be bought for at a stationery store. If you want one call at the Business Office, first floor, Tribune building, and call early before the supply is exhausted. If you order by mail inclose postage at the following rates for Parcel Post zones: Within postoffice district, 6c; outside of postoffice district and within 50 mile radius of Chicago, 8c; 51 to 150 miles, 10c; 151 to 300 miles, 12c; 301 to 600 miles, 14c; 601 to 1,000 miles, 16c; 1,001 to 1,400 miles, 18c; 1,401 to 1,800 miles, 21c; beyond 1,800 miles, 24c.*


## PENALTIES IMPOSED ON MORE PURE FOOD LAW VIOLATORS.

**Two Chicago Concerns Fined and Product of Another Forfeited and Destroyed.**

Washington, D. C., April 27.—[Special.]—The secretary of agriculture made public today the results of the prosecutions of offenses against the pure food and drug act. Chicago cases were:

Arthur J. Thompson company, pleaded guilty and fined $50 for adulteration of apple chops.

Dr. Charles A. Pushek, pleaded guilty and fined $50 for misrepresentation of cough medicine.

Ten barrels of dried eggs alleged to have been shipped by C. H. Weaver & Co., forfeited and destroyed as adulterated.

For the adulteration of milk fines of $10 and costs were imposed on Frederick Lampe and Christian Reinkensmeyer, Ferrin, Ill.; Ben Bebeke and Bernard Grawe, Bartelso, Ill.; Theodore C. Albers, Germantown, Ill., and Anton Schweirjohn, Carlyle, Ill.

The Sutliff & Case Co., Peoria, Ill., pleaded guilty and was fined $30 and costs for adulteration and misrepresentation of medicinal preparations.

L. G. Spencer [Thompson Phosphate company], Palos Park, Ill., pleaded guilty and was fined $25 and costs for adulteration of wild cherry phosphate.

The Knightstown Conserve company, Knightstown, Ind., was assessed costs of condemnation of 740 five gallon cans of adulterated tomato pulp.

The Oscaua Canning company, Shelby, Mich., was assessed costs of condemnation of a shipment of misrepresented canned plums but allowed to retain product under $1,000 bond to obey the law.

The Wabash Canning company, Wabash, Ind., was assessed costs of condemnation of shipment of misrepresented canned peas, but allowed to retain product under $500 bond to obey law.

**A Heavy Dinner**
often causes distress. Enjoy the holiday meal without misgivings. A glass of

**Eno's "Fruit Salt"**
(Derivative Compound)
will prevent all danger of indigestion, constipation or biliousness. Not a drug, but a delightful, natural, sparkling aperient—Gentle in action, free from griping or weakening effects. Safe for invalids and children.

A prompt and sure relief to all who suffer from digestive ills. A necessity in every home.

*Sold by all Druggists.*

Prepared only by J. C. ENO, Ltd., London, S. E., England, at Messrs. E. FOUGERA & CO., 90 Beekman Street, New York City; and at Messrs. JAMES EADIE & SONS, Wholesale Druggists, Hanover Street, Baltimore, Md.

# WHERE TO FIND TODAY'S BARGAINS

## A Current List of Bargains, Changed Daily.

### CENTRAL.

**ART GOODS AND PICTURES.**

AUCTION SALE—ORIENTAL RUGS—Magnificent collection. Dissolution of partnership. Monday, April 28, to Wednesday, April 30, at Chicago Art Galleries, 217 S. Wabash-av., sr. Adams. Williams, Barker & Severn, Auctioneers.

PICTURE FRAMING—Moderate prices. Water-colors, color reproduction. Fr. pic., 1-3 to ¼ off. A. H. Abbott & Co., 37 N. Wabash, opp. Field's.

**ARTISTS' AND PHOTO SUPPLIES.**

ARTISTS' MATERIAL, DRAWING MATERIAL, WHITE CHINA, COLORS, brushes, canvas, paper, cloth, instruments, boards, tables. T. sure. A. H. Abbott & Co., 37 N. Wabash, opp. Field's.

**CARPETS, RUGS, DRAPERIES.**

LACE CURTAINS—We specialize this line and can save you 40 per cent on every grade of curtain. Give us a trial. Williams, 1121 Masonic Temple.

**CLOAKS, SUITS, AND DRESSES.**

DRESS PATTERNS—Hand embroidered, 10 yards 5 panels, $5 value, for this week's special, $2.65. Chicago Art Shop, 30 E. Monroe-st., nr. Wabash.

LADIES' AND MISSES' Stylish Coats and Suits, silk lined, at $15 and up.
Street and Party Dresses.
Stylish Millinery.
We clothe the entire family. A 6 months' charge account on each purchase if desired.
R. Showers & Co.
27 years in business.
33 S. Wabash-av., 2d floor.

NEW SPRING COATS, SUITS AND DRESSES, $10, $15, and $20. Best value in Chicago.
The Arthur Co. North American Bldg., 7th floor. Cor. State and Monroe.

**CORSETS.**

CORSETS—Made to order for $5.00; of best material. Mme. Durheim, 1516 Masonic Temple. Phone Central 5062.

**DOLLS AND TOYS.**

DOLLS repaired at factory prices; save 50%; also large stock of dolls on hand. Call, write, or phone. Armitage 6602. 1663 N. California-av.

**FLOWERS.**

CARNATIONS, 25c doz. Roses, 25c doz. Jonquils, 2 doz., 15c. Sweet peas, violets, and pansies, 5c bunch; by parcel post, 10c additional. Showers potted plants, 25c each. Model Floral Parlors, 25 E. Madison-st. Phone Central 5777.

### CENTRAL.

**HATS AND CAPS.**

A NEW SPRING HAT makes the young look smart, the old look young. Kelly's Special $2. 23 Cor. Jackson and Clark.

HATS—For style and quality Ames Penguin Derby at $2.00 is a dandy. 35 W. Madison-st.

**HAIR GOODS.**

HAIR SWITCHES—Formerly $5, now $3; for 25c and this ad a $1 scalp treatment free. Mrs. D. D. Baker, 39 S. State-st., 11th fl., n. e. cor. Monroe-st.

**HOUSE FURNISHINGS.**

IF YOU TRAVEL you need our "Little Worker," smallest shuttle sewing machine made. Price $6.00. Other machines, $15 to $60. New Home Office, 427 So. Van Buren-st.

SUMMER SEWING DONE in half time with Versatile Water Motor on sewing machine. With Fan and Emery wheel, $8.00. Midway 4011.

**JEWELRY AND SILVERWARE.**

DIAMONDS ON CREDIT—Blue white, brilliant gems, 4 cts., $25, at $1 a week. Olsen & Ekanäs, 4th Floor, 209 S. State-st. Phone Harrison 1007. Representative will call.

**LADIES' TAILOR MADE SUITS.**

BERGE'S SPECIAL—Regular $50 suit, $30; best material and lining silk or Skinner's satin. A. Berge & Co., 166 N. State-st., Room 43.

CONGRESS LADIES' TAILORS make perfect fitting suits of the latest woolens for $25. Suits of your material, $15. 12th floor, No. Amer. Bldg.

LINEN SUITS MADE TO ORDER, $12. Beautiful ratine and serge suits, $25 up; of your own material, $15.50; for April only. Jackson Suit & Skirt Co., Parlor Floor, Wellington Hotel, Jackson-blvd. and Wabash-av. Harrison 1510.

LINEN 3 PIECE SUITS—$20. Regular $40 values; also beautiful ratine suits. Redfern Ladies' Tailors, 801 Mallers Bldg., cor. Wabash and Madison.

M. BANK, well known ladies' tailor, will for a limited time make all $50 suits for $27.50. 516 North American Bldg.

SPECIAL IN WHITE SERGE SKIRTS at $5. Suits of your own material, including lining, $20. Satisfaction guaranteed. M. Moeller 1552 Masonic Temple.

SUITS—Silk or summer weight, wool, $60 values, for $25.00.
Suits—Imported tweedings or plain linen, $25 & up.
Dresses—Imported serges or linens, $12 to $25.
Skirts—Separate shirtwaist skirts, $10 and $12 values, for $6.00.
Unity Ladies' Tailors.
502 Republic Bldg., State & Adams-sts. Har. 1812.

SUITS—$25; strictly tailored to your measure. Jackson Suit and Skirt Co.
Parlor Floor Wellington Hotel, Jackson and Wabash-av.

### CENTRAL.

**MEN'S AND BOYS' CLOTHING.**

SAMPLE CLOTHES—Men's and young men's sample suits, $20, $25, $28 values, underpriced at $16. Feder's, 306 Masonic Temple.

**MEN'S TAILOR MADE SUITS.**

OPEN A CHARGE ACCOUNT with us. Our new spring line of suitings is complete; snappy goods; low prices; work guaranteed.
Misener Bros.
306 Lakeside Bldg., 202 S. Clark-st., cor. Adams.

**MILLINERY.**

FEATHERS of all kinds. Buying now saves you 200 to 300%. Feathers cleaned and dyed. Weber Feather Co., 304 Mallers Bldg., Wabash-Madison.

HATS—Ladies, my $10 Special within reach of all. Mrs. Tuttle, Quality Hat Shops, 804 Mallers Bldg., n. e. cor. Wabash-av. and Madison-st.

OSTRICH PLUMES, ETC.—Save 500% getting yours direct from maker. The Anglo-American, 36 E. Michigan-av., just north of Monroe.

**OPTICAL GOODS.**

GLASSES FITTED — Examination free. H. S. McCray, late Prof. in N. Ill. College of Ophthalmology, 15 E. Washington-st., Room 1311.

**TRUNKS AND LEATHER GOODS.**

SAMPLE TRUNKS AND SUITCASES at manufacturer's price or to order. Benke Trunk & Case Co., 178 W. Madison-st., Chicago, 2d floor.

TRUNKS, BAGS AND SUITCASES, large assortment, closing out 50% off. Racine Trunk & Leather Co., 107 N. Dearborn-st.

## NORTH SIDE.

**ART GOODS AND PICTURES.**

WE ARE OFFERING OUR HAND CARVED Cheval Frame, cabinet size, worth $3.00, at $1.50. Expert repairing and regilding. Gibson Pike Art Shop, 1008 Wilson-av. Ravenswood 2876.

**BOOTS AND SHOES.**

SHOES—Advance spring styles in shoes. Oxfords and pumps; now ready in all leathers and fabrics. Lenz, Lincoln-av. and Schoel-st.

**CARPETS, RUGS, DRAPERIES.**

ORIENTAL RUGS — Perfectly and sanitarily cleaned by Chicago Oriental Rug Cleaning Co., 1636 Wellington. Lin. 1224. Auto. fol.

RUGS dusted, $1.50; steam cleaned $2.00. Lake View dust Parlors, 3 E. Irving Park-blvd.

### NORTH SIDE.

**CLOAKS, SUITS, AND DRESSES.**

WEDDING GOWNS, $10; draped coats, $3 up; lingerie gowns, $8 up; fit guaranteed. Witte, 2030 Lincoln-av. Graceland 9764.

**CONFECTIONERY.**

TRY DELMAR'S pure and delicious candies, made in sanitary kitchens. Two shops, 1114 Bryn Mawr-av., 1002 Argyle-st. Edgewater 1641.

**CORSETS.**

CORSEVE—OUR LOW BUST Models tailored to measure satisfy the most exacting trade. $6.50 up. Directoire Girl Corset Co., 4470 Evanston-av.

**DRUGS AND TOILET GOODS.**

HINDS' POND LILY CREAM—A delightful preparation for the skin. Takes the place of powder without its harmful results. Keeps the skin fresh and pure. Send for free sample; 50c at druggists. Mabel Eldethah Hinds, 4626 Lincoln-av.

**FLOWERS.**

TULIPS pink 50c to 75c.
Pans with 9 to 15 flowers, extra value. Beautiful baskets of flowers, $1.00.
Stollery Bros.
Edgewater 1852. 1045 Wilson-av.

**FURNITURE AND FIXTURES.**

REED AND RUSH chairs and tables as low as $2.00; $5.00 rockers for $3.50. Sample chairs of solid mahogany and upholstered designs, $25.00 values, $12.50; $35.00 values, $15.00; and $40.00 values, $20.00, while they last. Granberg & Co., upholstery, 4926 Evanston-av. Edgs. 3026.

**FURS.**

STORING and remodeling of furs during the spring and summer months at a reasonable reduction. Peltier, the Furrier, 4647 Racine-av., cor. Wilson.

**GROCERIES AND MEATS.**

BREAD FLAVOR THAT NEVER VARIES. Schuster's bread loaf always is the best that money, skill, and long experience can put together; insist on the 10 cent loaf, and be sure it's Schuster's. Schuster Baking Company. At all grocers and delicatessens.

MEATS—Prime ribs. Prompt delivery. Give us a trial. W. F. Henne, 2239 N. Clark-st. Lake View 1000.

SPECIAL FOR MONDAY.
Sirloin Steak, 2 lbs. 25c.
Sirloin Roast, 2 lbs. 25c. Cor. North 5211.

### NORTH SIDE.

**LADIES' TAILOR MADE SUITS.**

NEW SPRING AND SUMMER MODES
Specially priced at $18.
Latest and most popular fabrics of the finest quality, tailored with greatest care.
If you furnish the material the price will be $9.
All our work is guaranteed.
Two stores—D. Graff. Estab. 1902.
3111 and 3045 Lincoln-av. Tel. Wellington 9060.
SPECIAL PRICES—
Suits from your own material, $9.
Suits from our material, $20 to $30.
Our material is of the finest all wool quality and warranted in every way.
Lake View Tailors,
3106 Lincoln-av. Tel. Graceland 168.

SUITS—Your material, $15, including findings and lining; finest all wool materials, $40 value, $25. N. Y. Ladies' Tailors, 2905 Lincoln-av. Tel. L. V. 417.

**MILLINERY.**

HALLA HAT SHOP, 4408 Sheridan-road.
Clearance sale of early models, $5 and up.

**WINES AND LIQUORS.**

THREE STAR IMPORTED COGNAC, $1.25 bottle.
Dinkelman & Son.
Tel. Edgewater 2695. 5048 Evanston-av.

### NORTHWEST SIDE.

**MUSICAL INSTRUMENTS.**

MUSICAL INSTRUMENTS—Holmb & Sons, mfrs., importers, and dealers. Full stock of talking machines and records. 2 stores: 3320 Irving Park-blvd. 2562 Kedzie-av. and 2433 W. 38th-st.

VICTROLAS, COLUMBIAS, AND EDISON MACHINES on the $1 a week plan. Call or phone Kent-Western Talking Machine Co., 3310 Milwaukee-av. Humboldt 1262.

**MILLINERY.**

EXTRAORDINARY OFFERING of beautifully trimmed hemp and milans at $1.50 and $2.50. Peterson, 1159 Belmont-av. Phone 4151.

### SOUTH SIDE.

**CLOAKS, SUITS, AND DRESSES.**

CATHERINE MAES, Modiste, Designer of gowns, blouses, and dresses. Phone for appointment. Douglas 4283. 3856 Grand-blvd.

**CONFECTIONERY.**

SPECIAL—Saturdays and Sundays.
Finest milk chocolate creams, 40c grade, for 25c in 1 lb. bags. Bruno Schulz Pharmacy, 12 E. 35th-st. and L. road.

**DRUGS AND TOILET GOODS.**

MEDICATED OIL SPRAY is a quick and effective remedy for catarrh, bronchitis, hay fever, colds in the head, and sore throat. Sent to any address. Bruno Schulz Pharmacy, 12 E. 35th-st.

**ELECTRICAL GOODS.**

VACUUM CLEANERS—$22.50. Will do the work of any $100 machine. Butler Electric Co. Phone Lin. 1, 2341 Cottage Grove-av.

**HAIR GOODS.**

LOTUS Personal Improvement Shop.
Splendidly equipped; catering to a most select patronage in hair goods, corsets, and personal improvements. 1322 E. 47th-st. Oakland 3100.

**MEN'S TAILOR MADE SUITS.**

STYLE, FIT, QUALITY, AND A RIGHT PRICE are the inducements we offer for your trade. A. E. Johnson, 7654 Cottage Grove-av.

**MUSICAL INSTRUMENTS.**

TUSKO NEEDLES for the Victrola; guaranteed to play 100 times; 50c per hundred; 10 for 10c; metallic sounds common to other needles entirely absent; used many times; send 25c for trial package. Tusko Mfg. Co., 1379 E. 55th-st. E. 1st floor.

### WEST SIDE.

**ART GOODS AND PICTURES.**

NITTO'S BAMBOO BIRD CAGES, $1.50 and $2.00. It is artistic Japanese bird house. Send for catalog. Mail orders solicited. Nitto Co., 3805 Madison-st., Chicago.

**ARTISTS' AND PHOTO SUPPLIES.**

MODAKS AND BROWNIES for your vacation. I do the best finishing in the west. Mail me prints. Photo Supply Co., 1 S. Wabash-av. Phone Central 6111. Printing Rolls, Madison-st. and Racine-av.

## CHICAGO WEEKLY STOCK R

| Description. | Sales. | Open. | High. | Lo |
|---|---|---|---|---|
| Am. Can..... | 2,000 | 53¾ | 53¾ | 5 |
| Do pfd..... | 720 | 95¾ | 95¾ | 9 |
| Am. Radiator..... | 10 | 450 | 450 | 45 |
| Am. Shipbuilding.. | 83 | 54 | 54 | 5 |
| Do pfd..... | 10 | 102 | 102 | 10 |
| Am. Tel. & Tel.... | 230 | 130¾ | 130¾ | 13 |
| South Fisheries.... | 130 | 60 | 60 | 6 |
| Do pfd..... | 81 | 83½ | 83 | 8 |
| Chi. Pneu. Tool.... | 125 | 30¾ | 30¾ | 3 |
| Chi. Rys. series 1.. | 420 | 10¾ | 9⅞ | 1 |
| Do series 2.... | 1,110 | 2½ | 2⅜ | 2 |
| Do series 3.... | 140 | 7⅞ | 7⅞ | 7 |
| Do series 4.... | 25 | 3¾ | 3¾ | 3 |
| Chi. Title & Trust | 210 | 205 | 205 | 20 |
| Com. Edison.... | 578 | 136½ | 136¾ | 13 |
| Cons. Products .... | 200 | 11 | 11 | 1 |
| Diamond Match.... | 183 | 161 | 161 | 16 |
| Deering..... | 275 | 85½ | 85¾ | 8 |
| E. S. & Mark pfd. | 22 | 93¾ | 93¾ | 9 |
| Illinois Brick.... | 95 | 60 | 60 | 6 |
| Mont. Ward pfd.... | 146 | 107¾ | 107¾ | 10 |
| Nat. Biscuit..... | 50 | 118½ | 118¾ | 11 |
| Nat. Carbon pfd.. | 10 | 116 | 116 | 11 |
| Peoples Gas..... | 221 | 112¾ | 112¾ | 11 |
| Public Service pfd. | 45 | 88 | 88 | 8 |
| Quaker Oats..... | 10 | 253 | 253 | 25 |
| Do pfd..... | 100 | 108 | 108 | 10 |
| Sears-Roebuck.... | 300 | 72 | 72 | 7 |
| Do pfd..... | 125 | 72¾ | 72¾ | 7 |
| Swift & Co..... | 4,190 | 187¾ | 188 | 17 |
| Union Carbide.... | 77 | 123 | 124 | 12 |
| Standard Oil of Ind | 35 | 329 | 329 | 32 |
| Standard Oil of Ky | 120 | 28 | 28 | 2 |
| Swift & Co..... | 505 | 103¾ | 106¾ | 10 |
| Union Carbide.... | 217 | 167 | 167¾ | 16 |
| Western Stone.... | 2,300 | 83¾ | 83¾ | 8 |
| Western Union.... | 12 | 72 | 72 | 7 |

BONDS.

| | | | | |
|---|---|---|---|---|
| Chi. City Rys. 5s | $26,000 | 100¾ | 101 | 10 |
| Chi. Elev. Ry. 5s. | 1,000 | 98¾ | 98¾ | 9 |
| Chi. Rys. 1st 5s.. | 8,000 | 88¾ | 88¾ | 8 |
| Chi. Rys. 5s ser. B | 7,000 | 82 | 82 | 8 |
| Chi. Telephone 5s | 54,000 | 103¾ | 103¾ | 10 |
| Com. Edison 5s.... | 13,000 | 102¾ | 102¾ | 10 |
| Com. Union Gas. deb. 6s | 2,000 | 103¾ | 103¾ | 10 |
| Com. Union Gas. pref. gt. 5s | 3,000 | 101¾ | 101¾ | 10 |

# PROTEST MADE BY FIRE RISK FIRMS

## Underwriters Say Missouri Officials Misstate Reasons for Companies' Action.

## FEAR NEW DRASTIC LAW.

## Declare Operation in That State Is Dangerous Under Its Provisions.

Fire underwriters are interested in speculation as to the probable future course that will be developed in Missouri now that nearly all the regular stock companies have given notice to their agents that they will suspend operations in the state.

The companies say the state officials are endeavoring to befog the minds of the people as to the reasons for the companies retiring. The state administration is endeavoring to make it plain that the anti-trust law passed by the last legislature with reference to fire insurance, does not change the conditions of the old anti-trust law under which the companies formerly operated. The companies challenge this statement and say if the old law were in effect they would not think of suspending in the state. In fact, there are a number of anti-compact laws in western states. The companies have opposed them when they came before the legislatures, but they have always complied with their provisions.

### Fined Under Former Law.

The Missouri anti-trust law, however, underwriters say, forces intolerable conditions as that a company could not operate in the state without innocently violating its provisions. Agents of companies could hardly write business without violating the law, and this would involve the officers and managers of companies.

The underwriters say the Orr anti-trust law passed in Missouri, is the culmination of years of hostility and prejudice against insurance interests. Some years ago the companies were fined $1,000 each for violating the old anti-trust law. These fines were paid and there was some talk at that time of leaving the state. When H. S. Hadley was attorney general he started prosecutions against the companies again for violating the law, and this litigation continued for some years, resulting in a compromise whereby the companies agreed to reduce rates to a certain extent. In the face of all this litigation and prosecutions the companies were continually losing money in the state, which put them in a bad frame of mind.

### New Law a Drastic One.

The companies were opposed to the rate regulation law when it was passed and used every means to defeat it. Nevertheless, they tried to comply with the law and spent a huge sum of money to make rates under its provisions. They say they have been accused by the state authorities, who have been endeavoring to beat down rates, even in the face of a 70 per cent loss ratio.

The companies have stated all along that they are not suspending operations in Missouri because of revenge or for retaliatory purposes. Their officers and managers fear penitentiary sentences for violation of the law.

The attorney general has endeavored to grant immunity and tells the companies they will not be prosecuted. The companies, however, point to the law as it was passed, which is more supreme than the attorney general, and he would be subject to impeachment by allowing the companies to violate the law. The attorney general could not prevent any one of the 115 prosecuting attorneys in the state from bringing proceedings and extraditing officers and managers of companies to be tried in Missouri.

### Deride Insurance by State.

The idea of the state providing insurance for its people is scouted by well informed insurance men as being visionary. For the state to collect millions of dollars in premiums and adjust and pay losses would open a field for extraordinary political activity. A conflagration in one of the large cities would bankrupt the state treasury. Insurance men do not see how the state could carry any proportion of the insurance in the congested district of Kansas City, St. Louis, or St. Joseph.

North Dakota has a state hail insurance fund. It never has paid over 53 cents on the dollar to loss claimants. Frequently losses have been so heavy that it has not paid half that amount. Fire insurance is a business that underwriters say must be left to the domain of private capital to prosecute.

All the companies retire from Missouri with regret, and have so stated in their advices to their agents. They are willing to return when conditions are made tolerable. They have been playing a losing game in the state for some years, and hence they have a better argument than the drastic law for suspending. Underwriters say the legislature of the state has been responsible for the passage of this law, and it is up to the legislature, therefore, to create conditions that will protect the people by permitting them to obtain fire insurance as they have been.

# STATISTICAL REVIEW OF FINANCIAL WEEK THE WORLD OVER

Decline in prices on New York stock exchange progresses rapidly at times, special issues falling to low records of a number of years. New Haven, Illinois Central, and other leading railway stocks suffer from selling pressure. New Haven falling to absolute low record, Illinois Central to lowest price since 1900. Break in shares of M. Rumely company a distinctive feature. Money eases; gold goes to Canada.

### NEW YORK STOCK EXCHANGE TRANSACTIONS.

| | Last week. | Prev. week. | Last year. | Two years ago. | Three years ago. | Four years ago. |
|---|---|---|---|---|---|---|
| Shares | 1,528,350 | 1,339,450 | 3,856,200 | 1,772,500 | 4,665,600 | 2,841,749 |
| Railway and miscellaneous bonds | $9,908,000 | $10,984,000 | $12,434,000 | $14,792,000 | $11,884,000 | $21,605,000 |
| Government bonds sold | 730,000 | 431,000 | 514,000 | 3,487,000 | 1,509,000 | 278,000 |
| For the calendar year to date: | 1913. | 1912. | 1911. | 1910. | 1909. | 1908. |
| Shares | 29,674,136 | 47,091,514 | 31,708,800 | 69,427,325 | 62,512,025 | 54,423,576 |
| Bonds | $192,670,000 | $292,441,000 | $285,922,000 | $263,156,000 | $477,779,000 | $208,305,000 |

### FINANCIAL VALUES.

| | Last week. | Prev. week. | Last year. | Two years ago. | Three years ago. | Four years ago. |
|---|---|---|---|---|---|---|
| *Call money, New York | 3 | 3½ | 3 | 2½ | 3 | 3 |
| Sixty day loans, New York | 3¾ | 4 | 3¼ | 2¼ | 4¼ | 3½ |
| Mercantile paper, New York | 5¼ | 5½ | 4 | 3½ | 4¾ | 3½ |
| Time loans, Chicago | 5½ | 6 | 4 | 3 | 5 | 4 |
| Time loans, Boston | 5 | 5 | 4 | 3 | 5 | 3 |
| Discount rate, London | 2 9-16 | 3 9-16 | 3 5-16 | 2 7-16 | 3¼ | 1 5-16 |
| Discount rate, Paris | 4 | 4 | 3½ | 2 5-16 | 2¼ | 1½ |
| Discount rate, Berlin | 4½ | 4½ | 3½ | 3 | 3 | 1½ |
| Sight sterling, New York | †4.86⅝ | 4.86½ | 4.87⅛ | 4.86⅝ | 4.87⅛ | 4.87⅝ |
| Chicago exchange on New York | par | 10 prem. | 15 prem. | 35 prem. | 5 prem. | 30 prem. |
| Boston exchange | par | par | 5 disc. | 10 disc. | 5 disc. | 10 disc. |
| Paris exchange on London | 25fr22c | 25fr23c | 25fr23c | 25fr25c | 25fr30½c | 25fr25c |
| Berlin exchange | 20m47½pf | 20m47½pf | 20m47½pf | 20m48½pf | 20m45½pf | 20m50pf |
| United States 4s of 1925 | 113½ | 113½ | 114 | 115 | 114½ | 120½ |
| British consols | 75 | 74⅞ | 78 7-16 | 81 3-16 | 81¼ | 85 |
| French rentes | 86.37½ | 86.65 | 92.60 | 95.55 | 93.72½ | 97.62½ |
| German Imp. 3s | 75 | 75 | 79½ | 83 | 83 | 85 |
| Russian 4s | 90⅝ | 90⅝ | 93 | 93⅝ | 93½ | 87¼ |
| Turkish 4s | 86 | 86 | 89 | 92¼ | 93¼ | 92 |
| Bulgarian 5s | 102 | 102 | 101⅝ | 104½ | 102½ | 103½ |
| Greek Monopoly 4s | 56 | 56 | 55 | 52 | 49¼ | 50¼ |
| Servian unified 4s | 82 | 82 | 86 | 87 | 86 | 80¼ |
| Bar gold, London, per ounce | 77s9d | 77s9d | 77s9d | 76s9d | 77s9d | 77s6¼d |
| U. S. gold in London, per ounce | 76s5d | 76s5d | 76s5d | 76s5d | 76s5d | 76s4¼d |
| Bar silver, London, per ounce | 27 13-16d | 27½d | 27 13-16d | 24 9-16d | 24 5-16d | 24 5-16d |

*Highest for each week quoted. Week's range, 3 and 2½ per cent. †Range for this week, 4.8630@4.8630. Gold amounting to $1,200,000 was shipped to Canada.

# NEW YORK WEEKLY STOCK RANGE.

| Description. | Sales. | Open. | High. | Low. | Close. |
|---|---|---|---|---|---|
| Al. Chal. 2d paid | 900 | 3¼ | 3¼ | 3 | 3 |
| Do pfd. 2d paid | 100 | 7 | 7 | 7 | 7 |
| Al. Chal. 4th paid | 400 | 4¾ | 4¾ | 4¾ | 4¾ |
| Do pfd. 4th paid | 200 | 11 | 11 | 11 | 11 |
| *Amal. Copper | 123,400 | 75¼ | 78¼ | 72½ | 73¼ |
| Amn. Agr. Ch. pf. | 200 | 93¾ | 93¾ | 94¼ | 94½ |
| Am. Beet Sugar | 6,700 | 32 | 33¼ | 30 | 30 |
| Am. Can | 31,500 | 32⅜ | 35½ | 31½ | 32 |
| Do pfd | 2,500 | 98¼ | 99¼ | 96 | 98¼ |
| Am. Car & Fdy | 1,800 | 50¾ | 51½ | 48¾ | 48¾ |
| Do pfd | 100 | 114¾ | 114¾ | 114½ | 114½ |
| Am. Cotton Oil | 1,200 | 47 | 47 | 44½ | 44¾ |
| Am. Express | 300 | 159 | 161 | 159 | 161 |
| Am. Ice Security | 4,000 | 26¼ | 26½ | 24½ | 25 |
| Am. Linseed Oil | 400 | 10 | 10 | 9½ | 9½ |
| Am. Locomotive | 1,200 | 35¼ | 36¼ | 34¼ | 34¼ |
| Do pfd | 300 | 103¾ | 103¾ | 103 | 103 |
| Am. Malting | 300 | 9½ | 9⅝ | 9 | 9 |
| Do pfd | 400 | 49¾ | 49¾ | 49 | 49¾ |
| Am. Smelting | 20,000 | 69¾ | 70⅝ | 69¼ | 67¾ |
| Do pfd | 1,600 | 103 | 103 | 101 | 101¼ |
| Do B | 200 | 85¼ | 85¼ | 83¾ | 83¾ |
| Am. Snuff | 600 | 168¼ | 168¾ | 160 | 160 |
| Am. Steel Fdy | 300 | 34 | 34 | 34 | 34 |
| Am. Sugar | 600 | 114 | 114 | 111¾ | 111¾ |
| Do pfd | 300 | 115¾ | 115¾ | 113¾ | 113¾ |
| Am. Tel. & Tel | 4,300 | 129¾ | 130¼ | 129¼ | 129¾ |
| Am. Tobacco | 3,100 | 234¾ | 235½ | 216¾ | 219¾ |
| Do pfd. new | 1,800 | 102 | 102¼ | 103 | 103 |
| Do pfd. old | 100 | 108 | 108 | 108 | 108 |
| Am. Wa. Wks. pf. | 200 | 95¾ | 96 | 95½ | 96 |
| Am. Woolen | 300 | 20¾ | 21 | 20⅝ | 21 |
| Am. Wr. Pa. pfd. | 400 | 29 | 29 | 27½ | 27½ |
| Anaconda | 4,500 | 38¾ | 38¾ | 36⅝ | 37¼ |
| Anacs Realization | 200 | 104 | 104 | 104 | 104 |
| Atchison | 10,500 | 101⅞ | 102¾ | 100⅝ | 101 |
| Do pfd | 1,000 | 100¾ | 100¾ | 100 | 100 |
| A. C. Line | 500 | 123 | 126 | 121 | 121 |
| Baldwin Locs | 800 | 46 | 46 | 44½ | 44¾ |
| Do pfd | 200 | 104½ | 104½ | 104½ | 104½ |
| Balt. & Ohio | 6,200 | 96¾ | 99¼ | 95¾ | 98¼ |
| Beth. Steel | 2,300 | 34 | 34½ | 33 | 33 |
| Do pfd | 1,300 | 70¾ | 73½ | 69½ | 69½ |
| B. R. Transit | 16,000 | 89¾ | 91 | 89 | 89¼ |
| Cal. Petroleum | 15,100 | 42¾ | 44¼ | 39¾ | 40 |
| Do pfd | 1,600 | 73¾ | 78¾ | 69½ | 69½ |
| Canadian Pac | 33,500 | 243¾ | 245¾ | 240 | 242½ |
| Do 2d paid | 1,000 | 236 | 236 | 234 | 235¾ |
| Central Leather | 2,900 | 25¾ | 26¾ | 25¾ | 25¾ |
| Do pfd | 500 | 93 | 93 | 92¾ | 92¾ |
| Ches. & Ohio | 34,200 | 67 | 68¾ | 63¾ | 64¼ |
| Chi. Great Western | 300 | 14¼ | 14½ | 14¼ | 14¾ |
| Do pfd | 400 | 21 | 21 | 20¾ | 20¾ |
| C., M. & St. Paul | 12,600 | 104¼ | 110¼ | 104 | 107 |
| Do pfd | 500 | 128¼ | 129¾ | 128¼ | 128¼ |
| C. & N. W | 8,400 | 133 | 133 | 127¾ | 128 |
| Chino | 18,200 | 40¾ | 41½ | 39 | 39¾ |
| C., C., C. & St. L | 400 | 50¾ | 50¾ | 50¾ | 50¾ |
| Colo. Southern | 300 | 32 | 32 | 31 | 31 |
| Do 1st pfd | 100 | 68 | 68 | 68 | 68 |
| Colo. Fuel | 2,400 | 33 | 34½ | 32¾ | 33¾ |
| Con. Gas | 3,100 | 132 | 132 | 128¾ | 129 |
| Corn Products | 2,400 | 10¾ | 11¾ | 10¼ | 10¼ |
| Do pfd | 600 | 66 | 68¾ | 65¾ | 65¾ |
| Deere pfd | 600 | 97¼ | 97¼ | 96¾ | 96¾ |
| Den. & R. G. pfd. | 900 | 37 | 37 | 36 | 36 |
| Del. & Hudson | 200 | 160 | 160 | 157¾ | 157¾ |
| Detroit United | 100 | 75¼ | 75¾ | 75¼ | 75¾ |
| Du Pont Pow. pfd | 100 | 93 | 93 | 93 | 93 |
| Distillers' Sec | 2,300 | 16½ | 17⅛ | 15¾ | 15¾ |
| Erie | 16,400 | 29¾ | 30¾ | 27⅞ | 28¼ |
| Do 1st pfd | 1,700 | 46¼ | 46¾ | 43¾ | 43¾ |
| Do 2d pfd | 500 | 37 | 37⅛ | 35½ | 35½ |
| G. H. Heinz | 200 | 160½ | 160½ | 160½ | 160½ |
| Gen. Chemical | 400 | 185 | 185¾ | 184 | 184 |
| Gen. Electric | 5,100 | 139¾ | 143¾ | 133 | 139 |
| Gen. Motors | 300 | 28 | 28 | 26½ | 27 |
| Do pfd | 100 | 74 | 74 | 74 | 74 |
| Goodrich | 5,400 | 35¾ | 35¾ | 31⅜ | 31⅜ |
| Do pfd | 1,400 | 96 | 96¾ | 94½ | 94½ |
| Gt. Nor. Ore | 2,600 | 33½ | 35 | 32½ | 33¼ |
| Gt. Nor. pfd | 8,900 | 127½ | 128¾ | 124¾ | 125½ |
| Do 4½ paid | 300 | 124¾ | 125¼ | 124½ | 125 |
| Guggenheim | 8,500 | 46⅝ | 48 | 44¾ | 44¾ |
| Ill. Central | 10,400 | 119¾ | 119¾ | 115¾ | 115¾ |
| Inspiration | 1,500 | 18¾ | 19¼ | 17 | 17 |
| Int. Agr. Corpn | 300 | 8½ | 9 | 8½ | 9 |
| Int. Harvester Old | 200 | 104 | 104 | 103¾ | 103¾ |
| Do pfd. Old | 200 | 112 | 112 | 112 | 112 |
| Int. Harv. of N. J. | 2,000 | 104¼ | 104¾ | 103¾ | 103¾ |
| Int. Har. Cor. pfd. | 100 | 113 | 113 | 111 | 111 |
| Int. Met. | 17,100 | 16¾ | 17¼ | 14½ | 15 |
| Do pfd | 15,700 | 57¼ | 58½ | 52¾ | 53 |
| Int. Paper | 700 | 9¾ | 9¾ | 9 | 9¼ |
| Do pfd | 1,200 | 40 | 40 | 39¼ | 40 |
| Int. St. Pump pfd. | 200 | 38½ | 38½ | 38½ | 38½ |
| J. I. Case pfd. | 400 | 100¼ | 100¾ | 99¼ | 99¾ |
| J. Kayser | 100 | 87 | 87 | 87 | 87 |
| K. C., F. S. & M. pf. | 200 | 70¾ | 70¾ | 70 | 70 |
| Kresge pfd. | 100 | 97¾ | 97¾ | 97¾ | 97¾ |
| Lackawanna Steel | 900 | 40 | 41¾ | 37 | 37 |
| Laclede Gas | 1,500 | 99¾ | 99¾ | 95 | 95 |
| Lehigh Valley | 18,700 | 159 | 161¾ | 153½ | 156 |
| Liggett & Myers | 1,600 | 220 | 225 | 216 | 216 |
| Do pfd | 400 | 114¾ | 114¾ | 113 | 113 |
| Loose Wiles | 800 | 32 | 32¾ | 32 | 32 |
| Do 1st pfd | 100 | 99¼ | 99¼ | 99½ | 99½ |
| Louis. & Nashville | 1,500 | 132 | 134 | 131¾ | 131¾ |
| Manhattan | 1,900 | 128¼ | 130¾ | 127¾ | 127¾ |
| Maxwell Mot. pfd | 800 | 67½ | 67¾ | 67¾ | 67½ |
| Mex. Petroleum | 29,000 | 64¾ | 67⅞ | 62 | 62¾ |
| M. & St. Louis | 400 | 18 | 18 | 17¾ | 17¾ |
| M., St. P. & S. S. M. | 900 | 141 | 134½ | 133¼ | 133½ |
| M., K. & Texas | 1,400 | 25¾ | 26 | 24¾ | 24¾ |
| Do pfd | 100 | 60¼ | 60¾ | 60¼ | 60¼ |
| Mo. Pacific | 8,800 | 37¾ | 38¾ | 36¼ | 36¼ |
| Nat. Biscuit | 400 | 115 | 117 | 115½ | 115½ |
| Do pfd | 200 | 119¾ | 119¾ | 118¾ | 118¾ |
| Nat. Enamel | 300 | 14 | 14 | 13¾ | 13¾ |
| Nat. Lead | 1,500 | 50 | 50¾ | 49 | 49 |
| N. R. R. M. 2d pf. | 3,600 | 24½ | 24¾ | 23 | 23 |
| N. Y. Air Brake | 200 | 70 | 70 | 69 | 69 |
| N. Y. Central | 12,300 | 102¾ | 103¼ | 100¾ | 101 |
| N. Y., C. & St. L. | 100 | 56 | 56 | 56 | 56 |
| N. Y., N. H. & H. | 9,700 | 115 | 116 | 109¾ | 110¼ |
| N. Y., O. & W. | 1,800 | 30¾ | 30¾ | 30 | 30 |
| Norfolk & W. | 1,700 | 106¼ | 106¾ | 104¼ | 104¼ |
| North American | 300 | 77 | 77 | 75 | 76 |
| Northern Pacific | 100 | 2¾ | 2¾ | 2¾ | 2¾ |
| Pac. Mail | 10,000 | 115¾ | 116¾ | 114 | 114¼ |
| Pacific Tel. & Tel. | 900 | 35 | 35 | 32 | 32 |
| Do pfd | 100 | 96 | 96 | 95 | 95 |
| P. Lorillard | 800 | 178 | 178 | 168 | 168 |
| Do pfd | 100 | 112¾ | 112¾ | 112¾ | 112¾ |
| Pennsylvania | 29,800 | 124¾ | 126 | 124 | 124 |
| Peoples Gas | 700 | 111¼ | 111¾ | 109 | 109¼ |
| Pittsburgh Coal | 1,900 | 20 | 20 | 18 | 18 |
| Do pfd | 2,600 | 89 | 89¾ | 79¾ | 80¼ |
| P., C., C., C. & St. L. | 200 | 90¾ | 92 | 90¾ | 92 |
| Press. Steel Car | 1,600 | 26 | 26 | 24¾ | 24¾ |
| Pullman | 1,000 | 189¾ | 189¾ | 188 | 189 |
| Ry. Steel Springs | 300 | 31¾ | 32 | 29¾ | 29¾ |
| *Reading | 332,400 | 161 | 165¾ | 159¼ | 160 |
| Do 1st pfd | 300 | 91 | 91 | 91 | 91 |
| Do 2d pfd | 200 | 93 | 93 | 92¾ | 92½ |
| Rep. Iron & Steel | 1,600 | 25¾ | 25 | 23¾ | 23¾ |
| Do pfd | 1,600 | 84¾ | 84¾ | 83¾ | 83¾ |
| Rock Island | 8,400 | 21¾ | 22 | 21 | 21¼ |
| Do pfd | 4,100 | 37 | 38 | 35 | 35¼ |
| Rumely | 6,200 | 31¾ | 32 | 21¾ | 25¼ |
| Do pfd | 5,700 | 72 | 72 | 49 | 54½ |
| Seaboard Air Line | 100 | 18¼ | 18¼ | 18¼ | 18¼ |
| Do pfd | 200 | 43¼ | 43¼ | 43 | 43 |
| Sears-Roebuck | 3,700 | 186 | 186 | 173¾ | 177½ |
| So. Pacific | 24,300 | 100¾ | 101¼ | 98¼ | 98¾ |
| So. Ry | 6,300 | 29¾ | 30¼ | 24¾ | 24¾ |
| Do pfd | 1,300 | 78½ | 78½ | 77¾ | 77¾ |
| St. L. & San F. | 1,200 | 15¼ | 15¼ | 12¾ | 13 |
| Do 2d pfd | 4,200 | 24¾ | 25 | 19 | 22¾ |
| Do C. & E. I. rcts. | 33,000 | 47 | 47 | 47 | 47 |
| Standard Milling | 1,100 | 83¼ | 83¾ | 81¾ | 81¾ |
| Studebaker | 300 | 28¼ | 28¾ | 28¼ | 28¾ |
| Do pfd | 400 | 89¾ | 89¾ | 89 | 89 |
| Tennessee Copper | 2,300 | 24 | 24¼ | 24¼ | 24¼ |
| Texas Oil | 2,400 | 139 | 139 | 136 | 136 |
| Twin City | 100 | 104¾ | 104¾ | 104¾ | 104¾ |
| Underwood | 700 | 89¾ | 89¾ | 87¼ | 87¼ |
| Un. Bag & Paper | 1,400 | 8¾ | 8¾ | 8¾ | 8 |
| Do pfd | 700 | 84¾ | 85 | 84¼ | 85 |
| Un. Pacific | 142,900 | 153 | 155¾ | 149¾ | 149¾ |
| Do pfd | 1,800 | 84¾ | 85 | 84¼ | 84½ |
| U. Dry Gds. pfd | 100 | 101¾ | 101¾ | 101¾ | 101¾ |
| Un. Ry. Invest | 700 | 27 | 27 | 25 | 25 |
| U. S. Cast Iron | 100 | 13½ | 13½ | 13¾ | 13¾ |
| U. S. Express | 200 | 59¾ | 59¾ | 59¾ | 59¾ |
| U. S. Realty | 400 | 66¾ | 67 | 66 | 66 |
| U. S. Red. & R. pf. | 100 | 3 | 3 | 3 | 3 |
| U. S. Rubber | 5,700 | 61¾ | 62¼ | 60¾ | 61 |
| Do 1st pfd | 1,300 | 103½ | 105¾ | 104 | 104 |
| U. S. Steel | 298,000 | 63¾ | 63¾ | 60 | 60¼ |
| Do pfd | 1,700 | 108¾ | 109 | 108 | 108 |
| Utah Copper | 7,000 | 58¾ | 59¼ | 51 | 51¾ |
| Va. Chemical | 1,200 | 32¾ | 33¼ | 31¼ | 31¼ |
| Do pfd | 100 | 105¼ | 105¼ | 105¼ | 105¼ |
| Wabash | 900 | 3¼ | 3¼ | 3 | 3 |
| Do pfd | 100 | 10¾ | 10¾ | 10½ | 10¾ |
| Wells-Fargo | 100 | 112 | 112 | 112 | 112 |
| Western Union | 2,100 | 69¾ | 69¾ | 69¾ | 69¾ |
| Westinghouse El. | 3,100 | 64 | 64½ | 62¾ | 62¾ |
| Wisconsin Central | 5,600 | 54 | 55¾ | 53¼ | 54 |
| Woolworth | 5,800 | 93¾ | 94½ | 90¾ | 90¼ |
| Do pfd | 200 | 112¾ | 112¾ | 112 | 112 |

*Ex. div. Total sales, 1,680,500 shares.

# CHICAGO WEEKLY STOCK RANGE.

| Description. | Sales. | Open. | High. | Low. | Close. |
|---|---|---|---|---|---|
| Am. Can | 2,000 | 33¾ | 35¼ | 31⅜ | 31¾ |
| Do pfd | 720 | 93½ | 95¾ | 93 | 93 |
| Am. Shipbuilding | 10 | 450 | 450 | 450 | 450 |
| Do pfd | 10 | 52 | 54 | 52 | 52 |
| Am. Tel. & Tel | 250 | 130¾ | 130¾ | 129½ | 129½ |
| Booth Fisheries | 130 | 60 | 60 | 58 | 58 |
| Do pfd | 81 | 83½ | 81 | 83 | 83 |
| Chi. Pneu. Tool | 125 | 50¼ | 50¾ | 49½ | 49½ |
| Chi. Rys. series 1 | 420 | 10¾ | 92 | 90¾ | 91½ |
| Do series 2 | 1,110 | 21½ | 23¼ | 20½ | 21½ |
| Do series 3 | 146 | 7½ | 7½ | 7½ | 7½ |
| Do series 4 | 25 | 3½ | 3½ | 3½ | 3½ |
| Chi. Title & Trust | 210 | 200 | 203 | 200 | 200 |
| Com. Edison | 576 | 136½ | 136¾ | 130 | 130 |
| Corn Products | 200 | 11 | 11 | 10¾ | 10¾ |
| Diamond Match | 123 | 101 | 101 | 100½ | 100½ |
| Gossard | 275 | 35½ | 35¾ | 32 | 32 |
| H. S. & Marx pfd. | 12 | 93½ | 93½ | 93½ | 93½ |
| Illinois Brick | 95 | 69 | 69 | 68 | 68 |
| Mont. Ward pfd. | 146 | 107¾ | 107¾ | 107 | 107¾ |
| National Biscuit | 50 | 116¼ | 116¾ | 116¾ | 116¾ |
| Do Carbon pfd | 10 | 116 | 116 | 116 | 116 |
| North Shore Gas | 221 | 112¾ | 112¾ | 109¼ | 109¼ |
| Northwestern Service pfd | 45 | 98 | 98 | 97 | 97 |
| Quaker Oats | 10 | 255 | 255 | 255 | 255 |
| Do pfd | 100 | 108 | 108 | 107 | 107 |
| Sears-Roebuck | 100 | 32 | 32 | 25 | 25 |
| Do pfd | 125 | 72¾ | 72¾ | 58 | 58 |
| Swift & Co. | 4,190 | 187¼ | 188 | 172½ | 173¾ |
| Do pfd | 17 | 121 | 121 | 121 | 121 |
| Union Oil of Ind. | 55 | 223 | 230 | 223 | 230 |
| Do pfd | 125 | 28 | 28 | 28 | 28 |
| Un. Carbide | 565 | 105¾ | 106¾ | 103¾ | 103¾ |
| Un. Carbide | 217 | 167 | 167¾ | 167 | 167¾ |
| U. S. Steel | 2,200 | 63¼ | 63¼ | 60¾ | 60¾ |
| Weber Wagon | 10 | 12 | 12 | 11¾ | 11¾ |

BONDS

| | | | | | |
|---|---|---|---|---|---|
| Chi. City Ry. 5s | $36,000 | 100¼ | 101 | 100¾ | 100¾ |
| Chi. Rys. Ry. 5s | 1,000 | 98¼ | 98¼ | 98½ | 98½ |
| Chi. Rys. 1st 5s | 5,000 | 99¾ | 99¾ | 99¾ | 99¾ |
| Chi. Rys. 5s ser. II | 7,000 | 82 | 82 | 81¾ | 81¾ |
| Chicago Telephone 5s | 54,000 | 100¾ | 100¾ | 100¾ | 100¾ |
| Commonwealth Edison 5s | 10,000 | 102¼ | 102¼ | 102¾ | 102¾ |
| Illinois Brick deb. 6s | 3,000 | 103¾ | 103¾ | 103¾ | 103¾ |
| Kansas City Rys. ref. 5s | 5,000 | 101¾ | 101¾ | 101¾ | 101¾ |


B

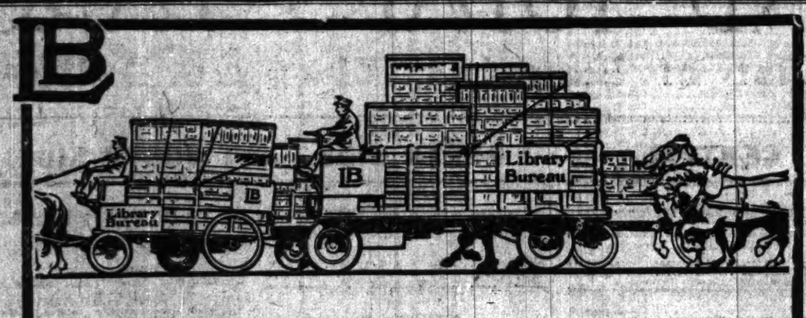


## We Move . . May 1

This year Library Bureau joins the army of Chicagoans who will have a new address after May 1.

Ours will be 6 North Michigan Ave., second floor, Montgomery Ward Building.

Our new location is easy of access from every part of the city. It gives us increased floor space for the display of card and filing systems, office and library equipment, etc. The light is excellent.

These are the advantages as we see them. The disadvantages—if there are any—will doubtless present themselves in due course.

Meanwhile, we ask the thousands of Chicago business men whom we number among our customers—as well as those who are not, but should be, our customers—to make a note of the new address.

We promise to give better service at 6 North Michigan Avenue than ever before.

**Library Bureau**

Manufacturing Distributors of
Card and Filing Systems Office, Library and Bank Equipment
Unit Cabinets of Wood and Steel for Cards and Filing
37-41 South Wabash Avenue, Chicago
'Phones, Central 6671—Automatic 44-488
Salesrooms in leading cities in the United States, Canada, Great Britain and France



## $1,000,000

## AMERICAN ROAD MACHINERY COMPANY

**First Mortgage Sinking Fund 6% Gold Bonds**

*Tax-exempt in Pennsylvania*

Dated Feb. 1, 1913 — Due Feb. 1, 1933
Authorized $1,500,000 — Interest February and August — Outstanding, $1,000,000

Coupon Bonds in denominations of $1,000 and $500, registerable as to principal.
Callable in whole or part through sinking fund at 105 and interest.

*Trustee, THE EQUITABLE TRUST CO. of New York*

We summarize the important features from a letter of Mr. S. Jones Philips, Vice-President of the Company, copies of which may be obtained from the undersigned.

THESE BONDS are in the opinion of counsel secured by an absolute First Mortgage on the property of the Company, which consists of the works formerly of the American Road Machine Company, Climax Road Machine Company, Monarch Road Roller Company, Indiana Road Machine Company and Lima Contractors Supply Company.

THE NET ASSETS of the Company are appraised at $2,560,793, or more than two and one-half times the total bonded indebtedness of the Company. The net quick assets of the Company after present financing will be more than 130% of the bonded indebtedness.

The mortgage provides that the Company shall at all times keep net quick assets (rigidly defined) which shall equal not less than 100% of all bonds of this issue outstanding.

THE COMBINED NET EARNINGS of the companies which form American Road Machinery Company for the year ending October 31, 1912, applicable to bond interest, were $213,000, or more than three and one-half times the interest charges on these bonds.

THE AMERICAN ROAD MACHINE COMPANY, the predecessor of this Company, has been in successful existence since 1886, and during that time has shown average earnings of more than 18.4% on its capital stock outstanding of an amount increasing from $250,000 to $825,000.

A CUMULATIVE SINKING FUND should retire this entire issue before maturity.

THE CONSTANT INCREASE in the building of good roads by states, counties and municipalities is rapidly broadening the field and market for the products of this Company. This, together with economies and improvements which should be effected, should materially increase the earnings of the Company.

*Having sold over 80% of this issue we offer the remainder*

**At 100 and interest to yield 6%**

**WM. MORRIS IMBRIE & CO.**

(Established 1882)

BANKERS

45 Broadway, New York — Harris Trust Building, Chicago



## Tired of Looking After Your Property?

The burden can be easily shifted. This company is broadly equipped to act as your agent, either temporarily, under your control, or permanently, as you prefer. It renders a highly specialized service at moderate cost, having departments specially equipped for investing money, collecting income, handling real estate or performing any other service incident to the care of your property.

A conference with our officers is invited. Literature on this subject sent to anybody interested, on request.

## THE NORTHERN TRUST COMPANY

*Northwest Corner La Salle and Monroe Streets*

Capital $1,500,000 — Surplus $1,500,000

DIRECTORS

A. C. BARTLETT . . . . . President Hibbard, Spencer, Bartlett & Co.
WILLIAM A. FULLER . . . . . Retired Manufacturer
ERNEST A. HAMILL . . . . . President Corn Exchange National Bank
MARVIN HUGHITT . . . . . Chmn. Bd. of Directors C., G. W. Ry. Co.
CHARLES L. HUTCHINSON . . . . . Vice-President Corn Exchange Nat'l Bank
MARTIN A. RYERSON . . . . .
ALBERT A. SPRAGUE . . . . . President Sprague, Warner & Co.
SOLOMON A. SMITH . . . . . Vice-President The Northern Trust Co.
BYRON L. SMITH . . . . . President The Northern Trust Co.



## A Broad Range of Patrons

Visitors to this bank often remark upon the number of people of all nationalities using our Savings Department.

We point to the fact as indicating that this is an institution that is popular with saving people.

It has a Capital of $5,000,000 and a Surplus of $10,000,000

**We Pay 3% Interest Per Annum**

**Illinois Trust & Savings Bank**

LA SALLE STREET & JACKSON BOULEVARD



## THE INDESTRUCTIBLE SECURITY

In selecting investments do you ever consider the possible obliteration of the security? Recent events have forced a recognition of this possibility of a complete property loss, in no way recoverable. The total of such losses over a period of years is large.

**FARM MORTGAGES** are secured by property which is practically indestructible. The devastating forces of Nature can not do more than affect the product of a farm for a single year. The land itself is unimpaired; the producing agency remains intact, and it remains forever—increasing in value in a country of limited farming area and rapidly increasing population.

The Farm Mortgages offered by Wells & Dickey Company are secured by lands which are producing the Necessities of Life. They have proved themselves safe investments through the trials of 35 years. Write for Booklet "J" and current Mortgage List and ask about our Investment Service.

**Wells & Dickey Company**

Established 1878

Capital and Surplus $750,000 — McKnight Bldg., Minneapolis, Minn.



W. S. BARSTOW & CO.
INCORPORATED
CONSULTING and CONSTRUCTION ENGINEERS
PUBLIC SERVICE PROPERTIES
FINANCED and MANAGED
60 Pine Street, New York



**H. M. BYLLESBY & COMPANY**

**ENGINEERS**

CHICAGO — NEW YORK


U. S. ENGINEER OFFICE, CHICAGO, ILL., April 26, 1913. Sealed proposals for dredging in Chicago River, Ill., will be received here until 10 a. m. May 27, 1913. Information on application. WM. A. ELDER, Lt. Col., Engrs.

**PEOPLES GAS LIGHT & COKE COMPANY**
(of Chicago)

Notice is hereby given that a dividend of one and three-quarters per cent. (1¾%) has been declared on the capital stock of this Company, payable May 26th, 1913, to the stockholders of record at the close of business May 10, 1913.

L. A. WILEY, Secretary.

**METROPOLITAN STREET RAILWAY CO.**
**(OF KANSAS CITY)**

**Consolidated Mortgage 5% Gold Bonds**

The Company has provided the Trustee with funds sufficient to pay interest on the debt represented by the above bonds from November 1, 1912 (the date of the last payment), to May 1, 1913, at the rate of five per cent per annum. This interest will be payable to bondholders upon surrender of the interest coupon dated May 1, 1913, and upon presentation of the corresponding bonds as evidences of ownership thereof. Bondholders may present their bonds at the office of the Trustee, 17 Court Street, Boston, Mass., or if they prefer to present them at their own bank, arrangements can probably be made for the acceptance by the Trustee of a certificate from such bank as to the ownership of the bonds.

It is not necessary for bondholders who have deposited their bonds with the Protective Committee to take any action in order to collect interest, as it is the intention of the Committee to proceed all bonds deposited with it and collect and distribute interest to the holders of certificates issued by the Committee in exchange for such bonds.

OLD COLONY TRUST COMPANY,
Boston, April 25, 1913. Trustee.

**Notice to Holders of the Atlas Lumber Co. First Mortgage 8% Gold Bonds.**

**Secured by Indenture Dated June 1, 1912.**

Notice is hereby given to the holders of the above Bonds, that in pursuance of ARTICLE VIII and IX of an Indenture given by the Atlas Lumber Company, to The Michigan Trust Company and Frederick A. Gorham, Trustee, the following bonds are called for redemption on June 1, 1913, out of the funds in the Sinking Fund in the hands of the undersigned as such Trustee for such Company, to wit:

| | |
|---|---|
| Bonds Nos. 11 to 15 inclusive, $1,000 each, due Dec. 1, 1913 | $ 5,000.00 |
| Bonds Nos. 26 to 30 inclusive, $1,000 each, due June 1, 1914 | 5,000.00 |
| Bonds Nos. 71 to 75 inclusive, $1,000 each, due Dec. 1, 1915 | 5,000.00 |
| Total | $15,000.00 |

Notice is further given that the principal of said bonds, together with accrued interest and a premium of one per centum (1%) thereon, will be paid at the office of The Michigan Trust Company, Grand Rapids, Michigan, or at the office of The Merchants' Loan & Trust Company, Chicago, Illinois, on June 1st, 1913, and said Bonds will cease to bear interest from and after said June 1, 1913.

THE MICHIGAN TRUST COMPANY, as Trustee.
By George Heffernan, Secretary.

TO THE HOLDERS OF
**Republic of Cuba 5% Gold Bonds of 1905 Internal Debt**

Notice is hereby given that, according to Decree published

# BOYCOTT IMPURE, BISHOP URGES

## Dr. Edwin H. Hughes of San Francisco Says Man's Home Life Should Be Pure.

## CIRCLES OF OBLIGATION.

### Tells Sunday Evening Club Our Lives Are in Concentric Waves.

A social and financial boycott against men whose home lives are impure was urged last night before the Sunday Evening club at Orchestra hall by Bishop Edwin H. Hughes of the Methodist church, residing at San Francisco. Such men also are unfitted to bear the political responsibilities of the nation, he declared.

"The man who is untrue to his home is not fitted for responsibilities in the life of the republic," declared Bishop Hughes. "The man who betrays his home will betray his bank when he gets sufficient motive to do it. I sometimes think we would get on better by going to the extreme of even social and financial boycott."

So many desired to hear the former head of De Pauw university that nearly a hundred were obliged to take seats on the platform, and many others were turned away.

Bishop Hughes' address was entitled "Circles of Obligation," and purity of self, he held, was essential to developing the radiating circles of domesticity, friendship, and love of city, state, and nation. As he put it, "Every man is the center of certain circles that radiate from his own life and always represent his obligations."

"We said many years ago with a wise wagging of heads, 'Let us look out for No. 1,'" said Bishop Hughes, "and that is true inasmuch as a man never can be a good son, husband, father, or citizen unless he is first a good man. He as a center of concentric circles must first be purged and made clean.

### Refers to Parnell.

"Men first see the light in some domestic circle, for the obligations of every man's life meet him there and he cannot shirk their responsibilities."

The speaker referred to Gambetta and Charles Stewart Parnell as eminent leaders whose careers had been cut short by whispers of scandal, and cited a few American cases without mentioning names until he came to Congressman Brigham Roberts of Utah.

"A few years ago there was a man who wanted to be a congressman, though he had more homes than were legal, and he justified himself by refering to the example of Abraham. He was shown that the door to congress was not wide enough for him to pass through with a wife on either arm, and Brigham Roberts went home disqualified by his countrymen.

"It was a problem of the speaker some years ago to place some money as trustee with an institution. I found that the president had a strangely checkered career. He had broken up many homes, but I was told that he 'was honest financially.' I said I would not give a cent to an institution headed by such a man.

### Friendships Important.

"An important circle is that of a man's special friendships. I am afraid of a man who forgets his early friendships, who has to ask what has become of his classmates at alma mater. Such a one is not fitted for great responsibilities. The man who betrays his friends will betray Chicago or the United States.

"A man should be true to his geographical circles—his city and state. When a man loves his state with ardor, irrespective of state's rights, he is in a stage to love his country. I was born and reared in West Virginia, went to college in Ohio, married in Georgia, was sent to Massachusetts, then to Indiana, and next to California, so I have learned that 'whatever state I am in there to be content.'"


TO THE HOLDERS OF THE

First Lien Refunding Five Per Cent Gold Bonds

OF THE

KANSAS CITY RAILWAY & LIGHT COMPANY

Maturing May 15, 1913.

In view of the approaching maturity, on May 15, 1913, of the above mentioned Bonds and of the fact that other large issues of bonds and notes secured by the property of the Company or of some of its subsidiary corporations have matured and are about to mature, the undersigned, holding and representing a large amount of the First Lien Refunding Bonds (certain of the undersigned being also members of the Committee representing the Company's Gold Notes or of the Committee representing the Metropolitan Street Railway Five Per Cent Bonds, and for such already familiar with the situation of the Company's affairs and properties), believe it of importance that the holders of the Bonds, as mentioned, shall act in unison for prompt and concerted action before the date of maturity of these Bonds and, therefore, have consented to act as a committee for the protection of the interests of the holders of the First Lien Refunding Five Per Cent Gold Bonds.

Holders of these Bonds are requested to deposit their Bonds, with May 15, 1913, coupons attached, on or before MAY 1, 1913, with THE NEW YORK TRUST COMPANY, 36 Broad St., New York City, as depositary under an agreement providing for such deposits dated April 8, 1913. Transferable certificates of deposit will be issued therefor. Deposits may also be made with the OLD COLONY TRUST COMPANY, 37 Court Street, Boston, the agent of the depositary.

The Committee will collect interest on the Bonds, if and as paid, and when received will promptly pay the same to the holders of certificates of deposit representing the Bonds in respect whereof such payments of interest shall be made. No plan of reorganization or of refinancing (which does not involve the realizing in cash for the benefit of the Bondholders the full amount due upon their securities) will be undertaken by the Committee until the same shall have been submitted to depositors as provided in the deposit agreement. Copies of the deposit agreement may be obtained by application either to the depositary or to its agent above mentioned. More detailed information may be obtained by application to the Secretary of the Committee.

Dated New York, April 4, 1913.

JOHN R. DENNIS,
ACOSTA NICHOLS,
JAMES J. STORROW,
PAUL M. WARBURG,
Committee.

C. M. TRAVIS, Secretary,
34 Broad Street, New York City.

STRENE & CUTCHEON,
New York City;
ROPES, GRAY & GORHAM,
Boston;
Counsel.

Municipal, Corporation and Water Works Bonds
In Small and Large Denominations.
SEND FOR BOOKLET "100 BONDS"

J. S. & W. S. Kuhn, Inc.
INVESTMENT BANKERS
Chicago Office, 621-2 First Nat'l Bank Building
Pittsburgh. Philadelphia. New York. Boston.



Fort Dearborn National Bank

CAPITAL AND SURPLUS $2,750,000.00

ALL BRANCHES OF BANKING

COMMERCIAL ACCOUNTS SOLICITED

Monroe and Clark Streets

Fort Dearborn Trust & Savings Bank

3 per cent Interest on Deposits

DEPARTMENTS

REAL ESTATE BONDS TRUSTS
SAFE DEPOSIT VAULTS



ANNOUNCEMENT

Mr. Andrew Cooke has retired from this business, and the business will be continued under the name of H. T. Holtz & Co.

COOKE, HOLTZ & CO.


# "Occasional Wants"

## In the Way of Service And Who Supply Them

Have you ever wished to reach the moving man or storage warehouse—only to find that you were shy the name and phone number of the right establishment?

Perhaps it was a piano tuner or rug cleaner you needed—the idea is the same. Namely that special jobs of this character are often hard to get done just because they are not advertised widely enough to keep them in mind.

This Tribune department is published here on *Monday* mornings to give assistance in such emergencies. A glance over it will put you in touch with first rate business people in *unusual* lines of service.

*Clip out* this "Occasional Wants" section. Post it up or keep it handy for quick reference. Later issues will include still other firms, so keep the *latest* in easy reach. Get the benefit of this unique Tribune household and business list.

**ACCOUNTING AND SYSTEMATIZING**

J. J. MITCHELL & CO., 1617 Harris Trust Bldg. RANDOLPH 858. Auto. 61-677.

KARL F. W. BUETTNER, 301 Security Bldg. Franklin 2260.

LAURENCE A. JONES & CO., Chamber of Commerce Bldg. Main 4778.

**ARCHITECTS.**

THOMAS M'CALL. PHONE FRANKLIN 5607. Room 1305 Stock Exchange Bldg.

**BANDS AND ORCHESTRAS.**

CHICAGO SOCIETY ORCHESTRA, 3137 W. Congress-st. Bealey 5804-4477.

HAND AND HIS BAND, HAND'S ORCHESTRA. Armin F. Hand, 433 Webster-av. Lincoln 1422.

KRELL MILITARY BAND AND STRING ORchestra. 4618 Grand-blvd. Tel. Oakland 5197.

**CHEMIST.**

THE DIXON TESTING LABORATORY (MILK testing), 180 W. Lake-st. Phone Main 2198.

**CHIROPODISTS.**

JOHNSON, FRANK, DR., 6 N. State-st. Room 814. Central 7907.

MRS. C. WARNER, 130 S. STATE. R. 63. Chiropodist. Ph. Central 5563, Aut. 61-602.

**COURT & CONV. STENOGRAPHERS.**

HARRY L. EDWARDS, 167 N. Clark-st. Telephone Rand. 3861-2340.

MINNIE M. MEYER, 810 Ashland Block. Tels Rand. 867, Lake 4024.

**CARPET AND RUG CLEANING.**

ACME RUG AND CARPET CLEANING CO., 1611 N. Halsted-st. 2259 Madison-st. Lincoln 3109.

ALLEMANIA PNEUMATIC CLEANING CO., 1056 W. Lake-st. Monroe 3494.

**CIRCULAR LETTERS—ADDRESSING.**

AMERICAN LETTER COMPANY, 327 S. La Salle-st. Harrison 435.

BUCKLEY, DEMENT & CO., 606 S. Clark-st. Harrison 606.

CHRISTY LETTERS, 127 N. Dearborn-st. Central 5128.

THOMPSON'S, 111 S. Clark-st. Randolph 6760.

**CEMETERIES.**

ELMWOOD CEMETERY, End of Grand-av. car line. River Grove 5.

MOUNT GREENWOOD, California-av. and 111th-st. Halsted-111th cars to entrance. Two phones.

**DOG AND CAT HOSPITALS.**

CHICAGO HOSPITAL FOR CATS AND DOGS, 921 E. 43d-st. Oakland 4173.

SWASTIKA FARM FOR BOARDING AND TRAINING. Palos Park. Oakland 4173.

**FIREPROOF STORAGE & MOVING.**

AUSTIN & OAK PARK FIREPROOF WAREHOUSE, 5400 W. Lake-st. Austin 6 and 722.

HAMILTON PARK WAREHOUSE, FIREPROOF, 7000 Parnell-av. (Englewood). Wentworth 8441.

HUFMEYER, JOHN B., 2700 Lincoln-av. Lincoln 714.

NORTH SHORE FIREPROOF STORAGE CO., 4836-38 Evanston-av. Edgewater 808 and 344.

OAK PARK WAREHOUSE AND VAN CO., 400-04 Wisconsin-st. Austin 606, Oak Park 601.

**FUR DYEING AND REMODELING.**

SEALSKIN GARMENTS DYED AND REmodeled. ARTHUR FELDER, 4647 Racine-av., cor. Wilson. Black Belt.

**FLORAL DECORATING.**

BOTANICAL DECORATING CO., THE, 504 E. 55th-st.

GEO. WITTBOLD CO., THE, Florists & Nursery, 1st Buckingham-pl. Graceland 1112.

SCHILLER, THE FLORIST, 3221-2-3 W. Madison. West 622, West 1644.

WITTBOLD, EMMRY, 66 E. Randolph. Rand. 4709.

**INTR DESIGNING DECORATORS.**

BODINE & BLACK, 536 N. State-st. North 6136.

**MIMEOGRAPHING.**

THOMPSON'S, 111 S. Clark-st. Rand. 4760.

**MUNICIPAL ENGINEERS.**

RITA ENGINEERING BUREAU, 1st floor, 5415 Cottage Grove-av. Franklin 894.

EDGAR A. ROSSITER, MUNICIPAL ENGINEER, Room 530 Reaper Block. Phone Central 1858.

**SHRUBS AND TREES.**

PORTER'S NURSERIES, 170 W. Washington-st. Main 6720.

**PIANO TUNING.**

A. B. CHASE PIANOS, 778a Aeolian Building, 419 S. Michigan-blvd., Fifth Floor. Harr. 2402.

**PIANO REBUILDING & REPAIRING.**

REBUILDING AND REPAIRING, The Cable Company, 801 S. Wabash-av.

AUG. GROSS & SON, Refinishing and Rebuilding, 3349 Wells-st. Lincoln 1166.

**PHOTOGRAPHERS—COMMERCIAL.**

BARNES-CROSBY, ENGRAVERS, DESIGNERS, 180 W. Madison-st. Main 2497.

C. P. ZACHER, Engraver and Electrotyper, 180 N. Market-st.

WESTERN PHOTOGRAPHING CO., 326 S. Wood, cor. Ogden. Seeley 5554.

**PHOTOGRAPHERS—QUICK SERVICE PORTRAITS.**

MORRISON, PORTRAIT PHOTOGRAPHER, 5 N. State-st. Central 2719.

ORPHEUM PHOTO STUDIO [open 9 a. m. to 10 p. m.], 110 S. State-st. Central 1879.

**SPECIAL BOOKBINDERS.**

A. C. McCLURG & CO., Rare Bookbinding, 218 S. Wabash-av.

**SURGICAL AFFLIANCES, ELASTIC.**

HOUSTON BROS. TRUSS MFG. CO., 30 E. Randolph. Cent. 1946.

JOHNSON, MILTON, 1005 Chicago-av., cor. Hobart. Humboldt 1181.

PHYSICIANS' SUPPLY AND DRUG CO., 2d floor, Stevens-st. (opp. Ogden L. sta.). West 198.

TRAUX, GREEN & CO., 171 N. Wabash-av. Cent. 213.

**SURVEYORS.**

NORLIN, FRED, SURVEYOR, R. 711 Chicago Op. Hse. Blk. Main 97. Auto. 56210.

**WINDOW CLEANING—SCRUBBING.**

CHICAGO CLEANING CO., 32 W. Wash. Cent. 5476, Rand. 2766, Auto. 44-895.

COLUMBIA WINDOW CLEANING CO., 24 S. 5th-av. Main 3062.

**UNDERTAKERS.**

CALDERS & KLAGES, 3440 LINCOLN-AV. Telephone Lincoln 614. Funeral chapel.

## TERMS OF SUBSCRIPTION OF THE TRIBUNE.

ORDERS FOR MAIL SUBSCRIPTIONS MUST BE ACCOMPANIED BY REMITTANCE TO COVER.

Postage paid in the United States (outside of Chicago city limits) and in Mexico:

| | |
|---|---|
| Daily, without Sunday, one year | $4.00 |
| Daily, without Sunday, six months | 2.00 |
| Daily, without Sunday, three months | 1.25 |
| Daily, without Sunday, two months | 1.00 |
| Daily, without Sunday, one month | .50 |
| Daily, with Sunday, one year | 6.50 |
| Daily, with Sunday, six months | 3.25 |
| Daily, with Sunday, three months | 2.00 |
| Daily, with Sunday, one month | .75 |
| Sunday issue, one year | 2.50 |
| Sunday issue, one month | .25 |

Give postoffice address in full, including county and state.

Remit by express money order, draft, or in registered letter, at our risk, to The Tribune company, publisher.

BY CARRIER IN CITY DISTRICT.

| | |
|---|---|
| Daily [six days], per month | $ .50 |
| Daily and Sunday, per month | .55 |
| Sunday only, per month | .25 |

NEW YORK — 1207, 220 FIFTH AVENUE.
CROISIC BUILDING.
WASHINGTON—40 WYATT BUILDING.
CHICAGO—TRIBUNE BUILDING.

## INDEX TO CLASSIFIED ADVERTISEMENTS


| | |
|---|---|
| AUCTION SALES | Col. 7, page 17 |
| AUTOMOBILES | Col. 4, page 19 |
| AUTO SUPPLIES—ACCESSORIES | Col. 6, page 19 |
| AUTOMOBILES WANTED | Col. 5, page 19 |
| AUTOMOBILE INSPECTION | Col. 5, page 19 |
| AUTOMOBILE BROKERS | Col. 5, page 19 |
| AUTO LIVERIES | Col. 5, page 19 |
| BARGAINS | Page 18 |
| BOARDING AND LODGING | Col. 3, page 18 |
| BARTER AND EXCHANGE | Col. 4, page 18 |
| BOARD WANTED | Col. 4, page 18 |
| BICYCLES AND MOTORCYCLES | Col. 5, page 19 |
| BUILDING MATERIAL | Col. 1, page 19 |
| BILLIARDS AND BOWLING | Col. 3, page 18 |
| BOATS, YACHTS, ETC | Col. 7, page 17 |
| BOOKS AND MAGAZINES | Col. 6, page 18 |
| BUSINESS PERSONALS | Col. 2, page 18 |
| BUSINESS CHANCES | Col. 2, page 19 |
| CAMERAS, KODAKS, ETC | Col. 7, page 17 |
| CASTOFF CLOTHING | Col. 3, page 18 |
| CLOTHING, FURS, ETC | Col. 3, page 18 |
| CEMETERIES | Col. 3, page 19 |
| CLEANERS, DYERS, ETC | Col. 3, page 19 |
| CONTRACTORS WANTED | Col. 3, page 19 |
| DANCING SCHOOLS | Col. 6, page 18 |
| DRESSMAKING & MILLINERY | Col. 1, page 18 |
| DOGS, BIRDS, AND POULTRY | Col. 7, page 17 |
| DETECTIVE AGENCIES | Col. 7, page 17 |
| FINANCIAL | Col. 5, page 18 |
| FLOWERS | Col. 3, page 19 |
| GARAGES | Col. 5, page 19 |
| HELP WANTED—MALE | Col. 1, page 18 |
| HELP WANTED—FEMALE | Col. 2, page 18 |
| " " " | Col. 1, page 18 |
| HORSES AND CARRIAGES | Col. 6, page 19 |
| HOUSEHOLD GOODS | Col. 7, page 19 |
| HOTELS | Col. 6, page 19 |
| INSTRUCTION | Col. 6, page 18 |
| JEWELRY, WATCHES, ETC | Col. 7, page 17 |
| LEASEHOLDS | Col. 7, page 19 |
| LIFE INSURANCE LOANS | Col. 5, page 19 |
| LAND IRRIGATION | Col. 1, page 19 |
| LEGAL NOTICES | Col. 6, page 19 |
| LOST AND FOUND | Col. 3, page 18 |
| LIGHT & HEAVY MANUFACTURING | Col. 3, page 18 |
| MACHINERY AND TOOLS | Col. 3, page 76 |
| MONUMENTS | Col. 3, page 19 |
| MORTGAGES FOR SALE | Col. 1, page 19 |
| MOTORCYCLES AND BICYCLES | Col. 5, page 19 |
| NURSES & NURSERIES | Col. 3, page 18 |
| MOTOR TRUCKS TO RENT | Col. 5, page 19 |
| MUSICAL AND DRAMATIC | Col. 6, page 18 |
| OFFICE DEVICES | Col. 6, page 19 |
| PERSONAL | Col. 2, page 18 |
| PATENTS, PATENT ATTORNEYS | Col. 5, page 19 |
| PARTNERS WANTED | Col. 3, page 19 |
| PLUMBING & GAS FIXTURES | Col. 6, page 19 |
| PRINTING, ENGRAVING, BINDING | Col. 3, page 19 |
| PERSONAL PROPERTY LOANS | Col. 1, page 19 |
| REAL ESTATE—CENTRAL | Col. 1, page 19 |
| APARTMENTS—SOUTH SIDE | Col. 1, page 19 |
| APARTMENTS—NORTH SIDE | Col. 1, page 19 |
| APARTMENTS—W. W. SIDE | Col. 2, page 19 |
| APARTMENT—WEST SIDE | Col. 2, page 19 |
| BUSINESS PPTY.—SOUTH SIDE | Col. 2, page 19 |
| BUSINESS PPTY.—NORTH SIDE | Col. 2, page 19 |
| BUSINESS PPTY.—W. W. SIDE | Col. 2, page 19 |
| BUSINESS PPTY.—WEST SIDE | Col. 2, page 19 |
| HOUSES—SOUTH SIDE | Col. 2, page 19 |
| HOUSES—NORTH SIDE | Col. 2, page 19 |
| HOUSES—NORTHWEST SIDE | Col. 2, page 19 |
| HOUSES—W. W. SIDE | Col. 2, page 19 |
| VACANT—SOUTH SIDE | Col. 2, page 19 |
| VACANT—NORTH SIDE | Col. 2, page 19 |
| VACANT—NORTHWEST SIDE | Col. 2, page 19 |
| VACANT—WEST SIDE | Col. 4, page 19 |
| MISCELLANEOUS—SOUTH SIDE | Col. 4, page 19 |
| MANUFACTURING PROPERTY | Col. 4, page 19 |
| REAL ESTATE—SUB'B—SOUTH | Col. 4, page 19 |
| REAL ESTATE—SUB'B—NORTH | Col. 4, page 19 |
| REAL ESTATE—SUB'B—N. W. | Col. 4, page 19 |
| REAL ESTATE—SUB'B—WEST | Col. 4, page 19 |
| REAL ESTATE—OAK PK., AUST'N | Col. 5, page 19 |
| REAL ESTATE—OTHER CITIES | Col. 5, page 19 |
| REAL ESTATE—ACRE PROPERTY | Col. 5, page 19 |
| REAL ESTATE—FARM LANDS | Col. 5, page 19 |
| REAL ESTATE—SUMMER RES'S | Col. 5, page 19 |
| REAL ESTATE—TIMBER, COAL | Col. 6, page 19 |
| REAL ESTATE AUCTION | Col. 6, page 19 |
| REAL ESTATE—MISCELLAN'S | Col. 6, page 19 |
| REAL ESTATE WANTED | Col. 6, page 19 |
| REAL ESTATE FOR EXCHANGE | Col. 7, page 19 |
| APARTMENTS | Col. 7, page 19 |
| BUSINESS PROPERTY | Col. 7, page 19 |
| FARMS AND ACRES | Col. 7, page 19 |
| HOUSES | Col. 7, page 19 |
| VACANT | Col. 7, page 19 |
| MISCELLANEOUS | Col. 7, page 19 |
| REAL ESTATE LOANS | Col. 7, page 19 |
| " " | Col. 6, page 18 |
| SITUATIONS WANTED—MALE | Col. 1, page 16 |
| " " | Col. 1, page 18 |
| SITUATIONS WANTED—FEMALE | Col. 2, page 18 |
| STORE AND OFFICE FIXTURES | Col. 7, page 19 |
| SEWING MACHINES | Col. 3, page 19 |
| STOCKS AND BONDS | Col. 1, page 19 |
| SAFES | Col. 7, page 19 |
| TO LEASE | Col. 3, page 19 |
| TO RENT—ROOMS | Col. 3, page 18 |
| TO RENT—HOUSEKPG. ROOMS | Col. 4, page 18 |
| TO RENT—HOUSES | Col. 5, page 18 |
| TO RENT—SUMMER RESORTS | Col. 5, page 18 |
| TO RENT—FURNISHED HOUSES | Col. 5, page 18 |
| TO RENT—FLATS | Col. 5, page 17 |
| " " | Col. 5, page 18 |
| TO RENT—FURNISHED FLATS | Col. 5, page 17 |
| TO RENT—STORES | Col. 4, page 17 |
| TO RENT—OFFICES & STUDIOS | Col. 5, page 17 |
| TO RENT—FLOORS AND LOFTS | Col. 6, page 17 |
| TO RENT—MFG. PROPERTY | Col. 7, page 17 |
| TO RENT—HALLS | Col. 7, page 17 |
| TO RENT—BUILDINGS | Col. 7, page 17 |
| TO RENT—GARAGES & BARNS | Col. 7, page 17 |
| TO RENT—BASEMENTS | Col. 7, page 17 |
| TO RENT—FARMS | Col. 7, page 17 |
| TO RENT—MISCELLANEOUS | Col. 7, page 17 |
| TRUSTS, ETC | Col. 2, page 18 |
| TRADE SCHOOLS | Col. 7, page 18 |
| " " | Col. 6, page 18 |
| TYPEWRITERS & SUPPLIES | Col. 2, page 18 |
| TYPEWRITING & TRANSLATION | Col. 7, page 17 |
| WANTED—ROOMS | Col. 4, page 18 |
| WANTED—HOUSES | Col. 6, page 18 |
| WANTED—FLATS | Col. 6, page 18 |
| WANTED—TO RENT—MFG. | Col. 7, page 17 |


## DEATHS.

FRISCH—Louis Frisch, beloved husband of Minnie, nee Dubsta, father of Rose, Harry, Arthur, Alfred, and Annie, brother of F. P. Frisch and Carl Frisch of Davenport, Ia.; member of Tryden council, I. O. O. F. Funeral Sunday, April 29, 2 p. m., from late residence, 1344 Homan-av., by automobiles to Waldheim. Milwaukee papers please copy.

LAIRN—Anna Lairn, nee Solon, beloved wife of Patrick J. and mother of May, James, Raymond, and Eileen, daughter of the Rev. Michael P. Solon, sister of Sister Louis, Bertrand, James J., and Edward J. Solon. Funeral Wednesday, April 30, at 9 a. m., from her late residence, 4746 N. Humboldt-st., to St. Sylvester's church, where solemn high mass will be celebrated by carriages to Mount Carmel. Member of St. Sylvester's division No. 30, Ladies' Auxiliary to A. O. H., and St. Sylvester's branch No. 349, L. C. B. A.

LEVY—Jennie Levy, beloved mother of Carrie Levy, daughter of Samuel and Anna Cohen, sister of David, Lina, Aron, and Seymour Cohen, entered into rest April 27. Funeral Wednesday, April 30, at 11 a. m., from Hamburger's chapel, 4040 Prairie-av., by automobile to Free Sons' cemetery.

M'ALTINE—Anita McAltine, suddenly, at Hartford, Conn., daughter of the late William Parke McAltine and sister of Mrs. Ida Learned Ballock.

MULBERRY—George Mulberry, April 26, beloved son of James and brother of May, Lillian, and Lewis. Funeral Monday, April 28, at 2:30 p. m., from Sheldon's funeral chapel, 912 Madison-st., Carriages to Mt. Auburn. Member of International Association of Machinists, No. 126.

SCANLAN—Martin Scanlan, April 26, 1913, beloved husband of Mary, nee Doherty, fond father of May and Martin, native of County Clare, Ireland, member of St. Mel's court, No. 1, C. O. F. Funeral from his late residence, 4343 Park-av., Tuesday, April 29, at 9 a. m., to St. Mel's church, where high mass will be celebrated. Carriages to Mt. Carmel.

SHEEHAN—Margaret Sheehan, nee Hartigan, beloved wife of the late Thomas, fond mother of Mrs. Charles Prince, Patrick, John, William, Margaret, Teresa, Thomas, Anna, and the late Daniel Sheehan, sister of James Hartigan, at her residence, 3027 Throop-st., April 26, 1913. Funeral Monday at 9:30 a. m., to Holy Family church, where solemn requiem high mass will be celebrated. Thence by carriages to Calvary cemetery. Member of St. Sylvester's court 156, W. C. O. F.

STARKS—Millard F. Starks, April 26, aged 62 years, beloved husband of Elisabeth Sell Starks, father of Jean Irene Starks and Mrs. A. E. Crittenton, at his residence, 821 Sherman-av., Evanston. Services 10 a. m. Tuesday. Interment private.

WALKER—Edgar N. Walker, beloved husband of May Walker, member of Corner Stone lodge No. 812, A. F. and A. M. Funeral Wednesday, April 30, at 1 p. m., from P. H. Collins' chapel, 5740 W. Chicago-av. Automobiles to Arlington cemetery. Allen county, Indiana, papers please copy.

WANG—The Rev. Erik A. Wang, in Arendal, Norway, April 26; brother of Mrs. Edward Van Reeth, Dr. Alf. Wang of Minneapolis, and Elise A. Wang. Requiem high mass at St. Bride's church Wednesday at 7:30 o'clock.

WEILER—Caroline Weiler, beloved wife of Meyer Weiler, mother Louis, Edward, and Nellie. Funeral Tuesday, April 29, 10 a. m., from late residence, 1926 Bissell-st., to Cheva Shalar Hall, Waldheim cemetery. New York papers please copy.

WELLS—Frances C. Wells, April 27, widow of the late David W. and mother of Isabel and Lorraine Wells. Funeral Tuesday, April 29, at 1:30 p. m., from late residence, 3500 Warren-av.; Forest Home cemetery. Kansas City [Mo.,] papers please copy.

WENDELL—Grace Elizabeth Wendell, beloved daughter of Mr. and Mrs. Rome Wendell, nee Nash; sister of Hazel, Veronica, Walter, Irene, and James. Funeral Tuesday, April 29, at 9 a. m. from parents' residence, 1230 No. 5 Spring-field-av., to Our Lady of Angels' church, thence by carriages to St. Joseph cemetery.

WHALEN—Edward Whalen, beloved husband of Lena, nee Leyden, father of Agnes and Estelle and the late Michael Whalen, brother of Michael and Anna Whalen. Funeral from late residence, 3816 Union-av., Monday, April 28, by carriages to Mount Olivet. Funeral private. Member of Tom Moore court, C. O. F.

## OFFICIAL WEATHER FORECAST.

OFFICE OF CHIEF OF WEATHER BUREAU, Washington, D. C., April 27.—Forecast for Monday and Tuesday:

Illinois—Fair Monday and probably Tuesday, rising temperature Tuesday, moderate north winds.

Indiana—Cloudy Monday, Tuesday fair, with rising temperature, moderate north winds.

Lower Michigan—Fair Monday and Tuesday, rising temperature Tuesday, moderate north winds.

Upper Michigan, Wisconsin—Fair Monday and probably Tuesday, rising temperature, light to moderate variable winds.

Minnesota—Fair Monday, Tuesday probably fair and warmer, moderate variable winds, becoming southeast.

Iowa—Fair Monday, Tuesday fair and warmer.

North and South Dakota—Probably fair Monday, warmer east portion, Tuesday unsettled and cooler, probably showers.

Missouri—Fair Monday and Tuesday, warmer Tuesday.

Colorado—Probably fair Monday and Tuesday, somewhat cooler Tuesday.

Wyoming—Cloudy and cooler Monday, probably rain northwest portion, Tuesday showers and cooler.

Montana—Showers Monday, cooler east and central portions, Tuesday unsettled.

Kansas—Generally fair Monday and Tuesday, rising temperature.

Nebraska—Probably fair Monday, warmer east portion, Tuesday unsettled.

| Place of observation. March 27, 1913. | Temp., 8 p. m. | Highest today. | Lowest last night. | State of weather. | Direction of wind. | Velocity of wind. | Precipitation 24 hours. |
|---|---|---|---|---|---|---|---|
| Eastern states— | | | | | | | |
| Albany | 66 | 72 | 56 | Clear | S'W. | 6 | .... |
| Atlanta | 84 | 88 | 64 | Rain | W. | 12 | .41 |
| Boston | 58 | 64 | 48 | Clear | S'W. | 8 | .... |
| Buffalo | 56 | 70 | 56 | Rain | W. | 10 | 1.90 |
| Charleston | 80 | 86 | 70 | Clear | W. | 4 | .... |
| Chicago | 60 | 70 | 52 | Clear | W. | 24 | .02 |
| Parkersburg | 82 | 88 | 66 | Cloudy | W. | 4 | .08 |
| Philadelphia | 60 | 68 | 52 | Cloudy | W. | 6 | .02 |
| Pittsburgh | 64 | 66 | 42 | Rain | N'W. | 10 | .68 |
| Raleigh | 80 | 86 | 62 | Clear | N'W. | 8 | .46 |
| Washington | 62 | 80 | 58 | Cloudy | W. | 10 | .38 |
| Gulf states— | | | | | | | |
| Abilene | 78 | 82 | 56 | Clear | S'W. | 8 | .... |
| Amarillo | 72 | 82 | 50 | Clear | S'W. | 8 | .... |
| El Paso | 78 | 80 | 44 | Clear | W. | 6 | .... |
| Galveston | 70 | 74 | 60 | Clear | S.E. | 12 | .... |
| Jacksonville | 86 | 90 | 72 | Clear | W. | 8 | .01 |
| Miami | 72 | 78 | 66 | Clear | N.E. | 8 | .... |
| Mobile | 88 | 74 | 52 | Clear | S'W. | 10 | .... |
| Montgomery | 84 | 88 | 66 | Clear | S'W. | 6 | .... |
| New Orleans | 70 | 76 | 56 | Clear | S'W. | 6 | .... |
| San Antonio | 78 | 82 | 56 | Clear | W. | 4 | .... |
| Shreveport | 76 | 84 | 60 | Clear | W. | 4 | .... |
| Tampa | 84 | 90 | 70 | Clear | S. | 6 | .... |
| Vicksburg | 74 | 80 | 62 | Clear | S. | 4 | .... |
| Rest of central states— | | | | | | | |
| Alpena | 42 | 50 | 38 | Cloudy | N.E. | 12 | .... |
| Cairo | 66 | 70 | 46 | Cloudy | N. | 6 | .01 |
| Chicago | 46 | 46 | 40 | Cloudy | N.W. | 12 | .01 |
| Cincinnati | 70 | 72 | 46 | Cloudy | N.W. | 12 | .01 |
| Cleveland | 62 | 66 | 46 | Cloudy | N.W. | 10 | .04 |
| Dayton | 66 | 70 | 46 | Cloudy | N.W. | 8 | .01 |
| Detroit | 54 | 58 | 44 | Cloudy | N.E. | 10 | .06 |
| Escanaba | 42 | 46 | 32 | Cloudy | N.E. | 8 | .... |
| Evansville | 66 | 74 | 44 | Clear | N. | 4 | .... |
| Fort Wayne | 62 | 68 | 38 | Rain | N.W. | 12 | .26 |
| Grand Haven | 46 | 52 | 34 | Cloudy | N.W. | 10 | .02 |
| Grand Rapids | 46 | 54 | 34 | Cloudy | N.W. | 10 | .02 |
| Green Bay | 44 | 52 | 34 | Clear | N.E. | 14 | .22 |
| Indianapolis | 64 | 68 | 42 | Clear | N. | 4 | .... |
| Madison | 52 | 54 | 34 | Clear | .... | .... | .... |
| Marquette | 52 | 60 | 32 | Clear | S'W. | 6 | .... |
| Memphis | 82 | 86 | 62 | Clear | S'W. | 6 | .... |
| Milwaukee | 46 | 46 | 32 | Cloudy | W. | 10 | .04 |
| Nashville | 74 | 80 | 52 | Cloudy | N'W. | 10 | .34 |
| Oswego | 48 | 52 | 42 | Clear | W. | 6 | .... |
| Ste. Marie | 44 | 52 | 32 | Clear | W. | 12 | .... |
| Springfield, Ill. | 62 | 66 | 42 | Clear | .... | .... | .... |
| West central states— | | | | | | | |
| Bismarck | 64 | 70 | 32 | Clear | S.E. | 24 | .... |
| Concordia | 74 | 78 | 46 | Clear | S.E. | 6 | .... |
| Davenport | 56 | 58 | 42 | Clear | N.E. | 6 | .... |
| Des Moines | 56 | 58 | 36 | Clear | .... | .... | .... |
| Devils Lake | 52 | 58 | 28 | Clear | S.E. | 22 | .... |
| Dodge | 78 | 82 | 46 | Clear | S.E. | 10 | .... |
| Dubuque | 56 | 62 | 44 | Clear | N. | 10 | .... |
| Duluth | 38 | 42 | 28 | Clear | N.E. | 12 | .... |
| Huron | 60 | 62 | 36 | Clear | S.E. | 12 | .... |
| Kansas City | 68 | 68 | 46 | Clear | S.E. | 6 | .... |
| Keokuk | 62 | 66 | 46 | Clear | .... | .... | .... |
| Little Rock | 76 | 78 | 48 | Clear | S'W. | 4 | .... |
| Moorhead | 52 | 54 | 30 | Clear | S.E. | 12 | .... |
| North Platte | 68 | 68 | 40 | Cloudy | S'W. | 12 | .... |
| Oklahoma | 80 | 84 | 60 | Clear | S. | 4 | .... |
| Omaha | 60 | 60 | 40 | Clear | S.E. | 8 | .... |
| Rapid City | 76 | 80 | 36 | Cloudy | S. | 12 | .... |
| Sioux City | 58 | 58 | 34 | Clear | .... | .... | .... |
| St. Louis | 62 | 66 | 46 | Clear | S.E. | 10 | .... |
| St. Paul | 50 | 56 | 40 | Clear | S.E. | 10 | .... |
| Springfield, Mo. | 58 | 66 | 46 | Clear | N.E. | 4 | .... |
| Topeka | 72 | 76 | 46 | Clear | S. | 6 | .... |
| Williston | 70 | 74 | 42 | Cloudy | S.E. | 16 | .... |
| Mountain states— | | | | | | | |
| Boise | 56 | 58 | 42 | Cloudy | N.W. | 14 | .... |
| Cheyenne | 64 | 66 | 28 | Fair | S.W. | 6 | .... |
| Denver | 74 | 76 | 44 | Fair | S.W. | 4 | .... |
| Havre | 60 | 62 | 34 | Cloudy | N.W. | 20 | .... |
| Helena | 52 | 52 | 42 | Cloudy | N.W. | 20 | .... |
| Modena | 50 | 52 | 30 | Fair | N.W. | 20 | .... |
| Phoenix | 90 | 92 | 58 | Clear | S.W. | 4 | .... |
| Pueblo | 74 | 80 | 38 | Fair | S.W. | 12 | .... |
| Salt Lake City | 70 | 70 | 50 | Cloudy | S.W. | 14 | .... |
| Tucson | 86 | 90 | .... | Clear | S.W. | 4 | .... |
| Yellowstone Pk. | 58 | 58 | 34 | Cloudy | S. | 6 | .... |
| Pacific states— | | | | | | | |
| Fresno | 86 | 72 | 52 | Cloudy | N.W. | 12 | .... |
| Los Angeles | 62 | 74 | 48 | Clear | N.W. | 10 | .... |
| Portland, Ore. | 50 | 62 | 48 | Cloudy | N.E. | 6 | .10 |
| Sacramento | 64 | 68 | 48 | Clear | N.E. | 6 | .... |
| San Francisco | 52 | 58 | 48 | Clear | N.E. | 6 | .... |
| San Diego | 66 | .... | .... | Clear | S.W. | 8 | .... |
| Spokane | 50 | 52 | 40 | Fair | S.W. | 14 | .... |
| Tacoma | 48 | 48 | 36 | Rain | S. | 4 | .14 |
| Walla Walla | 48 | 52 | 42 | Cloudy | S. | 14 | .18 |
| Canadian— | | | | | | | |
| Battleford | 50 | 50 | .... | Clear | N. | 4 | .... |
| Calgary | 54 | 56 | 32 | Fair | N. | 6 | .... |
| Edmonton | 52 | 56 | 30 | Snow | N. | 6 | .02 |
| Medicine Hat | 52 | 60 | 34 | Fair | S.W. | 4 | .... |
| Minnedosa | 48 | 52 | 30 | Fair | N.W. | 6 | .... |
| Montreal | 56 | 76 | 52 | Clear | S. | 4 | .... |
| Qu'Appelle | 52 | 60 | 32 | Clear | S.E. | 14 | ....

## SITUATIONS WANTED—MALE.

### House Servants.

SITUATION WANTED — JAPANESE, COMPETENT, trustworthy, well educated; speak English fluently; 4 yrs. last employer; wish permanent position as butler, valet, or houseman; city ref. Address K 469, Tribune.

SITUATION WANTED — HEAD COOK, RIPE and capable; recommended; cafe, restaurant, hotel; highest family; Chinese. 327 W. 22d-st. Telephone Calumet 3207.

SITUATION WANTED—YOUNG MAN, AS BUTler and valet; speaks German, French, and English; age 24; best references. PROSPER PETIT, 1500 Lake, Phone Midway 158.

SITUATION WANTED — 26 YEAR OLD EXPEnenced Jap, as butler or houseman; take care strong, honest; good ref.; city or country. Phone Kenwood 2057.

SITUATION WANTED—BUTLER; GERMAN, single, sober and willing, wishes steady position with private family; city reference. Phone Belmont 5818. S. S., 803 N. Trumbull-av.

SITUATION WANTED—FIRST CLASS BUTLER, houseman; private family; city or country; best of references. Address J 454, Tribune.

SITUATION WANTED—CLEAN CUL. MAN, family, or elsewhere, best ref. Phone Greenwater 4108.

SITUATION WANTED—EXP. SINGLE MAN, to care for horses, garden; 6 years' city ref. Address J 190, Tribune.

SITUATION WANTED—FIRST CLASS JAPanese butler, valet; experienced; can furnish best references. Address J 426, Tribune.

SITUATION WANTED—JAPANESE, EXPERT cook, in private family; wages not less than $40 a week; best refs. Address K 526, Tribune.

SITUATION WANTED—EXP. MARRIED COUple, no children; city refs. Address K 446, Tribune.

SITUATION WANTED—BY CHINESE, HIGH class; good; best refs. Address Z 217, Tribune.

### Cooks, Teamsters, Chauffeurs, Etc.

### CHAUFFEUR.

First class, license, 8 years' experience; French and Swiss; age 23; will go own repairs; desires position in private family. O. KLUDGE, 1 E. 53d-st.

SITUATION WANTED—BY FORMER COACHman as chauffeur; seeking position with reliable man attending his business thoroughly as chauffeur; sober, honest, reliable; clean, neat in his appearance; driven Peerless, Pierce Arrow, and myself; can show best of reasons why last employer two of my country; best city refs. Address Z 211, Tribune.

SITUATION WANTED—CHAUFFEUR; HIGH class training; strictly honest; no bad habits; married; age 32; best city references; wages moderate; will go anywhere. Address Z 214, Tribune.

SITUATION WANTED—CHAUFFEUR OR GENeral work; 5 years' experience; can do own repairing; would like a position on some factory garage as apprentice. Address 4441 Lelande-av. Irving 8714.

SITUATION WANTED—AS CHAUFF.; COL. ored, married, no children; 4 years' exp.; would prefer living room; will drive in city or suburban home; best of references. Address Z 209, Tribune.

SITUATION WANTED—BY MAN LIVING IN Lincoln, technical graduate; married, no children, power plants, boiler shop construction. Address K 554, Tribune.

SITUATION WANTED—AS CHAUFF.; EXP. with cars; not afraid of work; best of references. Phone 378, Tribune.

SITUATION WANTED—CHAUFFEUR, COLored; 7 years' exp.; 2 years in last place; good man; sober; exp. on finest class 6 and 4 cylinder cars; references. ALEXANDER, 3331 Kenmore-av. Edgewater 9230.

SITUATION WANTED—LIC. CHAUFFEUR; single; age 22; 5½ yrs. on high grade cars; careful driver; good mechanic; willing to work; do own repairing; best refs.; private family. Address J 464, Tribune.

### CHAUFFEUR,

5 years' exp.; careful driver; good mechanic; 24 years; ref. Jer.-Am. North Side preferred. Phone Lincoln 2.

SITUATION WANTED — CHAUFFEUR-GARdener; no horses; experienced; thoroughly reliable; at present employed; acquainted in city; best of private family; country preferred. Exp. DANIEL QUIGLEY, 819 Belden-av.

SITUATION WANTED—CHAUFFEUR, YOUNG man, single, German and English; can drive any car; expert mechanic; handle own repairs; steady, experienced; highest references. Phone Lincoln 2.

SITUATION WANTED—AS CHAUFFEUR; 3 years' exp. in steam and gas engines; 2 years' exp. in steam and gas compressor design. Address K 391, Tribune.

SITUATION WANTED—BY GOOD MECHANIC, chauffeur, inspector, or working foreman for contractor; good draftsman. Address K 444, Tribune.

SITUATION WANTED—UPHOLSTERER, AT private work. PAUL GANDALFI, 1 E. 42d-st.

SITUATION WANTED—PAINTER AND PAPERer; all around man; reliable; near S. Side. Address K 229, Tribune.

SITUATION WANTED — REPAIR HOUSEMAN; can thoroughly clean all trades. Address K 230, Tribune.

SITUATION WANTED — BY FIRST CLASS man in country club or inn. Address K 246, Tribune.

SITUATION WANTED—BY YOUNG MAN AS chauffeur; 3 years' experience. Address K 248, Tribune.

SITUATION WANTED — MAN AND WIFE; no children; summer resort or manager's home. Address Z 206, Tribune, or manager.

SITUATION WANTED—AS WORKING FOREman; 20 years' experience in hotel or cafe; best references. Address Z 207, Tribune.

SITUATION WANTED—YOUNG MAN OF GOOD habits; 3 years' experience at plumbing and heating; wages $15. Address Z 237, Tribune.

SITUATION WANTED—YOUNG FRENCHMAN, any car; do all repairing; go anywhere; references from Europe and America. Address Z 238, Tribune.

SITUATION WANTED—LIC. CHAUFFEUR; 1 car; own repairs; careful driver; sober, and reliable; good refs; age 25; work around home. Address Z 239, Tribune.

SITUATION WANTED—CHAUFFEUR; A1; ALL kinds of work; 10 yrs. exp.; best refs; 30 yrs. old; single; reasonable. Window 4, 1200 Farmers-av.

SITUATION WANTED—AS STATIONARY ENgineer; experienced; reference. Phone Lincoln 2.

SITUATION WANTED—BY LICENSED ENGineer; experienced. Address J 455, Tribune.

SITUATION WANTED — BY GRADUATE MAchinist. H. SALAMON, 3700 Douglas.

SITUATION WANTED—BY GARDENER, COUple; references; married; best of references. Address K 426, Tribune.

SITUATION WANTED—AS PLUMBER'S HELP; 4 years' exp., city or country.

SITUATION WANTED — BY YOUNG MAN, AS chauffeur; 3 years' experience; willing to go anywhere. Phone Graceland 9792 or write 4344 Ellis-av.

SITUATION WANTED—YOUNG MAN, 4 YEARS in this country, as helper in machine shop; will go about to open Detroit head; would handle specialty; can furnish best of references; as representative. Address H 9, Tribune.

SITUATION WANTED—A LIVE YOUNG CHIcago man residing in Seattle, Wash., for 4 years; have had experience in automobile, gas and gasoline machines; can handle anything suitable to the trade on commission or salary; first class bonds. What have you? Act quick. Address K 9, Tribune.

SITUATION WANTED—SALESMAN WITH BIG sales manager wishes to connect with reliable house or sales company having exclusive territory; ability to develop new territory and promote increase of business. Address K 10, Tribune.

SITUATION WANTED — SALESMAN; HAVE experience; age 40; clean cut; live wire; salary or commission; references. Address Z 170, Tribune.

### Professions and Trades.

SITUATION WANTED — ENERGETIC, AMBItious man; has qualifications that command; job several years, with responsibility only; will go and high school studies will not be an hindrance; any degree to make a good electrical preferred. Address J 458, Tribune.

### Chemists, Teamsters, Chauffeurs, Etc.

### CHAUFFEUR.

First class, license, 8 years' experience; French and Swiss; age 23; will go own repairs; desires position in private family. O. KLUDGE, 1 E. 53d-st.

SITUATION WANTED—GRADUATED INDUStrial chemist and calculator; 4 years' exp. in structural, mechanical, progressive industrial works; four languages; best references. Box 444, East Chicago, Ind.

SITUATION WANTED—AUTO MACHINIST; 10 years' experience; single; clean, neat in his appearance; driven Peerless, Pierce Arrow, and myself; one who knows his business, can handle and take charge of your auto repair or machine shop; best city refs. Address Z 212, Tribune.

SITUATION WANTED—DRAFTSMAN; STRUCtural; experienced designing, detailing, construction; ambitious worker; reasonable salary. 1020 W. Adams-st.

SITUATION WANTED—AUTO MACHINIST; 10 years' experience; can handle any job; sober; reference. Address Z 215, Tribune.

SITUATION WANTED—FOREMAN; THOROUGHly experienced in furniture finishing; 20 years' experience; 5 years as foreman; is open for engagement; reference. Address J 440, Tribune.

## SITUATIONS WANTED—MALE.

### Janitors and Porters.

SITUATION WANTED—JANITOR; MARRIED, ref.; Chi. Title and Trust; do plumbing, carpenter, painting work; will take charge of one or two offices; good wiring; can teach German. 1725 Burling-st. Phone Lincoln 1342.

SITUATION WANTED — REFINED YOUNG North German lady, as governess; cannot speak much English; best refs. Address 827 E. 47th-pl. Phone 3741 Kenwood.

SITUATION WANTED — BY YOUNG WOMAN, Canadian; experienced, Chicago references; as nurse's helper or nursery governess. Address K 97, Tribune.

SITUATION WANTED — BY COMPETENT, refined lady; references; wages $6. Address X. J. [illegible] Belle-av.

SITUATION WANTED — BY EXPERIENCED [illegible] nurse; best city refs.; $8. Ex. L., 1500 [illegible]

SITUATION WANTED — COLLEGE STUDENT, [illegible] position out of city as summer governess. Address D D 86, Tribune.

SITUATION WANTED — MIDDLE AGED PRACtical nurse, invalid or nervous cases; long exp.; [illegible]

SITUATION WANTED—AS NURSE, INFANT OR child; good care; good ref. Address G 459, Tribune.

SITUATION WANTED—GRADUATE INFANT'S nurse; good city ref. Lincoln 2890, nurse. Address G 501, Tribune.

SITUATION WANTED—NURSERY GOVERNess; French; experienced and competent; sewing and light housework. Address G 494, Tribune.

SITUATION WANTED—NURSE; INFANT OR child; home more than wages; good ref. Address G 448, Tribune.

### Laundresses and Day Work.

SITUATION WANTED—LAUNDRY, DAY WORK or house cleaning; or man and wife will work together; no children; best ref.; Southerners. Call phone Douglas 4, 4127 Lake-av., Apt. 1.

SITUATION WANTED—AN EXPERIENCED laundress, colored, day's work. Phone Oak. 6357, TAYLOR.

SITUATION WANTED — LAUNDRY TO TAKE home; by the piece or bundle. Telephone Glencoe 118. Address P. O. Box 161, Glencoe, Ill.

SITUATION WANTED—LAUNDRESS; DAY work or general housework for the exceptional kind of work. Phone Graceland 8707.

SITUATION WANTED—DAYS WORK, WASHing, ironing, or housecleaning. Call Douglas 1219.

SITUATION WANTED—BY FIRST CLASS COLored laundress, home, day, or cleaning. Phone Douglas 2065.

SITUATION WANTED—AMBITIOUS, EXPERIenced girl, assist bookkeeper; can operate typewriter. Address Z 235, Tribune.

SITUATION WANTED—LAUNDRY TO TAKE home; outside drying; walnis, dresses specialty. MRS. WILLIS, 1124 N. Clark-st. Ph. North 4674.

SITUATION WANTED—WASHING, IRONING, cleaning, by German woman. Employment office, Graceland 350.

SITUATION WANTED — WASHING, IRONING, lace curtains; take home; out. 1822 Jacksonblvd. MRS. C.

SITUATION WANTED—EXPERIENCED COLored woman, laundry by day; $2; Tuesday, Thursday, Friday, Saturday. Douglas 4178.

SITUATION WANTED—COLORED LAUNdress; half days or whole days. Ph. Doug. 3427, Belmore.

SITUATION WANTED—BY COLORED LAUNdress; Mondays, Tuesdays, Wednesdays. Phone Calumet 511.

SITUATION WANTED—1ST CLASS LAUNdress; do laundry by the day. Ph. Calumet 2074.

SITUATION WANTED—FIRST CLASS LAUNdress; half days or cleanings by the day. Phone Bresd, 2634 Milwaukee-av.

SITUATION WANTED — COLORED WOMAN, housecleaning or day work. Phone Douglas 7390.

SITUATION WANTED — COL. WOMAN, HOUSEcleaning by young colored woman; refer. Drexel 4475.

SITUATION WANTED—COLLEGE MAN, 25 yrs., desires to learn business of some reputable mfg. concern; good refs. Address K 418, Tribune.

SITUATION WANTED—BY EXPERIENCED handy man; married; LIKE outside-blvd.

### Day and Contract Work.

SITUATION WANTED—CARPENTER WORK and general repairing done by day or contract at lowest price. Apply to CARP. BROSE, 4159 Irving-av.

## SITUATIONS WANTED—FEMALE.

### Bookkeepers and Clerks.

SITUATION WANTED—IN A REPUTABLE physician's office by well educated young lady. Address Z 144, Tribune.

SITUATION WANTED—BY COMPETENT EX. d. s. bookkeeper; careful, accurate, and reliable; best references. Address J 520, Tribune.

SITUATION WANTED—BOOKKEEPER, CORrespondent; several years' experience; references. Address B 382, Tribune.

SITUATION WANTED — BY YOUNG LADY as cashier, switchboard. Normal 714. Address P H 258, Tribune.

SITUATION WANTED — BOOKKEEPER AND cashier, exper. in grocery business. Address P 305, Tribune.

SITUATION WANTED—BY ELLIOTT-FISHER biller and bookkeeper; 3 years' exp.; best ref. Address Z 183, Tribune.

SITUATION WANTED — COMPETENT, EXPD. E. bookkeeper; some steno., accurate and reliable. Address G 400 Tribune.

SITUATION WANTED—OFFICE WORK, REfined young colored girl, 18th. Douglas 4625.

SITUATION WANTED—YOUNG LADY CLERK for confectionery. 1159 E. 63d-st.

### Domestics and Cooks.

SITUATION WANTED — CHAUFFEUR; MEcolored cook; fine baker; pub. or resort; board; house; family; ref. 240 E. 32d; TAYLOR. Answer all week. Auto. 79417.

SITUATION WANTED — YOUNG GERMAN lady, as seamstress and lady's companion; good sewing; willing to travel. Highest ref. Address 1107 Wrightwood-av. C. BUFFLE.

SITUATION WANTED—FIRST CLASS GERman cook in restaurant or boarding house. Phone Graceland 8218. 4000 Clarendon-av. 3d flat.

SITUATION WANTED—THOROUGHLY EXPE. rienced French maid; good seamstress; 36 years old. Address J. F., 2007 Indiana-av.

SITUATION WANTED—FIRST AND SECOND work; colored; summer resort. Phone Drexel 2626.

SITUATION WANTED—CHAUFFEUR; PEcolored girl; good cook; will do general housework; no washing. 1827 N. Huron-st. or 84 E. Lake-st.

SITUATION WANTED—COLORED MOTHER'S cook; perfection; apartment; North; adults. Phone Douglas 4984.

SITUATION WANTED—BY FIRST CLASS COLored girl as maid or stock girl. Address J 448, Tribune.

SITUATION WANTED — BY A COMPETENT girl as upstairs maid; $ 8. pref. Address E 169, Tribune.

SITUATION WANTED—ASSIST HOUSEWORK; care of children, sewing; experienced. 4213 N. Whipple-st.

SITUATION WANTED — AS COOK, FIRST class, colored woman. Douglas 3804. 3245 Forest-av.

SITUATION WANTED — GOOD COOK; COLored woman. Phone Calumet 5344.

SITUATION WANTED—BY GOOD, PLAIN, RElable German cook. Address N 302, Tribune.

SITUATION WANTED—FIRST CLASS COOK; Swedish; private family; $30. Monroe 4866.

SITUATION WANTED—COLORED GIRL FOR general housework in priv. family. Drover 4141.

SITUATION WANTED—NORWEGIAN GIRL, AS second maid. 1446 N. Park-av. Lincoln 2.

SITUATION WANTED—COOK IN A PRIVATE family, or general work. E. C., Calumet 3040.

### Housekeepers and Caretakers.

SITUATION WANTED—AS MANAGING HOUSEkeeper in a refined widower's home where the conscientious care of a capable and refined person is required; city reference given and required. Address G 337, Tribune.

SITUATION WANTED—YOUNG WOMAN WITH girl of 7 years, as caretaker or housekeeper; experienced in institution work. Address G 423, Tribune.

SITUATION WANTED — MIDDLE AGED widow with a girl 14 years old wishes to run a housekeeper in the country. MRS. HARTMAN, 1834 Hudson-av., 2d flat, front.

SITUATION WANTED—AS HOUSEKEEPER FOR couple employed; or widower's family; good manager; no laundry. Phone West. 5320 or call 6448 Eggleston-av.

SITUATION WANTED — LADY WITH BOY TO keep house to manage or housekeeper for widower or bachelor; references. Address Z 191, Tribune.

SITUATION WANTED — GERMAN HOUSE keeper; girl age 9; good cook and caretaker; refs. exch; $7 week. Auto. 25046. BODI.

SITUATION WANTED—HOUSEKEEPING POSItion; by refined middle aged lady. Address WARD, 2047 Ind.-av.

SITUATION WANTED—AS HOUSEKEEPER by middle aged woman; good refs. Address K 476, Tribune.

SITUATION WANTED—BY THE 1ST OF MAY, by experienced housekeeper, good cook and manager, to bachelor's apt.; best of refs. North 5633.

SITUATION WANTED — BY REFINED YOUNG woman; bachelor apts. or widower's home. Address K 109 Tribune.

SITUATION WANTED—AS WORKING HOUSEkeeper in refined widower's family; references. Address MRS. W., 5254 Aberdeen-st.

SITUATION WANTED—MANAGING HOUSEkeeper, capable taking full charge. Midway 4283.

### Dressmakers and Seamstresses.

SITUATION WANTED — BY ORIGINAL DESIGNer; all high class artistic eye, fit, and fancy suits; all imported models; by day $4 or work home. Midway 1854.

SITUATION WANTED—A N. Y. LADIES' TAIlor wishes work in private families or my own home at reasonable prices; late with Mme Mereve. Phone Diversey 6580.

SITUATION WANTED—WAIST AND LINGERIE maker; more customers; ref.; $2 day. 703 S. Hoyne-av.

SITUATION WANTED—IN DRESSMAKING ESTablishment; by experienced young lady; good refs. Phone Lincoln 2038. Call 6-7 p. m.

SITUATION WANTED—DRESSMAKER, BY day; fancy or street costumes, coats; summer dresses; also alteration. Phone Ravenswood 9700.

SITUATION WANTED—BY COLORED SEAMstress day work or regular with dressmaker. Phone Douglas 6800, JONES.

SITUATION WANTED—BY YOUNG LADY as lady's companion; good sewing; willing to travel. Highest ref. Address 1107 Wrightwood-av. C. BUFFLE.

SITUATION WANTED—FIRST CLASS DRESSmaker; will furnish home, board himself; 20 chores; care garden and generally useful; state wages. Address H 294, Tribune.

SITUATION WANTED—BY MAN SPEAKING FLUENTLY GERMAN, ENGLISH, FRENCH, AND ITALIAN; ADDRESS H 438, TRIBUNE.

SITUATION WANTED—BY YOUNG FRENCHman; any car; do all repairing; go anywhere; refs. from Europe and America. Address Z 238, Tribune.

SITUATION WANTED—LIC. CHAUFFEUR; 1 car; own repairs; careful driver; sober, and reliable; good refs; age 25; work around home. Address Z 239, Tribune.

SITUATION WANTED—CHAUFFEUR; A1; ALL kinds of work; 10 yrs. exp.; best refs; 30 yrs. old; single; reasonable. Window 4, 1200 Farmers-av.

SITUATION WANTED—AS STATIONARY ENgineer; experienced; reference. Phone Lincoln 2.

SITUATION WANTED—BY LICENSED ENGineer; experienced. Address J 455, Tribune.

SITUATION WANTED — BY GRADUATE MAchinist. H. SALAMON, 3700 Douglas.

SITUATION WANTED—BY GARDENER, COUple; references; married; best of references. Address K 426, Tribune.

SITUATION WANTED—AS PLUMBER'S HELP; 4 years' exp., city or country.

SITUATION WANTED — BY YOUNG MAN, AS chauffeur; 3 years' experience; willing to go anywhere. Phone Graceland 9792 or write 4344 Ellis-av.

SITUATION WANTED—YOUNG MAN, 4 YEARS in this country, as helper in machine shop; will go about to open Detroit head; would handle specialty; can furnish best of references; as representative. Address H 9, Tribune.

SITUATION WANTED—A LIVE YOUNG CHIcago man residing in Seattle, Wash., for 4 years; have had experience in automobile, gas and gasoline machines; can handle anything suitable to the trade on commission or salary; first class bonds. What have you? Act quick. Address K 9, Tribune.

SITUATION WANTED—SALESMAN WITH BIG sales manager wishes to connect with reliable house or sales company having exclusive territory; ability to develop new territory and promote increase of business. Address K 10, Tribune.

SITUATION WANTED — SALESMAN; HAVE experience; age 40; clean cut; live wire; salary or commission; references. Address Z 170, Tribune.

### Professions and Trades.

SITUATION WANTED — ENERGETIC, AMBItious man; has qualifications that command; job several years, with responsibility only; will go and high school studies will not be an hindrance; any degree to make a good electrical preferred. Address J 458, Tribune.

### Chemists, Teamsters, Chauffeurs, Etc.

### CHAUFFEUR.

First class, license, 8 years' experience; French and Swiss; age 23; will go own repairs; desires position in private family. O. KLUDGE, 1 E. 53d-st.

SITUATION WANTED—GRADUATED INDUStrial chemist and calculator; 4 years' exp. in structural, mechanical, progressive industrial works; four languages; best references. Box 444, East Chicago, Ind.

SITUATION WANTED—AUTO MACHINIST; 10 years' experience; single; clean, neat in his appearance; driven Peerless, Pierce Arrow, and myself; one who knows his business, can handle and take charge of your auto repair or machine shop; best city refs. Address Z 212, Tribune.

SITUATION WANTED—DRAFTSMAN; STRUCtural; experienced designing, detailing, construction; ambitious worker; reasonable salary. 1020 W. Adams-st.

SITUATION WANTED—AUTO MACHINIST; 10 years' experience; single; clean, neat in his appearance; driven Peerless, Pierce Arrow, and myself; one who knows his business, can handle and take charge of your auto repair or machine shop; best city refs. Address Z 212, Tribune.

SITUATION WANTED—FOREMAN; THOROUGHly experienced in furniture finishing; 20 years' experience; 5 years as foreman; is open for engagement; reference. Address J 440, Tribune.

## SITUATIONS WANTED—FEMALE.

### Nurses and Governesses.

SITUATION WANTED—YOUNG GERMAN lady, well educated, to take care of one or two children; good reading; can teach German. 1725 Burling-st. Phone Lincoln 1342.

SITUATION WANTED — REFINED YOUNG North German lady, as governess; cannot speak much English; best refs. Address 827 E. 47th-pl. Phone 3741 Kenwood.

SITUATION WANTED — BY YOUNG WOMAN, Canadian; experienced, Chicago references; as nurse's helper or nursery governess. Address K 97, Tribune.

SITUATION WANTED — BY COMPETENT, refined lady; references; wages $6. Address X. J. [illegible] Belle-av.

SITUATION WANTED — BY EXPERIENCED [illegible] nurse; best city refs.; $8. Ex. L., 1500 [illegible]

SITUATION WANTED — COLLEGE STUDENT, [illegible] position out of city as summer governess. Address D D 86, Tribune.

SITUATION WANTED — MIDDLE AGED PRACtical nurse, invalid or nervous cases; long exp.; [illegible]

SITUATION WANTED—AS NURSE, INFANT OR child; good care; good ref. Address G 459, Tribune.

SITUATION WANTED—GRADUATE INFANT'S nurse; good city ref. Lincoln 2890, nurse. Address G 501, Tribune.

SITUATION WANTED—NURSERY GOVERNess; French; experienced and competent; sewing and light housework. Address G 494, Tribune.

SITUATION WANTED—NURSE; INFANT OR child; home more than wages; good ref. Address G 448, Tribune.

### Laundresses and Day Work.

SITUATION WANTED—LAUNDRY, DAY WORK or house cleaning; or man and wife will work together; no children; best ref.; Southerners. Call phone Douglas 4, 4127 Lake-av., Apt. 1.

SITUATION WANTED—AN EXPERIENCED laundress, colored, day's work. Phone Oak. 6357, TAYLOR.

SITUATION WANTED — LAUNDRY TO TAKE home; by the piece or bundle. Telephone Glencoe 118. Address P. O. Box 161, Glencoe, Ill.

SITUATION WANTED—LAUNDRESS; DAY work or general housework for the exceptional kind of work. Phone Graceland 8707.

SITUATION WANTED—DAYS WORK, WASHing, ironing, or housecleaning. Call Douglas 1219.

SITUATION WANTED—BY FIRST CLASS COLored laundress, home, day, or cleaning. Phone Douglas 2065.

SITUATION WANTED—AMBITIOUS, EXPERIenced girl, assist bookkeeper; can operate typewriter. Address Z 235, Tribune.

SITUATION WANTED—LAUNDRY TO TAKE home; outside drying; walnis, dresses specialty. MRS. WILLIS, 1124 N. Clark-st. Ph. North 4674.

SITUATION WANTED—BY COLORED LAUNdress; half days or whole days. Ph. Doug. 3427, Belmore.

SITUATION WANTED—BY COLORED LAUNdress; Mondays, Tuesdays, Wednesdays. Phone Calumet 511.

SITUATION WANTED—1ST CLASS LAUNdress; do laundry by the day. Ph. Calumet 2074.

SITUATION WANTED—FIRST CLASS LAUNdress; half days or cleanings by the day. Phone Bresd, 2634 Milwaukee-av.

SITUATION WANTED — COLORED WOMAN, housecleaning or day work. Phone Douglas 7390.

SITUATION WANTED — COL. WOMAN, HOUSEcleaning by young colored woman; refer. Drexel 4475.

SITUATION WANTED—LAUNDRESS, SUBURB or city, $2.10 a day. Phone Calumet 3329.

SITUATION WANTED—WASHING OR HOUSEcleaning; good ref. 1716 Hudson-av. 1st flat rear.

SITUATION WANTED—BUNDLE WASHING. Phone Douglas 7825.

SITUATION WANTED—BUNDLE WASHING or morning work. 2129 Dearborn-st., 2d flat, V. G.

SITUATION WANTED — COLORED WOMAN, cleaning by the day. Phone North 826.

### Stenographers, Typists, Etc.

SITUATION WANTED—STENOGRAPHER, CORrespondent, and office assistant; 10 years' exp.; German nationality; opportunity for live man to draw position; knowledge of bookkeeping; age 29 years; salary $16.00; A1 refs. Address K 409, Tribune.

SITUATION WANTED—BY BEGINNER, WELL educated young woman, graduate from the leading business college in the city; good speller; ref. Address Z 183, Tribune.

SITUATION WANTED — COLLEGE GRADUATE, experienced secretary and stenographer, desires position as private secretary; salary $1,200 to $1,500. Address G 499, Tribune.

SITUATION WANTED—BY STENOGRAPHER; knowledge bookkeeping; 4 years' experience in real estate and banking; employed at present. Address G 415, Tribune.

SITUATION WANTED—YOUNG LADY; SOME exp.; prompt and willing; stenographer. Phone Irving 6644.

SITUATION WANTED—BEGINNER STENO.; accurate and willing worker. Address Z 229, Tribune.

SITUATION WANTED — STENOGRAPHER, correspondent, h. s. graduate; small office preferred; loop; $10-$12. Address D 267, Tribune.

SITUATION WANTED—COMPETENT STENO. H. S. education; able correspondent; good reference; exp. 3 years. Address Z 232, Tribune.

SITUATION WANTED — GIRL STENO.; ACCUrate, bright, beginner; moderate salary. Tel. Yards 431.

SITUATION WANTED — BY YOUNG LADY steno or typist; beginner; can read notes and spell; understand filing. West. 650.

SITUATION WANTED—YOUNG STENO.; ACCUrate, bright beginner; moderate salary. Phone Yards 431.

SITUATION WANTED — HIGH GR. STENO., H. S. edu. adv. pref.; $12-$15. Address E 180, Tribune.

SITUATION WANTED—AS STENOGRAPHER; lady; exp.; $10. Address Z 236, Tribune.

SITUATION WANTED—STENO.; SOME EXP.; neat and accurate. Ph. Lincoln 5809.

### Miscellaneous.

SITUATION WANTED — ATTRACTIVE, REfined young lady employed as stenographer desires to secure position at present with firm having ins as cashier, table service in refreshment parlor, or other work strictly respectable; references. Address Z 171, Tribune.

SITUATION WANTED—A FIRST CLASS LADY'S maid, good linguist, know Europe well; also the roads for touring, can act as courriers, hairdresser; best representatives. O. M. MILLER, 904 Waller-st. Decatur, Ill.

SITUATION WANTED—BY A GERMAN LADY would like to go as companion or as nurse or nurse to children who are going on a trip to Germany. For full particulars address MRS. ROSA DESTA, Fort Dodge, Iowa.

SITUATION WANTED—YOUNG WOMAN WRIT. er with original ideas and initiative wants the chance to make good in some literary capacity. Address D 20, Tribune.

SITUATION WANTED—DOCTOR'S OR LAW. yer's office; typist; references. Address H. 4674 N. Paulina-st. flat 2.

SITUATION WANTED—MAID, REFINED, COMpetent, expert traveler abroad; linguist. Address G 496, Tribune.

SITUATION WANTED — FRENCH NURSE and maid desires to take care of children or be lady's companion. 2353 Calumet-av. Tel. Cal. 2031.

SITUATION WANTED—BY YOUNG MULATTO girl as maid in doctor's office or elsewhere. MABEL CALDWELL, 900 S. State-st. Auto 69613.

SITUATION WANTED—AS COMPANION AND to make myself useful to a lady going abroad; refs. given and required. Address G 356, Tribune.

SITUATION WANTED—TEACHER, TRAVELing companion; abroad. ANNA B. DETWILER, 400 Maple-av., Evanston, Ill.

SITUATION WANTED—BY TEACHER, TUTORing for summer months. Address Z 207, Tribune.

### Employment Agencies.

SITUATIONS WANTED — BY COMPETENT cooks, second maids, or general housework; all nationalities; city or country. 1531 Ogden-av. BURO.

SITUATION WANTED—FOR A FIRST CLASS ladies' maid; wages $9. LORNE REGISTRY, North 7856.

## WANTED—MALE HELP.

### Stores and Offices.

ACCOUNTANT—FIRST CLASS CASUALTY; must be thoroughly experienced. Address K 85, Tribune.

ADDRESSERS — MUST WRITE a plain, rapid hand. Apply at once. MR. FALLOON, CHICAGO HOUSE WRECKING CO., 35th and Iron-sts.

BOOKKEEPER—GOOD; MARRIED MAN PREferred, not over 40 years of age; reasonable salary to commence; references required. Address K 535, Tribune.

BOYS—SPORTING GOODS, BIcycle, and men's furnishings departments need boys, 16 to 19 years of age, as order fillers, stock boys, and wrappers. Real opportunities for live boys. Call 8 to 10 a. m.

SEARS, ROEBUCK & CO.

BOYS—16 YEARS OF AGE, FOR STOCK AND OFFICE POSITIONS; SPLENDID OPPORTUNITIES FOR ADVANCEMENT.

APPLY 9TH FLOOR, SUPT.'S OFFICE, MARSHALL FIELD & CO., RETAIL.

BOY—FOR OFFICE WORK; MUST BE OVER 18 YEARS OF AGE. WOODS MOTOR VEHICLE CO., 2910 COTTAGE GROVE-AV.

BOY WANTED — BRIGHT, TO WORK IN teaming office; wages $6; ref. req. Address B D 329, Tribune.

BOY—BRIGHT, YOUNG, FOR ERRANDS AND general work in shirt factory. FIFIELD & STEVENSON, 43 E. Adams-st., 4th floor.

BOY—ABOUT 17 YRS., FOR STOCKKEEPER and timekeeper; wages $9. Apply before 10 a. m. 440 La Salle-st.

BOY—STRONG, GOOD OPPORTUNITY FOR advancement. Call at once. E. P. Goodrich Co., 1923 Michigan-av.

BOY—16 YRS. TO WORK IN PAINT STORE and drive; good chance for advancement. MEYER, DAVIS & CO., 1336 West 12th-st.

## WANTED—MALE HELP.

### Stores and Offices.

BOYS.
WE HAVE EXCELLENT OPENINGS FOR SEVERAL BRIGHT YOUNG MEN, FROM 14 TO 19 YRS. OF AGE. PERMANENT POSITIONS, WITH ADVANCEMENT.
MONTGOMERY WARD & CO., Chicago-av. and Larrabee-st.

BOYS—OFFICE BOYS WANTED—OVER 16 YRS. of age; grammar, school education and plain handwriting essential. Apply 8 to 10 a. m. SEARS, ROEBUCK & CO.

CLERKS — EXCELLENT OPportunities for clean cut young men from 20 to 25 years of age; must have good education; want only those who are energetic and willing to work for advancement. Call at WESTERN ELECTRIC CO., 48th-av. and 24th-st.

CLERK—GOOD EDUCATION, APPEARANCE, and address; familiar with bookkeeping preferred; give age and references; wages about $50 monthly. Address K 90, Tribune.

CORRESPONDENT—IF YOU ARE A GOOD CORrespondent, or if you have a good education and wish to learn correspondence, write to us. We are prepared to place two or three earnest young men over 22 years of age in positions that promise business opportunity and advancement. Write giving age and qualifications. SEARS, ROEBUCK & CO.

MAN—ARE YOU THE MAN? Factory looking for active man, capable to figure on contracts of plating and refinishing in details; salary no object; interest if you can deliver. Replies strictly confidential. Address B D 356, Tribune.

MAN — YOUNG, WITH RAILROAD EXPERIence, to write letters and mathematician; give names of employers, qualifications, and salary desired. Address D S 362, Tribune.

MAN—BRIGHT, YOUNG, TO WORK IN ORDER department for wholesale woolen house; good prospects for right party; state experience and salary wanted. Address Z 45, Tribune.

MAN—YOUNG, AS OFFICE ASSISTANT; ONE who can operate typewriter and with some experience in machine shop preferred; state age experience and salary. Address K 506, Tribune.

MAN—BRIGHT, ENERGETIC, YOUNG, FOR men's furnishing store; North Side near Evanston-av. car. Address K 508, Tribune.

MAN—YOUNG, IN DRUG STORE WITH SODA experience. Address 4001 Evanston-av., cor. Wilson.

MAN — FOR RETAIL DELIVERY BUSINESS; good pay to hustler. Apply at once. Boston Bread, 2634 Milwaukee-av.

MAN—YOUNG, 18, RAPID AT FIGURES. 444 E. 47th-st.

MEN—YOUNG, 17 TO 19 YEARS OF AGE, FOR mail shipping department; to pack and weigh packages. Good salary with advancement. Steady positions. Call 8 to 10 a. m. SEARS, ROEBUCK & CO.

MEN—YOUNG, 16 TO 19, IN WHOLESALE men's furnishing goods; must be of good habits and willing to work. Apply WILSON BROS., 828 S. 4th-av.

MEN — 5 ENERGETIC, CAPABLE FILLING out reports; $25 per week. Call ready for work before 9:15 a. m. Room 425, 136 W. Lake-st.

SALESMAN WANTED—CLOTHING; EXPERIenced, to take charge of out of town clothing store; excellent opportunity for live man to draw good salary and advancement with largest retail clothiers. Apply to MR. BEAUMONT, Kaiserhof Hotel.

STENOGRAPHER—COMPETENT, WHO HAS had experience in railroad motive power department; must have initiative and good sense; state age and experience. Address D N 55, Tribune.

### Salesmen and Solicitors.

ADVERTISING SOLICITORS—EXPERIENCED Commission. 411 Tacoma Bldg., MR. McGUIRE.

BOOK SALESMEN, ATTENTION—NEW UNIversity Encyclopedia, The History of the World's Great Events; two brand new, up to the minute reference libraries; introductions furnished; most liberal arrangements ever offered; investigate. 910 Michigan-blvd., Suite 400. Reference department.

BOYS—FIFTY TO WORK AFTER SCHOOL hours (or vacation hours instead). We set you up in a business of your own; no capital required. Apply Monday from 2 to 5—Main floor Harper Building, Michigan-blvd. and Eldridge-pl. entrance. Ask for MR. FORD.

CANVASSERS—EXPERIENCED, DIRECTORY of neat appearance; salary and commission. Call Room 304, 115 S. Dearborn-st.

CREW MANAGER—MUST BE NEAT, ABLE TO furnish good references and bond, and willing to work nine hours a day. Apply Sales Manager, Room 304, 231 S. Jefferson-st.

DO YOU WANT A GENUINE BIG MONEY POsition with The Trend Magazine of New York? The first real live proposition with a magazine subscription. THE TREND, 1822 North American Bldg. MR. JACKMAN.

### EXPERIENCED SALESMEN

Wanted, who can introduce and sell an article of merit to business men on commission. Apply any morning to Sales Manager, Motograph Co. of Illinois, 1038 Hearst Bldg.

MAN—YOUNG, ABOUT 30 OR MORE THS. OF age, who has had successful experience as a printing, lithographing, or engraving salesman; good position for that type of man; all correspondence will be treated in confidence; conference will follow. Address B 5, 35th Tribune.

MAN—ENERGETIC, CATHOLIC, WILLING TO work, can earn $18 a week taking subscriptions for Hunter's Catholic Monthly; experience not essential. McGANN, 214 W. Monroe-st.

MAN—OF INTELLIGENCE TO TRAVEL FROM coast to coast; demonstrate from windows and appoint representatives. O. M. MILLER, 904 Waller-st. Decatur, Ill.

MANAGER—CLEVER, WELL DRESSED, EDUcated man of executive ability and force of character, over 28, to interview business men; no prior experience unnecessary; dignified, permanent position and rapid promotion; $50 to $75 weekly from start. Room 1504 Stager Bld

## WANTED—FEMALE HELP.

### Household and Domestic.

LAUNDRESS—GOOD, IN PRIVATE FAMILY. 3134 Lincoln-av.

LAUNDRESS—UPSTAIRS; ASSIST WITH CHILD; GERman preferred. 6418 Grand-blvd.

MAID—FOR GENERAL HOUSEWORK; GOOD wages. Apply 1634 E. 60th-st. 2d flat.

MAID—FOR GENERAL HOUSEWORK; $ IN family; no washing. 1040 Park-av.

MAID—WHITE, GENERAL HOUSEWORK; $18 family; ref. BRAUN, 1040 E. 35th-st.

MARRIED COUPLE—TO LIVE OVER GARAGE; wife to do housework, no washing, and man to tend lawn and be general houseman; $60 a month, room and board. Only clean, reliable parties need apply. Location, Austin. Address D P 28, Tribune.

NURSE — GOOD, RELIABLE, FOR BOY OF 4; must sleep home nights; hrs. from 9 to 6:30. Apply 4 to 5 p. m. 1 GROVER MAIN Everett-av.

NURSE—EXPERIENCED; 2 YEAR OLD CHILD. City reference. Good wages. CAHN, 1248 E. 55th-st.

WOMAN—YOUNG, WHO WOULD LIKE A GOOD home and is willing to assist with light housework and with the care of an elderly lady. Apply 1040-41, southwest corner 35th-st. and Garfield-av., Bridgeport, Ill. Phone Hinsdale 6.

WOMAN—EDUCATED, YOUNG, TO ACT AS mother's helper; three children; age 2 to 10; must be willing to travel. Address Box 338, Bloomington, Illinois.

WOMAN—COOKING BUSINESS LUNCH. 1781 Milwaukee-av.

### Professions and Trades.

FINISHER WANTED — SKIRT AND SLEEVE. EMIL LEITA, 2902 Prairie-av.

FINISHER—ON DRESSMAKING. AT ONCE, 1st floor, 326 Wabash-av.

GIRLS—FOR LIGHT, PLEASANT FACTORY work; permanent positions, highest pay; good opportunity for desirable girls. 5th floor, 35 West Erie. J. L. BIEDER CO., 834 S. Clinton-st., corner Van Buren.

GIRLS—$8 TO $15. APPLY UNITED FIG AND DATE CO., 1 S. South Water-st.

HAIRDRESSERS—2 MUST BE EXCELLENT Marcel wavers. M. DAVIS, Auditorium Bldg., 53d floor.

OPERATORS—EXPERIENCED ON DRESSES; parties interested in Christian Science preferred; steady work and good pay. Address D B 434, Tribune.

SKIRT DRAPER—FIRST CLASS, ON TAILORmade skirts. Call at once. F. MILTNER, 2837 Michigan-av.

WAITRESSES, LUNCH GIRLS, ETC. YOUNG WOMEN OF GOOD CHARACTER AND ABILITY; steady employment. 30 SOUTH DEARborn-st. HARVEY, 167TH-ST. AND WENTWORTH-AV.

WAITRESS—DINNER; $ TO $. STEADY POSItion. HEARTWOOD HOTEL, 4044 Sheridan-rd., cor. Wilson-av.

### Saleswomen, Solicitors, Etc.

ADVERTISING SOLICITORS—EXPERIENCED, $25 to $35 a week. 21 Trowbridge Bldg. MR. McGUIRE.

LADIES—OF GOOD ADDRESS, TO TAKE ORDERS; appearance for attractive traveling position; DIGNIFIED, PROFITABLE WORK; STRONG HOUSE; WORLD WIDE NAME. Floral weekly guarantee; experience not required, but must have good personality. Inquire for R. W. ALLEN, 8 S. Wabash-av., 2d floor.

SOLICITORS—WANTED—WOMEN — SEVERAL ambitious, capable women with good ref. for permanent home canvass. Apply 10-12 a. m. MR. WALKER, 1st floor, 29 S. Wabash-av.

TO CAPABLE WOMEN, WITH OR WITHOUT previous experience, who make good as salespeople demonstrating our goods; we pay $3 per day and expenses. Only bright, capable women will be considered. Call 2 p. m. or address W. B. C., 215 S. Wabash-av., Room 1, 2d floor.

WOMAN—OF GOOD ADDRESS AND STRONG personality, to travel for new but proven proposition; position will pay to right party from $100 to $150 per month and expenses. Call 9 to 10 a. m. W. W. HARDIN, 7th floor, 313 W. Washington.

### Agents.

ATTENTION—AGENTS WANTED FOR THE greatest thing ever offered the housewife to cut the cost of living. THE FAULTLESS EGG PITTER. Every egg put down in the spring and used in the fall come out as fresh as put down. To see the pitter is to buy one. Sells at sight. Nothing like it on the market. Guaranteed under the pure food law. Sell 5 to $10 a day and little work. Send for agency. Sample pitter and terms mailed on receipt of 25c; it's a big money maker. J. J. HONECKER, 1138 Delroit-st., Cleveland, O.

### Miscellaneous.

LADIES—WE ARE ORGANIZING NEUTRAL parties of refined ladies for summer tour in Canada and northern states, behalf important educational institution; experience unnecessary; only character, personality and energy vital. We pay railroad expenses and generous compensation for successful workers. Normal grade of teaching preferred; teachers desiring to earn money during vacation write for full information. DICKSON BUCKER AND GILL, Dearborn School Extension Department.

LADIES—PUBLISHERS OF STODDARD'S LECtures, Scientific Lectures and Industrial Books for Home and School, desire to announce that Mr. Stoddard's new work, the farm furnishing leads all others in sales; customers; the applicant must be in a position to devote her entire time to the work. L. SHUMAN & CO., Ohio Bldg., Wabash and Ontario-sts., inquire for MR. McGOWEN.

LADIES—WANTED, EDUCATED, YOUNG; pleasant occupation on University Extension Lectures; national proposition; no canvassing; salary from start. Call personally after 9 a. m. at 1005 Auditorium Bldg., 7 J. DIXON. Suite 400, 910 Michigan-av.

LADIES—SEVERAL FOR CONCESSIONS IN city amusement park for season. Address X 81, Tribune.

LADY TYPISTS—WE REQUIRE SERVICES OF 6 ladies to travel in Europe; expenses paid; permanent position for those who will establish them to use their home; no selling; financial advantages. Write for interview. W. J. McGOWEN, 40 Rose, 602 Tribune Bldg.

LEARN—IN A FEW EXPERIENCED TEACHers of good personality; positions; $6 and $8 per week; for traveling positions; educational work; Columbian Correspondence College; no collect calls; guarantee $120 per mo. W. J. BUCKER, V.P., Michigan-av., Tel. Randolph 6708.

WICHERS—THREE FIRST CLASS, GRAHAM checker players; one to travel with us, one to work in our factory, one to travel with us. ANNA MAY DETRICH, 21 E. Madison-st.

WAITRESS—L. SWEDISH; MUST HAVE references; wages $5. Lorne Registry, phone North 4456.

KITCHEN MAIDS — 2 SWEDISH OR DANISH; wages $7. Lorne Registry, phone North 4456.

Free Typewriter Employment Bureau.

ELLIOTT-FISHER FREE EMPLOYMENT DEPARTMENT

IN CONNECTION WITH ELLIOTT-FISHER TYPEWRITER SCHOOL.

Large demand for operators for order, entry, billing, bookkeeping, and miscellaneous work. Graduates of this department in demand at present in excess of the supply. Students may enroll at any time and are assisted to positions when qualified. Only bright, well-appearing girls accepted. Apply at ELLIOTT-FISHER CO. 227 W. MADISON-ST.

DRESSMAKING-MILLINERY SCHOOLS.

DE VALENTINE SCHOOLS IN U. S.; CUTTING, fitting, making, designing; New York, 6 West 38; Boston, 8 Arlington. Make your tailored suits, dresses, waists, skirts, coats; learn to design your own; special classes. Main School, 1118 Michigan-av. MADAM ELLIS' SCHOOL TEACHES DESIGNING, cutting, fitting, and tailoring. Elevated Gold Medal Prize awarded. Evening and Saturday classes. Private classes on. Call or write, 209 S. State-st.

MAKE YOUR OWN DRESSES; PATTERNS BY measure; perfect fit guaranteed; $5 SELL. 2000 Stanton-av. Telephone Grace 4000.

LADIES DESIRE TO MAKE YOUR OWN HATS; we teach Millinery free; day or eve classes. 81 E. Madison-st., Fullerton Hall.

MISS'S LADIES' TAILORING COLLEGE, Chicago and Cottage Grove-av. Call or write for catalog. MARIE BALLEW, Principal.

## MACHINERY AND TOOLS.

WRECKING THE BUSSE COAL YARDS AT Northwest and Chicago river; 250,000 feet of joists, timbers, planking and flooring will be sold cheap on premises.

THE A. I. STATE TRADING CO.
Yards, Robey and Cortland-av.
Telephone Seeley 4825.

FOR SALE—NO. 8 R. & E. PUNCH PRESS, 6X9 air compressor, screw machine, several modern tinners' tools, 3 hot office desks and 1 roll top desk. Machine Co., 2147 Wabansia-av.

FOR SALE—NO. 1 AJAX BULLDOZER, NO. 3 R. & E. drill, cutting press, style "A" W. & M. lathe, 24-in. swing, 6-ft. bed. Keller tool shaper. Eldridge Machinery Co., 20 Jackson-blvd.

FOR SALE—PULLEYS, SHAFTINGS, BENCH, tables, etc. Send postal; $1740 to carry place for light; no experience; not over. 449 Flood, 563 W. Washington-blvd. Franklin 1440.

FOR SALE—RICO FULTON CORLISS EN-gine, available for immediate shipment in about thirty days; engine is in first class condition; bargain. Address D D 115, Tribune.

GRAY & GAETING—THE VERY BEST, prompt deliveries; 2 to 50 H. P. 20 S. Jefferson. N. La Salle-st. Franklin 1898.

WANTED—ONE HITCH LATHE; WILL TRADE automobile. W. DOMNICK & SON, 1607 Prairie-av.

FOR SALE—24 IN BY 6 FT. WHITCOMB AND Barnes lathe, 3-in. chuck, planed, in condition. Rumely-Sachs Machinery Co., 1st and Kedzie-av.

WANTED—ONE 20 VERTICLE ENGINE. FALLON, care of Union Stock Yards and Transit Co., Chicago.

GAS AND GASOLINE ENGINES—ALL SIZES; good and new. Drop in or phone for one of new cars. Cellom Motor Co., 1 Indiana-av.

TO SACRIFICE—2 PASSENGER AUTOMOBILE, 16 in. motor, tandem stage attachment latest and power feed drill press; cost $1,000. NIEMANN, 1029 Wabash.

SHEET METAL WORK FOR SALE NO. 2; GOOD CONdition. Phone Canal 577.

FOR SALE—12 FOOT WAGON SCALE, RAY Heating Co., 1371 S. Clinton-st. 3626.

LATHE AND DRILL D. S. MOORE FOR SALE, 1313 Cleveland-av., stainless or Sundays.

## TYPEWRITERS AND SUPPLIES.

IF IN NEED OF A GOOD TYPEWRITER, BUY or rent it where you can get it cheap, machine, at the lowest price, and with a responsible guarantee; select from largest stock and assortment; rent applied on purchase; lessons free (trial no risk); consider our experience, facilities and responsibility; we operate two factories; established 30 years; terms to suit purchaser; machines rented four months for $5 and up. AMERICAN TYPEWRITER EXCHANGE, 209 S. Dearborn-st. Telephone Harrison 6366.

GREATEST BARGAIN IN CHICAGO TODAY—Underwoods, $30; Smiths, $12; Remingtons, $15; Oliver, $15; Caligraphs, $10; guaranteed. Repair-Rebuild. Every one perfect; years guarantee. Write for list; rate per month and free booklet. Standard Typewriter Exchange, 137 N. Clark-st., Ashland Blk. Cent. 6284.

VISIBLE TYPEWRITERS—ALL MAKES, LOWest prices, easiest terms; rent applied; exchange; rentals four months for $5 and up. AMERICAN TYPEWRITER EXCHANGE, 209 S. Dearborn-st. Telephone Harrison 6366.

TYPEWRITER HEADQUARTERS, INC. Call in person for sale or rent. Special prices. 411 S. Dearborn-st. Telephone Harrison 2241.

TYPEWRITERS — ALL MAKES SOLD, RENTED, repaired; exchanges. RING & PETERSON, 143 N. Dearborn-st. Phone Main 4272.

DAVIES' TYPEWRITER EXCHANGE, 119 N. Clark-st. Rentals lowest rates; all makes for sale. Each machine a bargain. Central 5626.

## BOOKS AND MAGAZINES.

HIGHEST PRICES PAID FOR STODDARD Lectures, Burton Holmes' Travelogues, Shepherd's Histories, Encyclopedia Britannica, Book of Knowledge, Dickens, Thackeray, Scott, Science books; fine sets and complete libraries in any number of volumes. Correspondence solicited. Will call anywhere. STORY, Wilmington, Illinois. Washington-st. Boston, Mass.

BOOKS WANTED—FOR CASH — EITHER IN small or large lots. Telephone Harrison 6366. POWNER'S BOOK STORE, 57 N. Clark-st.

BOOKS BROUGHT—IMMEDIATE CASH PAID for libraries consisting of entire lines; MORRIS E. ADAMS-ST., HARRISON 6366.

BOOKS WANTED—CASH; LARGE OR SMALL lots. Jack's Book Store, 1141 Van Buren-st.

## LIGHT AND HEAVY MANUFACTURING.

MECHANICAL NOVELTIES, MODELS; FOR patenting, experimenting, developing, etc., inquire Mechanical Mfg. Co., 12 E. 8th-av. Roselle, Ill.

MODELS MADE — INVENTIONS PERFECTED and simplified. We are practical machinists and electricians; reasonable prices. ATLAS MODEL WORKS, 125 S. Clark-st. Franklin 1966.

## SEWING MACHINES.

STORAGE SALE — 200 SINGERS AND ALL makes, $2, $2.50, $3 up; new 27, $8. WHITE, $20.50; new rotary, $25; new drop head, $27; guaranteed. Siegers Co., 3720 Cottage Grove-av. BUT A NEW "ONE SEWING MACHINE" AND learn why it's the best. ONE SEWING MACHINE CO., 427 E. 63d-st. Phone Midway 1. MAIN OFFICE WHITE SEWING MACHINE Co., 24 W. Lake-st., near State. Central 680.

## BILLIARDS AND BOWLING.

FOR SALE—BILLIARD TABLES BRANDTS', Carom and Pocket, with complete outfit, $245. Second hand tables at reduced prices. Easy payments. Also pool tables with privilege of operating rent on purchase plan. BRUNSWICK-BALKE-COLLENDER CO., 623 S. Wabash-av.

BILLIARD TABLE LIQUIDATION FOR HALF price. 1744 Washington-blvd.

## DOGS, BIRDS, POULTRY, ETC.

MATED CARNEAUX, SOLID REDS, YELLOWS, Silvers, unmated. Write E. C. Clarke, Elgin, Ill.

FOR SALE—CHEAP, WHITE WYANDOTTE cockerels. HODDES, 227 E. Irving-av. Tel. Deer 3458.

WILL PAY HIGHEST PRICE FOR A PUG PUP. 2119 Prairie-av.

## TRADE SCHOOLS.

MANICURING TAUGHT; COMPLETE COURSE, $5. 1 to 5 p. m. 2 to 6 p. m. MISS E. SIMPSON, R. 810 Medoff Bk. Bldg., 105 W. Madison-st. Auto 51-21.

## TRUSSES, DEFORMITY APPARATUS.

WOLFENDEN TRUSS CO., 1 S. STATE-ST. Somebody says: "SUTTON" Corsetiere.

## LOST AND FOUND.

COLLIE—LOST—WHITE AND TAN, BELONGing to 6 year old cripple boy; white neck, breast, and four feet white; male; small head; tan and white nose; $100 reward. 3138 Calumet-av.

CUFF LINKS—LOST—IN ELEVATOR AT Marshall Field's; pair of gold and amythist; finder please call Harrison 2000. No questions asked. Return to Marshall Field.

DOG—LOST—SMALL BLACK AND TAN DOG; answers to Skippy. Liberal reward. 1101 Park-av. West Side.

KEYS—LOST—BUNCH OF KEYS, ON RING; one key marked "Safe." Return to 408 Chamber of Commerce. Reward.

PIN—LOST—PEAT PIN; SMALL DIAMOND setting; reward. Phone Irving 7976.

TERRIER—LOST—BOSTON TERRIER WITH white face; answers to "Jeff"; small; liberal reward if returned; male dog. D. HEIRONIMUS, 661 Melrose-av.

UMBRELLA—LOST—SILVER; APR. 19 OR 20, between Lake and Wilson; Sheridan-rd. or Clarendon-rd. A. H. W.; carry handle. T. W. Wharton, 20 Schiller. Return 1411 Winnemac-av. Reward.

WATCH—HOLD-BACK; LOST SATURDAY, APR. 26, somewhere between Masonic Temple and Oak Park, Saturday evening, vicinity 63d-st. and Grove, and Wentworth. Reward. Return to 6301 Wentworth-av. Phone Wentworth 1.

WATCH—LOST—LADY'S GOLD INITIALS R. M. in watch case. Between Dearborn and Wabash-av. on Lake-st. Saturday. Reward. 1 S. Franklin-st., 2d floor.

WATCH—LOST—CHILDHAND'S, APRIL 21, small gold chased Ilex watch, between city and Evanston. R. U. E., Hotel Monnett; reward; no questions asked. MONOGRAM A. C. S. Tribune.

WOMAN'S GOLD WATCH LOST. Finder please call Harrison 6366.

## PERSONAL.

PERSONAL—WILL NOT BE RESPONSIBLE for any contracts by any but myself after this date. DAVID A. RAUDENS, 6734 Evans-av., Chicago, Ill.

PERSONAL—ONLY RESPONSIBLE FOR DEBTS contracted by myself. J. KELLY, 4858 Congress-st.

PERSONAL—I WILL NOT BE RESPONSIBLE for any debts except contracted by myself after this date. M. M. TUDLEY, Maywood, Ill.

## BUSINESS PERSONALS.

PERSONAL—YOU ARE WELCOME TO VISIT THE OAXIE PLACE
where you can inspect, test, glossy hair in their natural colors.
COMBINGS MADE UP INTO NEWEST STYLES. DYEING, BLEACHING, CHARCOAL AND SHAMPOOING. REPAIRING OF ALL HAIR GOODS.
MME. L. B. ROFRANO'S SONS & CO.,
36 South State-st.
Room 102, North American Bldg.

PERSONAL—POSITION OPEN; TO GET EXPEpleasant help; I offer to teach the entire course in hairdressing and beauty culture for $25. MATH. THOMAS, Wisconsin Hair Goods, 22 West Monroe-st. Majestic Building.

PERSONAL—LADIES, YOUR OLD HATS AND feathers to be refined and dyed; prices reasonable, prompt service; call and see workmen at HAT DYEING CO., 2454 Fratney-av. Tel. Humboldt 1.

PERSONAL—HAD THIRTY TEETH EXtracted without pain at the Boston Dental Co., 14 State, cor. July 31, 1912, and highly recommended them. MRS. ANNA HARRIS, 4040 Ellis-av.

PERSONAL—FACIAL HAIR REMOVED PERmanently; electric needle; sittings, $1.00. MISS GRACE HARRIS, 1 Randolph, N. Bank-st. Suite 61.

PERSONAL—WE TEACH HAIRDRESSING, manicuring, facial massage, scalp treatments. Send for free booklet. E. Burnham, 136 N. State.

PERSONAL—FRECKLES, BLEMISHES REmoved, features corrected; consultation free. Dr. Pratt, cor. State and Randolph. Call or write.

PERSONAL—SUPERFLUOUS HAIR REMOVED by electricity; moles, warts, etc., destroyed forever with electric needle. Booklet free. MME. DE LEON, 1407 Auditorium Bldg.

PERSONAL—SUPERFLUOUS HAIR, MOLES, etc., destroyed forever with electric needle. AUQUETAH PARLORS, 1410 Steinway Hall.

PERSONAL—WILL NOT BE RESPONSIBLE for debts contracted by any but myself after this date. DAVID A. RAUDENS, 6734 Evans-av., Chicago, Ill.

PERSONAL—ONLY RESPONSIBLE FOR DEBTS contracted by myself. J. KELLY, 4858 Congress-st.

PERSONAL—I WILL NOT BE RESPONSIBLE for any debts except contracted by myself after this date. M. M. TUDLEY, Maywood, Ill.

## BUSINESS PERSONALS.

PERSONAL—YOU ARE WELCOME TO VISIT THE OAXIE PLACE
where you can inspect, test, glossy hair in their natural colors.
COMBINGS MADE UP INTO NEWEST STYLES. DYEING, BLEACHING, CHARCOAL AND SHAMPOOING. REPAIRING OF ALL HAIR GOODS.
MME. L. B. ROFRANO'S SONS & CO.,
36 South State-st.
Room 102, North American Bldg.

PERSONAL—POSITION OPEN; TO GET EXPEpleasant help; I offer to teach the entire course in hairdressing and beauty culture for $25. MATH. THOMAS, Wisconsin Hair Goods, 22 West Monroe-st. Majestic Building.

PERSONAL—LADIES, YOUR OLD HATS AND feathers to be refined and dyed; prices reasonable, prompt service; call and see workmen at HAT DYEING CO., 2454 Fratney-av. Tel. Humboldt 1.

PERSONAL—HAD THIRTY TEETH EXtracted without pain at the Boston Dental Co., 14 State, cor. July 31, 1912, and highly recommended them. MRS. ANNA HARRIS, 4040 Ellis-av.

PERSONAL—FACIAL HAIR REMOVED PERmanently; electric needle; sittings, $1.00. MISS GRACE HARRIS, 1 Randolph, N. Bank-st. Suite 61.

PERSONAL—WE TEACH HAIRDRESSING, manicuring, facial massage, scalp treatments. Send for free booklet. E. Burnham, 136 N. State.

PERSONAL—FRECKLES, BLEMISHES REmoved, features corrected; consultation free. Dr. Pratt, cor. State and Randolph. Call or write.

PERSONAL—SUPERFLUOUS HAIR REMOVED by electricity; moles, warts, etc., destroyed forever with electric needle. Booklet free. MME. DE LEON, 1407 Auditorium Bldg.

PERSONAL—SUPERFLUOUS HAIR, MOLES, etc., destroyed forever with electric needle. AUQUETAH PARLORS, 1410 Steinway Hall.

## TO RENT—ROOMS—NORTH.

BERKELEY-AV., 442—TO RENT—2 SINGLE rms., $3.50 ea.; priv. ent.; 4 ea., 2 ea. Ravenswood 2.

CALUMET-AV., 4200, 2D—TO RENT—MODERN single rms., elec. light, closets; loop in 15 min. reachable.

CALUMET-AV., 5126—TO RENT—BACK PARlor, suitable for 2 gents or light housekeeping; also front room for gents. Phone Kenwood 1.

CALUMET-AV., 6202, 2D—TO RENT—ATTRACtive large front parlor, connecting bedroom; also sunny room; gent; desire.

CALUMET-AV., 6756—TO RENT—THE ARDEN; light housekeeping rms.; private bath; also 1 rm., 1 in bath, to large gent. Oakland 3567.

CALUMET-AV., 6956—TO RENT—ELEGANT front parlor, suitable for 2; also single room; reference. Phone Normal 2748.

CALUMET-AV., 8634, 3D APT. — TO RENT—large front room; private family; all conveniences. Phone Kenwood 2586.

CORNELL-AV., 3247—TO RENT—SINGLE room, nr. beach, parks; I. C. cars, 10 min. to city.

DEARBORN-ST., S. 916—TO RENT—NEWLY decorated, nicely furnished outside room for gent; $3.50 wk. Phone Harrison 6366.

DREXEL-BLVD., 5087—TO RENT—LARGE FRONT rms., in modern res.; priv. ent.; I. C. 5 cts. fare.

ELLIS-AV., 6140—TO RENT—LARGE FRONT room, suitable for 2 gentlemen; also other rooms; reasonable. Phone Hyde Park 1.

FAIRFIELD-AV., 1917—TO RENT—LARGE front room; private family; all conveniences; walking distance.

GARFIELD-BLVD., 5822—TO RENT—NICELY furnished room; suitable for 2; private family; reference. Douglas 2474.

HIGHLAND-AV., 1127—TO RENT—BEAUTIFUL well furnished room; suitable for business or traveling man. Oak 1469.

OAKWOOD-BLVD., 726—TO RENT—LARGE FRONT rms.; priv. ent.; home table opt.; Ken. 1.

ELLIS-AV., 6340—TO RENT—LARGE FRONT room, suitable for 2 gentlemen; also other rooms; reasonable. Phone Hyde Park 1.

FAIRFIELD-AV., 1917—TO RENT—LARGE FRONT room; private family; all conveniences; walking distance.

## TO RENT—HOUSEKEEPING ROOMS.

### South Side.

CALUMET-AV., 6127, 1ST—TO RENT—ROOMS completely furnished for housekeeping; 47th. L. exp. and sur.

CALUMET-AV., 7730, 3D—TO RENT—3 NICELY furn. rms., complete for housekeeping; private bath; all conveniences; reasonable. Phone Normal 2748.

CALUMET-AV., 8634, 3D APT. — TO RENT—3 rooms, complete for housekeeping; private bath; all conveniences; reasonable. Phone Kenwood 2586.

CORNELL-AV., 2347, 1ST—TO RENT—DELIGHTful housekeeping suite, overlooking lake; priv. porch; gentiles; beautiful and C. cars.

DREXEL-BLVD., 4004—TO RENT—2 FRONT rms., lavatory; light hskpg.; $6; 1 exp. surf.

DREXEL-BLVD., 4008, 3D—TO RENT—FRONT, pantry and connecting rm. suitable for light housekeeping; walking distance; garage; private; reasonable. Phone Douglas 2100.

ELLIS-AV., 4030, D-1—TO RENT—HOUSEKEEPing rooms, completely furn.; every conv.; rens. Drexel 910.

ELLIS-AV., 4030, D-1—TO RENT—HOUSEKEEPing rooms, completely furn.; every conv.; rens. Drexel 910.

ELLIS-AV., 3727—TO RENT—EXCELLENT front parlor, with kitchen; phone; moderate rent. Oakland 3567.

ELLIS-AV., 4035—TO RENT—2 ROOM SUITE, rub wall; porch; newly dec.; rens.

FORTIETH-ST., E., 411—TO RENT—3 ROOM front, rear, kitchen, pantry and kitchen; steam range, linen, silver; newly decorated; $12 per mo. 2 blk. Ry. L. 2 blk. BLACK.

HYDE PARK-BLVD., 1357, 2D—TO RENT—TO Rent—Beautifully furn. front rooms, every conv.; reasonable; near Sheridan Rd.

S. PARK-AV., 3344—TO RENT—LIGHT, DESIRable furn. or unfurnished rooms; shower baths; also private kitchen; modern to every respect; rens.; ex. trans.

SOUTH PARK, 2850-52—TO RENT—FINE SUITE 3 rooms, kitchen, bath; private; $20; also 1 room, $8. Call afternoons.

INDIANA-AV., 2211—TO RENT—NICELY FURnished rooms, suitable for housekeeping.

INDIANA-AV., 2418, 2D FL.—TO RENT—NICELY furnished front rooms; modern; all conveniences.

INDIANA-AV., 2431—TO RENT — ELEGANT large housekeeping rooms, with conveniences; rent reasonable. Phone Douglas 5415. Near Oak Park elevated.

PARK-AV., 5041, 2D—TO RENT—NEW STEAM heated room for 1 or 2 gents; electric, hot water; private home. Phone Austin 2009.

CALUMET-AV., 6756—TO RENT—THE ARDEN; light housekeeping rooms; private bath; also 1 rm., 1 in bath, to large gent. Oakland 3567.

CALUMET-AV., 6956—TO RENT—ELEGANT front parlor, suitable for 2; also single room; reference. Phone Normal 2748.

CALUMET-AV., 8634, 3D APT. — TO RENT—front room; private family; all conveniences. Phone Kenwood 2586.

CORNELL-AV., 3247—TO RENT—SINGLE room, nr. beach, parks; I. C. cars, 10 min. to city.

DEARBORN-ST., S. 916—TO RENT—NEWLY decorated, nicely furnished outside room for gent; $3.50 wk. Phone Harrison 6366.

DREXEL-BLVD., 5087—TO RENT—LARGE FRONT rms., in modern res.; priv. ent.; I. C. 5 cts. fare.

ELLIS-AV., 6340—TO RENT—LARGE FRONT room, suitable for 2 gentlemen; also other rooms; reasonable. Phone Hyde Park 1.

FAIRFIELD-AV., 1917—TO RENT—LARGE FRONT room; private family; all conveniences; walking distance.

## TO RENT—ROOMS—NORTH.

BELDEN-AV., 848—TO RENT—ATTRACTIVE single outside rm.; priv. fam.; gents; nr. Lincoln Park; $4.00 week.

BYRON-ST., 1052—TO RENT—NEWLY FURN. front room; private family; all conveniences; suitable for 2; $3 per week; discount for rent.

CLARENDON-AV., 3814—TO RENT—LOR. FRT. room, kitchen priv.; 14 blk N. Sheridan Garden.

CLARK-ST., 2494, 3D APT.—TO RENT—Quiet rooms for gentlemen; private family; steam heat; excellent transportation. Diversey 9418.

CLARK-ST., N., 2936, 2D—TO RENT—BRIGHT front room and parlor; all conveniences. Graceland 2466.

CLIFTON-AV., 3961—TO RENT—LGE FRT. RM., suit. for 2 beds; 4 rms. home. Edgw. 6910.

CLIFTON-AV., 3961—TO RENT—LGE FRT. RM., suit. for 2 beds; 4 rms. home. Edgw. 6910.

CLIFTON-AV., 4000—TO RENT—LARGE FRONT room; steam; bath; run water; ex. trans.; Dorset 190.

CLIFTON-AV., 4000—TO RENT—LARGE FRONT room; steam; bath; run water; ex. trans.; Dorset 190.

CLARK-ST., 1636—TO RENT—4 UNFURN. rooms; 1 flight up. Call between 9 and 11 a. m.

CLARK-ST., 1636—TO RENT—4 UNFURN. rooms; 1 flight up. Call between 9 and 11 a. m.

CHURCH-ST., 1020—TO RENT—NEW, NICELY furn. room, elec. light; gas; bath. Call 5 p. m.

DAKIN-ST., 1035, 2D—TO RENT—WELL FURnished room; private home; 1 blk Sheridan-rd. car.

DAKIN-ST., 1035, 2D—TO RENT—WELL FURnished room; private home; 1 blk Sheridan-rd. car.

DEARBORN-AV., 1258 — TO RENT — WELL furn. room; reasonable; near Sheridan Rd.

DEARBORN-AV., 1258 — TO RENT — WELL furn. room; reasonable; near Sheridan Rd.

DEARBORN-AV., 1911, 2D—TO RENT—LARGE clean fnt. alcove room, suit. for 2; ex. pk. and lake.

DEARBORN-AV., 1429, 2D—TO RENT—FRONT parlor and Studio outside rooms.

DELAWARE-PL., E., 32—TO RENT—LARGE FRONT room; private family; near lake; walking distance.

DELAWARE-PL., E., 32—TO RENT—LARGE FRONT room; private family; near lake; walking distance.

DEMING PLACE 409, 1ST APT.—TO RENT—NICELY furnished front room; private home; near cars; $3.50 per week.

DEMING PLACE 409, 1ST APT.—TO RENT—NICELY furnished front room; private home; near cars; $3.50 per week.

INDIANA-AV., 1911—TO RENT — ELEGANT large housekeeping rooms, with conveniences; rent reasonable. Phone Douglas 5415. Near Oak Park elevated.

INDIANA-AV., 2431—TO RENT — ELEGANT large housekeeping rooms, with conveniences; rent reasonable. Phone Douglas 5415. Near Oak Park elevated.

INDIANA-AV., 2418, 2D FL.—TO RENT—NICELY furnished front rooms; modern; all conveniences.

INDIANA-AV., 2418, 2D FL.—TO RENT—NICELY furnished front rooms; modern; all conveniences.

INDIANA-AV., 2431—TO RENT—ELEGANT large housekeeping rooms, with conveniences; rent reasonable. Phone Douglas 5415. Near Oak Park elevated.

INDIANA-AV., 2431—TO RENT—ELEGANT large housekeeping rooms, with conveniences; rent reasonable. Phone Douglas 5415. Near Oak Park elevated.

INDIANA-AV., 2418, 2D FL.—TO RENT—NICELY furnished front rooms; modern; all conveniences.

INDIANA-AV., 2418, 2D FL.—TO RENT—NICELY furnished front rooms; modern; all conveniences.

INDIANA-AV., 2431—TO RENT — ELEGANT large housekeeping rooms, with conveniences; rent reasonable. Phone Douglas 5415. Near Oak Park elevated.

INDIANA-AV., 2431—TO RENT —

## TO RENT—FLATS—SOUTH.

TO RENT—DREXEL-BLVD. AND 46TH-ST. Splendid new apartments of 7 rooms, with two baths each.
814 E. 46th-st., 2d floor, 7 rooms.....$ 80.00
814 E. 46th-st., 1st floor, 7 rooms..... 87.50
824 E. 46th-st., 2d floor, 6 rooms..... 75.00
826 E. 46th-st., 2d floor, 6 rooms..... 82.50
4446 Drexel-blvd., 1st floor, 8 rooms..... 100.00
4446 Drexel-blvd., 2d floor, 8 rooms..... 110.00
This building is located in Chicago's most exclusive residence district. Service first class in every respect. Fine tiled garage in rear of building. Apply to janitor at building or
R. F. SCHENCK & CO., Agents,
4001 Drexel-blvd. Phone Oakland 4029.

TO RENT—NEW FLATS.
7 ROOMS, 2 BATHS.
PRIVATE PORCHES.
704-706 E. 51st-st., overlooking South Park; new; completed April 10th.
Elegant, large, sun lighted rooms; steam heat; hardwood finish; very high class; rent $47.50 to $70. Open today. Agent on premises.
DRAPER & KRAMER, 47th and Calumet-av.
Open Sunday. Open evenings.

TO RENT—
6 ROOMS, 2 BATHS.
Front and rear porches.
4831-4837 MICHIGAN-BLVD.
Elegant 6 room apartments. Open today.
Rent $42.50 to $67.50.
DRAPER & KRAMER, 47th and Calumet-av.
Open evenings and Sundays.

TO RENT—ELEGANT APARTMENTS IN THE highest grade and best constructed buildings.
5435 Michigan-av., 2d ..... $75.00
5437 E. 36th-pl., 2d, 7 rooms ..... 45.00
5435 E. 36th-pl., 1st, 6 rooms ..... 40.00
5417 Michigan-av., 1st, 4 rooms ..... 30.00
All light, airy rooms, closets, laundry dryers, steam heat, excellent service, etc. Agent on premises. Rear 2012 Michigan-av. Douglas 1198.

TO RENT—CORNER SUMMERDALE AND Hyde Park-blvd (51st-st.), in the Kathryn; 4 and 6 room apartments, $35 and $37.50. Will remain special for a few days; insuring choice tenants. Be sure to see them before they are all taken. Our agent on premises will show and explain terms.
MORRIS HART & CO., 20 N. Dearborn-st.

TO RENT—WOODLAWN, NEW BUILDINGS. Southwest corner 51st-st. and Madison-av., 4 and 5 rooms; private porches; rents $35 and $42.50.
Southeast corner 51st-st. and Woodlawn-av., 5 rooms; possession May 1; rent $40.
W. KIRK & CO., 423 E. 47th-st. Oak. 902.

TO RENT—7 TO 10 ROOM APARTMENTS.
Good location, 1½ blocks from elevated ½ block from 43d and Indiana car; nicely decorated; well lighted; rent $60 to $80. 4525 to 33 Grand-blvd. See agent, 4535, 1st apt.

TO RENT—MADRA VILLA APARTMENTS—
Are you seek the modern 2 and 3 room apts., well arranged, porches, cor. Oakwood-blvd. and Ida-av.? Disappearing beds; 3 rooms equal to 5 at $30. Best trans. See them today. Janitor in apt. in building. Phs. Douglas 1st. or H. G. GORDON, 179 W. Washington. Franklin 2972.

TO RENT—LENOX BLDG., 1420-35 E. 60TH-ST. Choice 4 and 5 room apartments; all outside rooms; hardwood finish; tiled baths within; block of N.C. express and Jackson Park; price $40 to $45. 2 BLKS TO MIDWAY BOULEVARD. 63d and Washington-av. Hyde Park 10.

TO RENT—5134 MICHIGAN-AV., 8 ROOMS—
All outside light; 1st apt. of a fine detached 2 apt. brick; 15 foot reception hall. Call and inspect now; decorate to suit; rent $90.
JAMES W. EASTLAND,
First Nat'l Bank Bldg. Randolph 1027.

TO RENT—4900 INDIANA-AV.; FINE 7 ROOM corner apartment; rent $45
121 E. 49th-st., large 4 room apt.; rent $23.
424-426-428, elegant 6 room and large porch; Rent $55. MYRON H. SPADES, 110 S. Dearborn-st.

TO RENT — MODERN UP TO DATE APARTments of 4, 5, 6, 7, and 8 rooms each; modern; $25 to $47.50; choice location; neat; elevated. Apply to janitor, 5400 Park; DEXTER NILAND, 1121 E. 63d-st. Phone Jk. P. 1926.

TO RENT—DESIRABLE FLATS—
4218 Forestville-av., 6 rooms..... $50.00
4220 Forestville-av., 5 rooms..... 37.50
4715 Forestville-av., 5 rooms..... 45.00
BUSCH CONSTR. CO., 535 E. 47th-st. Oakl. 316.

TO RENT—
Modern 4 room apartment, steam heat, Al condition; s. w. cor. Lexington-av. and 61st-st.
WM. M. MORRISON, 56 E. Division-st. Phone Central 5600 or Lincoln 1874.

TO RENT—
702 SHERIDAN-RD., N. W. CORNER PINE GROVE-AV.; NEAR THE LAKE SHORE.
6 room apartment; two porches; back yard; $75. Best transportation, surface lines and Northwestern "L"; janitor service. Janitor will show. Apply owner, WM. M. MORRISON, 56 E. Division-st. Phone North 2240.

TO RENT—5876 KENMORE-AV., S. W. COR. OF Alaska-st., 3d apartment, 5 unusually large rooms, southern exposure; large bay; insuring permanent sun and all in every room; will decorate throughout; convenient to Wilson and Argyle stations; $60 per month; liberal concession.
JOHN A. CHAMAS, AGT.
99 N. La Salle-st. Main 1776.

TO RENT—NEW APARTMENTS—TO RENT
Southwest corner 51st-st. and Madison-av., 4 and 5 rooms; private porches; rents $35 and $42.50.
5876-5878 Ohio-st. Oak-av. Ohio Bldg.

TO RENT—
Beautiful 6 room apartment, overlooking lake, 3d fl., private porches, $70.
5 room apt., Sheridan-rd., priv. porches, furnished or unfurnished, $40.
MAY & FINLEY, 6224 Sheridan-rd.

TO RENT—BUENA PARK.
5 large rooms, 4 bedr., 2 baths; handsome interior fine transportation; good neighborhood; billiard and ball room; ideal 1f. 's apt.
4038 Clarendon-av. only 2 left; rents $35 and $40.
515 Crescent-pl., 8 r., light..... 45
WOLF & SMITH, 3240 N. Clark-st. Grace. 3416.

TO RENT—NEW APARTMENTS—
1514-16 Bryn Mawr-av., 2 five room and 4 six room modern apartments in newly completed bldg.; all conveniences; transportation via elevated exp. service and Clark-st. cars; concession. See janitor or BOND, 111 N. Dearborn-st. Central 8819.

TO RENT— NEW BLDG.
1st to 12th WAVERLAND-AV.
READY FOR OCCUPANCY.
Rents $35.00 to $40.00.
4 and 5 rooms and sun parlor; enclosed porch.
NICHOLS BROS. 7th Lake View 290.

TO RENT—IN EDGEWATER, N. W. CORNER Ardmore and Winthrop-av., in the "Grammerton." Two 4 room flats at $25.00.
One 4 room flat at $27.50.
Rent 1 floor or 2 flats to
MAY & EGAN & CO., 804 Title & Trust Bldg. Central 2122.

TO RENT— STEAM HEATED FLATS
815 Garfield-av., 6 rooms..... $30.00
811 Garfield-av., 5 rooms..... 29.00
810 Garfield-av., 5 rooms..... 30.00
See janitor or
ROBERT L. NORTH & CO., 1017 1st Nat. Bk. Bldg.

TO RENT—S. E. CORNER
Pine Grove-av. and Grace-st.
New Apartments.
One 6 room at $65; screened and glazed porches; 3 bks. to Grace-st. Tel. L. V. 515.

TO RENT — S. W. COR. LINCOLN PARKWAY and Chicago-av. Kinzie bldg., 7 room apt.; all modern conveniences; janitor always on premises; $55. JAMES A. McLANE & CO., 60 W. Washington-st. Telephone Central 6400.

TO RENT—BARGAIN; 5 ROOMS OF A 7 ROOM flat, Ravenswood; $32; h. w. heat; clean, modern; steam heat; brick; for rental May 1; referenced required; convenient to el. surface, and steam road. Phone 3164 Graceland.

TO RENT—WE HAVE 2 OF OUR CHOICE MODern 4 room flats left in Adelaide, cor. Racine and Wellington, at only $32.50; both L and surface transportation. Call 2936 N. Clark-st. Tel. Graceland 6007.

TO RENT—
Modern apartments, 6 and 4 rooms. Exceptionally light. Private porches and sleeping porches. 810 Belmont-av., near Lincoln-av. Tel. Main 2282.
108 S. La Salle-st. Tel. Main 2282.

TO RENT—MODERN 5 & 6 AND 7 ROOM TWO apartment; 2 blocks to station Evanston "L." Rogers Park; beautiful neighborhood; excellent transportation.
NORTH SHORE REALTY CO., 6464 Sheridan-rd.

TO RENT—SO ADDISON-ST. 1-STY. BRICK; modern improved apartments; private parkway; front and rear porches; within 2 blocks of N. Western "L" station; Evanston-av. and Halsted-st. surface lines. $37.50 to $50.

TO RENT—FLAT, 4 ROOMS, 1916 NORTH PARK-av., $13.
Flat, 6 rooms, 4745 N. Sawyer-av., $26.
LOUDENBACK, 107 N. Dearborn-st. Tel. Main 1880.

TO RENT—"THE CECIL." MODERN 4 AND 6 room apartments; Cor. Sheridan-rd. and Ogden-av. Seminary; reasonable rent; excellent service; good transportation; reference. Apply Janitor, 1036 Center-st.

TO RENT—4439 MAGNOLIA-AV., 3D, CHOICEST 6 room apartment in Sheridan Park; large living room with bookcase and fireplace; sun parlor, reception hall; private back porch; $57.50. MRS. AVERY, 4645 Evanston-av. Eds. 1360.

TO RENT—5 ROOMS AND BATH; MODERN flat, 4543 Summerdale, and Ravenswood; $13 to $16. Call and send for list.
CHICAGO TITLE AND TRUST CO.

TO RENT—GERDALE SAVINGS BANK,
5202 N. Clark-st. R. E. Dept. Tel. Ravenswood 5220.

TO RENT — FLATS NEAR SOUTH END LINCOLN Park; 5 and 6 rooms; electric light; FREE steam heat; water; reasonable rent. Apply janitor, fireman on duty in cold weather. Apply renting office, 1106 Wells-st. Phone Lincoln 5182.

TO RENT—6 ROOM 2D APT., IN APT. BLDG., just 56 Fullerton-av., near Clark-st. Lincoln 5782.

TO RENT—5 ROOM FLAT, 1ST. ALL ROOMS large; light rooms; 2 baths, front and rear porches. Phone Rogers Park 156.

TO RENT—6 ROOM FLAT; ALL OUTSIDE ROOMS; steam heat; 2d floor; new bldg.; big private yard; front and rear porches; nr. Ravenswood "L" sta.; will decorate to suit tenant. 4751 Leland-av.

TO RENT—NEW BUILDING, BEAUTIFUL 6 room apartment; large light rooms; 2 baths; rentals $53. 5747-49 Lakeside-place, near Sheridan-rd. Phone Edgewater 1900.

TO RENT—HAZELHURST BLDG., S. W. COR. Galt and Hazel-ave., exceptional; 5 room apts. $40 and $42.50; one 6 room corner, $50. O. F. PEASE & CO., 453 Evanston-av. Edgr. 2821.

TO RENT—POSSESSION MAY 1ST—
4126 Perry-st., 6 rms., 3d fl., $35.
4127 Perry-st., 6 rms. and bath, 1st fl., $32.
OGDEN, SHELDON & CO., 192 N. Clark-st.

TO RENT—MODERN 4 ROOM APTS.; WALL beds and sleeping porches; steel; 4 rooms with wall beds, $32.50. 5716 Ashland-av. Janitor at 5838 Evanston-av., or phone Graceland 7038.

TO RENT—CHOICE; MODERN 5 AND 6 ROOM flats, cor. Paulina-st. and Wilson-av.; Ravenswood; rooms light; best transp. See janitor, or
J. D. HARMON, Central 714.

TO RENT—$15 AND $22. 4 AND 5 ROOM FLATS; steam heat; hot water; janitor service, etc. See janitor, s. w. cor. Wells and Hill-sts.
THEODOR W. BUHMANN, 2634 N. Clark-st.

TO RENT—$30 ONLY. ELEGANT 7 ROOM MODern flat; 2 baths; hardwood finish; vacuum system; rear, 3d floor. 1 block to Lincoln-blvd. electric light, hot water; walking distance. Call 1357 N. Dearborn-st.

TO RENT—MODERN 4 ROOM FLATS, 91"-AND 93 BERNARD CARS; NEAR LAKE. 4631 WEST THROP-AV.
CHICAGO TITLE AND TRUST CO.

TO RENT—EVANSTON, HIGH CLASS NEW apt. bldg., private porches, 4 and 5 rooms, modern; rents $32-$40 Hinman-av. See janitor. Phone Evanston 4956, or owner, Edgewater 5240.

TO RENT—BEAUTIFUL NEW 5 AND 6 ROOM apts., $35 to $50. Also three blocks to Wilson express. WM. PICKEL, 4400 Magnolia. Rav. 4782.

TO RENT—
Just completed, 6 room apt., sun parlor, 2 baths, shower; vacuum cleaner; rear porches; overlooking the lake; 1½ blks. east of Sheridan-rd. car. 1252 Grand-av. $55.

TO RENT—2 FLATS 5 ROOMS, BATH AND GAS in each; 2d floor, large yard; 2d. from L and surface cars. 5046 Monticello-av. Tel. Irving 1222.

TO RENT—NEW STEAM HEATED FLATS, 6 rooms; all conveniences; $30 and up.
EDWARDS, 6007 W. Madison-st.

TO RENT—WASHINGTON-BLVD. N. E. COR. 42d-av., modern and elegant 5 rooms; steam; $45 to $50.

TO RENT—BEAUTIFUL NEW 4 ROOM apartment, second floor; light on four sides; also garage. 4019 Washington-blvd.

TO RENT—3621 FLOURNOY-ST., 3D FLAT, 7 large, light rooms; modern; very convenience; a real home; garage in rear. See them.

TO RENT—6 ROOM MODERN FLAT, HOT WATER heat. 3044 Lexington-st.

TO RENT—$30, NEW LARGE 5 ROOM FLATS; furnace; cor. Lexington-st. and Washtenaw-av.

TO RENT—4, 5, AND 6 RM. FLATS, MODERN; 2 bks. from lake; large yard; front porch, large living room. Graceland 2460. Auditor's office, 1332 Winnemac-av.

TO RENT—507 AINSLIE-ST., NEW 2 APT. BLDG. large, light rooms; 2 baths; hardwood floors; decorations to suit. Phone Ravenswood 2460.

TO RENT—MODERN 4 RM. APT. STEAM heat; electric light; hardwood floors; blk. west Clark. Phone Rogers Park 221.

TO RENT—5 ROOM FLAT, 1ST. ALL ROOMS light; rent $18; convenient. 4431 Clifton-av. Phone Edgewater 1000.

TO RENT—HIGH CLASS NORTH SHORE apts., 2 and 6 rooms; concession. PUSHECK & CO., 1294 Sgree-av.; Rogers Park.

TO RENT—4TH FLOOR, NEW, 6 ROOMS, SUN porch, $50. WRIGHT-WASHBURN CO., 1122 Bryn Mawr-av. Edgr. 1200.

TO RENT—ATTRACTIVE APARTMENT, FOUR rooms; steam heat; 5 blks. Edgewater station. SMYTHE, 6230 Lakeside-place.

TO RENT—BEST 5 ROOM FLAT, EDGEWATER district; $35. best; $35. GEO. H. HAHS & CO., Tel.

TO RENT—4 ROOM BEAUTIFUL FLAT IN English basement, new bldg., lease and Gail; $32 per.

TO RENT—SUBLEASE HIGH GRADE APT.—Buena-av., near lake; sleeping porch, sun parlors, two baths; rent $60. Phone Lake View 2703.

TO RENT—CROSS MODERN FLAT; $30 DOWN; children; stove heat; in; limits 1st flat. 3204 N. Halsted-st. near Addison.

TO RENT—MODERN 5 ROOM STEAM HEATED apts. $32.50 to $35. Also 3 blocks west of Clark-st. Phone Lincoln 6598.

TO RENT—366 MARGATE-TER., T. R., 2 FOR. 2 flats, 6 and 7 rooms; overlooking lake; bungalow details; $75.

TO RENT—5112 SHERIDAN-RD. 3D APT., 6 rooms, private porches; electric light; refrigerator

## REAL ESTATE FOR SALE.
### CENTRAL.

FOR SALE—
619 W. Jackson-blvd., near Jefferson-st., 99x119 ft.; price $45,000.
619-21 W. Jackson-blvd., 100 ft. frontage. Price $150,000.
EDGAR E. SNOW & CO., 69 W. Washington-st.

FOR SALE—OR EXCHANGE—50X106; DOWNtown property; $80,000; mortgage $50,000. What clear improved or vacant for equity. WM. H. MULHOLAND & CO., 30 N. La Salle-st.

FOR SALE—
WM. MADISON-ST., east of Halsted.
BOWES REALTY CO., 30 N. La Salle-st.

FOR SALE— FOR SALE—
ONTARIO-ST., nr. LAKE SHORE DRIVE.
BOWES REALTY CO., 30 N. LA SALLE-ST.

### APARTMENTS—SOUTH SIDE.

BARGAINS IN TWO FLATS.

7050-7452 Emerald-av. 5 and 6 rms., strictly up to date; steam heat; 40 ft. lots.

7120 Lafayette-av., 6 and 7 rms.; furnace heat; with garage.

7230 Lafayette, 6 and 6 rms.; furnace heat; 25 ft. lot. Terms to suit. A. HUEBENTHAL, Owner. 7120 Lafayette-av. Phone Wentworth 1746.

FOR SALE: A GEM—
3512 WABASH-AV.; 2 story stone front; lot 27½ x164; 3 flats, 6-7 rooms; steam; hardwood finish; tile bathrooms, etc.; strictly modern; cost $8,000 to build; interior must be seen to appreciate this building; rental $840; price $7,000.
H. H. BOWERS & CO.
Phone Doug. 696. 6 & 8 31st-st., n. e. cor. State.

FOR SALE—$1,000 PER CENT NET INVESTMENT; fully rented; can be examined by appointment; 2-flat; lot 100x125, corner; rental $4,615; mtg. $28,500; price $30,000. Will forward itemized statement of rents and mortgage upon application.
GRAFFENHAUS, RUSSELL & CO.
1740 S. 63d-ct. Tel. Hyde Park 978.

FOR SALE—4 FLAT BLDG. N. E. COR. 79TH and Lawrence-av. Will exchange clear lot as first payments down. Opportunity of a lifetime to get a high class property for small cash payment. Owner, 1626 BUSCH Bldg. 62 Clark-st. Phone Franklin 786.

FOR SALE—OR EXCHANGE—A NEW, ELEgant; corner 32 flat bldg.; 4 and 5 room flats; disappearing beds; mortgage $25,000 for 10 yrs.; actual rental $6,100; will trade for choice vacant, old or new income; clear farm; better $35,000. Address D K 397, Tribune.

FOR SALE—GRAND-BLVD. NR. 40TH, 50X125; 2 story brick; two 6 and four 7 room flats; 2 baths and all steam finish; tile bathrooms, etc.; rental $4,980. Mortgage $20,000, 5%%, 3 yrs. Price $22,000.
REGELIN, JENSON & CO., 82 W. Washington-st.

FOR SALE—FINE 6 FLAT BUILDING, NR. 47th and Kimbark-av. 6 FLAT bldg.; finest and best equipped in Woodlawn; will pay big interest; will consider trade; $40,000. GEO. E. HUTTMAN, 307 S. Clark-st. Phone Harr. 6703.

FOR SALE—MODERN 6 FLAT BUILDING, NR. University of Chicago; pays 10 per cent on $30,000. Price $31,000. 7 rooms and bath.
JOHN H. PARR,
Phone H. P. 336. 1006 E. Fifty-seventh-st.

FOR SALE—NEW, MODERN 6 FLAT BUILDING. Have many good bargains in 2 flats, ranging from $4,750 to $6,000, cash or time. Phone for details. R. C. WARD & CO., 161 Stony Island-av. H. P. 6852.

FOR SALE—3 FLAT, 6 AND 7 R., BRICK AND stone; steam heat; nr. 47th-st. and Ellis-av.; fine neighborhood; rental A-1 condition; price reduced to $6,500 for quick sale.
ROBERT E. KIELY & CO., 422 E. 47th-st.

FOR SALE — STONE FRONT 2 FLAT, 6 AND 7 rooms and baths, oak finish, elec. lt., st. heat, sun porch, cooking. Grand-blvd., nr. 51st L. Price $6,700. Fine value.
McCARTHY & BYRNE, 220 E. 51st-st.

FOR SALE—
Woodlawn, 6 flat bargain, near park and L. C.; also new and surface cars; large rooms; income $2,600; inc. $11,000; will sell for cash at a bargain. Address E 815, Tribune.

FOR SALE—3 FLAT, 6-6-6 BLDG.; STM. HEAT, OPEN plumbing, hdwd. floors; will sear. 12 pct. on inv.; $6,400; small payment down; buy direct from owner; 4010 Drexel-blvd., Basement Flat.

FOR SALE—6 FLATS—FIRST CLASS IN EVERY detail; 6 rooms and bath; 50th and Vincennes. Real bargain on S. P. $16,500.
CHESHIRE & SHOTWELL, 4394 Cottage Grove.

FOR SALE—$8,000 LESS THAN REGULAR price, for 6 flat, steam heat, 6 and 5 rms.; all vacancies rented; crackerjack; no commission. Drexel 5000.

FOR SALE—OR EXCHANGE—NEW 24 FLAT building, Michigan-av.
WM. R. HUMPHREYS & CO.,
Phone Harrison 7780. 30 N. La Salle-st.

FOR SALE—6018 VINCENNES-AV., TWO FLAT brick, nearly new; 6 and 6 rooms; modern; easy payments; near car line; also surface and elevated cars. Inquire first flat, rear.

FOR SALE—SNAP—16 FLAT BUILDING IN Woodlawn, near L. C.; yearly rental $4,000; price $26,000; terms arranged. C. R. GLADDING, Lexington 1092 E. 42d-st.

FOR SALE—4235 INDIANA-AV., DETACHED 2 flat, 6 and 6 rooms; hardwood finish; modern; and 4 rooms. Can be had at a bargain for quick cash deal. Tel. Normal 1178.

FOR SALE—MUST SELL AT ONCE MODERN 6 flat, 6 rooms and 4 rooms; only $16,750; worth investigating.
MOORE & SCHMIDT, 42d and Grand-blvd.

FOR SALE—NEW, MODERN STONE 2 FLAT, 5 AND 5 rooms; all modern; oak finish; laundry tubs; concrete Orden Park; rent $660; price $3,800
GEO. C. KO., 2006 S. Halsted-st.

FOR SALE—FORECLOSURE BARGAIN—4662 Wentworth-av., 2 story frame building; $1,500 takes certificate deed in fee; rent $15.
GEO. C. KO., 2006 S. Halsted-st.

FOR SALE—MODERN 6 FLAT BUILDING IN Woodlawn; will sacrifice if sold in the next 10 days. 6006 ARMOUR-AV.

FOR SALE—THIS IS A BARGAIN; 3924 WENT-worth-av., 2 flat brick, for $3,600. GEISELER, 3924 Wentworth-av. Phone Yards 1.

FOR SALE—NEW 2 STORY 16 FLATS, PRAIRIE-AV., rental, $8,000; equity, $22,000; take part trade. OLIVER & MOORE, 40 N. Dearborn-st.

FOR SALE—ENGLEWOOD, 2 FLATS, BRICK; rents for $600; price, $5,000. Terms.
HARK R. KIMBALL, 9 So. La Salle-st.

FOR SALE—NEAR 51ST, 2 FLAT BUILDING; rents $75 per month; price $7,200. SCALES, 5145 S. Wentworth-av. Yards 4344.

FOR SALE—2 STORY FRAME, 5-6 R. BRICK and stone, gas; open plumbing; bargain, $3,650. 5944 Loomis-st.

FOR SALE—9 ROOM 2 FLAT BUILDING; MODern; furnace heat; $500 cash, balance to suit buyer. 5948 S. Ada-st. Phone Harr. 6240.

FOR SALE—SACRIFICE; $750-00 RHODES-av. brown stone front 2 flat; annual rental $2,160. 3 and 4 McCLAIN, 39 S. 61st-ct.

FOR SALE—MODERN BRICK 6 FLAT; PRICE $4,750; 6 ROOMS each; baths, gas, elec.; near 33d and Wallace-sts. FEENEY, 824 W. 31st.

### APARTMENTS—SOUTHWEST SIDE.

FOR SALE—S. E. COR. 57TH AND S. MARSHfield-av. lot 60x125; 8 flat building, 4 and 5 rooms, oak trim, steam heat; all modern. Rent $1,080 per month. Price $10,000. 5757 S. Ada-st.

### APARTMENTS—NORTH SIDE.

FOR SALE—BEAUTIFUL WELL BUILT NEW six flat bldg.; 2-2 r. and 4 6 room apts.; private front entrance; hardwood floors throughout; exceptionally large bedrooms, the largest of which connect with bath; large dining room with dining space for 8 persons; corner lot; 50x125; rents $2,160 for six; rents $1,800 per annum; mtg. $18,000; will sacrifice this equity for $7,000 cash; might exchange.
SCHUBERT & WALKER,
1125 Bryn Mawr-av. Phone Edgewater 3945.
Open Sunday. Don't RECEIVED INSTRUCTIONS to sacrifice a beautiful detached 2 apt. bldg. in best residence district in Edgewood; 7 new gas steam heat, brick mantels, bookcases, hardwood finish; lot 50x132; always rented at $1,500. Price has been reduced to $12,000. Phone for key & bargain and will be sold this week.
SCHUBERT & WALKER,
1125 Bryn Mawr-av. Phone Edgewater 3945.
OPEN SUNDAYS.

FOR SALE—$22,000 CASH BUYS EQUITY IN corner 13 apartment building, new; rents $6,900; mortgage $30,000. This property was taken in a trade at $45,000. Owner has other business from owner to smash same for money at $40,000.
O'F CURRAN JR., 4531 Evanston-av.

FOR SALE—$10,000 CASH BUYS EQUITY IN corner 12 apartment building, new; rents $6,700; mortgage $30,000. This property was taken in a trade at $45,000. Owner has other business from owner to smash same for money at $40,000.
O'F CURRAN JR., 4531 Evanston-av.

FOR SALE—EXCHANGE—EDGEWATER APARTment building; 50x100, suitable for manufacturing or storage. Price $10,000; on liberal terms, or will exchange for farm.
H. J. COLEMAN & CO., 4729 State-st.
Phone Oakland 36.

FOR SALE—$8,000 LESS THAN REGULAR price, for 6 flat, steam heat, 4 & 5 rms.; all vacancies rented; crackerjack; no commission. Drexel 5000.

FOR SALE—OR EXCHANGE—NEW 24 FLAT building, Michigan-av.
WM. R. HUMPHREYS & CO.,
Phone Harrison 7780. 30 N. La Salle-st.

FOR SALE—6018 VINCENNES-AV., TWO FLAT brick, nearly new; 6 and 6 rooms; modern; easy payments; near car line; also surface and elevated cars. Inquire first flat, rear.

FOR SALE—SNAP—16 FLAT BUILDING IN Woodlawn, near L. C.; yearly rental $4,000; price $26,000; terms arranged. C. R. GLADDING, Lexington 1092 E. 42d-st.

FOR SALE—4235 INDIANA-AV., DETACHED 2 flat, 6 and 6 rooms; hardwood finish; modern; and 4 rooms. Can be had at a bargain for quick cash deal. Tel. Normal 1178.

FOR SALE—MUST SELL AT ONCE MODERN 6 flat, 6 rooms and 4 rooms; only $16,750; worth investigating.
MOORE & SCHMIDT, 42d and Grand-blvd.

FOR SALE—NEW, MODERN STONE 2 FLAT, 5 AND 5 rooms; all modern; oak finish; laundry tubs; concrete Orden Park; rent $660; price $3,800
GEO. C. KO., 2006 S. Halsted-st.

FOR SALE—FORECLOSURE BARGAIN—4662 Wentworth-av., 2 story frame building; $1,500 takes certificate deed in fee; rent $15.
GEO. C. KO., 2006 S. Halsted-st.

FOR SALE—MODERN 6 FLAT BUILDING IN Woodlawn; will sacrifice if sold in the next 10 days. 6006 ARMOUR-AV.

FOR SALE—THIS IS A BARGAIN; 3924 WENT-worth-av., 2 flat brick, for $3,600. GEISELER, 3924 Wentworth-av. Phone Yards 1.

FOR SALE—NEW 2 STORY 16 FLATS, PRAIRIE-AV., rental, $8,000; equity, $22,000; take part trade. OLIVER & MOORE, 40 N. Dearborn-st.

FOR SALE—ENGLEWOOD, 2 FLATS, BRICK; rents for $600; price, $5,000. Terms.
HARK R. KIMBALL, 9 So. La Salle-st.

FOR SALE—NEAR 51ST, 2 FLAT BUILDING; rents $75 per month; price $7,200. SCALES, 5145 S. Wentworth-av. Yards 4344.

FOR SALE—2 STORY FRAME, 5-6 R. BRICK and stone, gas; open plumbing; bargain, $3,650. 5944 Loomis-st.

FOR SALE—9 ROOM 2 FLAT BUILDING; MODern; furnace heat; $500 cash, balance to suit buyer. 5948 S. Ada-st. Phone Harr. 6240.

FOR SALE—SACRIFICE; $750-00 RHODES-av. brown stone front 2 flat; annual rental $2,160. 3 and 4 McCLAIN, 39 S. 61st-ct.

FOR SALE—MODERN BRICK 6 FLAT; PRICE $4,750; 6 ROOMS each; baths, gas, elec.; near 33d and Wallace-sts. FEENEY, 824 W. 31st.

### APARTMENTS—SOUTHWEST SIDE.

FOR SALE—S. E. COR. 57TH AND S. MARSHfield-av. lot 60x125; 8 flat building, 4 and 5 rooms, oak trim, steam heat; all modern. Rent $1,080 per month. Price $10,000. 5757 S. Ada-st.

### APARTMENTS—NORTH SIDE.

FOR SALE—BEAUTIFUL WELL BUILT NEW six flat bldg.; 2-2 r. and 4 6 room apts.; private front entrance; hardwood floors throughout; exceptionally large bedrooms, the largest of which connect with bath; large dining room with dining space for 8 persons; corner lot; 50x125; rents $2,160 for six; rents $1,800 per annum; mtg. $18,000; will sacrifice this equity for $7,000 cash; might exchange.
SCHUBERT & WALKER,
1125 Bryn Mawr-av. Phone Edgewater 3945.
Open Sunday. Don't RECEIVED INSTRUCTIONS to sacrifice a beautiful detached 2 apt. bldg. in best residence district in Edgewood; 7 new gas steam heat, brick mantels, bookcases, hardwood finish; lot 50x132; always rented at $1,500. Price has been reduced to $12,000. Phone for key & bargain and will be sold this week.
SCHUBERT & WALKER,
1125 Bryn Mawr-av. Phone Edgewater 3945.
OPEN SUNDAYS.

FOR SALE—$22,000 CASH BUYS EQUITY IN corner 13 apartment building, new; rents $6,900; mortgage $30,000. This property was taken in a trade at $45,000. Owner has other business from owner to smash same for money at $40,000.
O'F CURRAN JR., 4531 Evanston-av.

FOR SALE—$10,000 CASH BUYS EQUITY IN corner 12 apartment building, new; rents $6,700; mortgage $30,000. This property was taken in a trade at $45,000. Owner has other business from owner to smash same for money at $40,000.
O'F CURRAN JR., 4531 Evanston-av.

FOR SALE—EXCHANGE—EDGEWATER APARTment building,

## REAL ESTATE LOANS.

MONEY TO LEND—
On real estate at current rates.

BUILDING LOANS
Made to responsible parties.

Clark and Monroe-sts.
HIBERNIAN BANK.

LOANS
ON CHICAGO REAL ESTATE.
OGDEN, SHELDON & CO.,
192 N. CLARK-ST.

LOW RATE MONEY—
Unusual facilities for placing
LARGE LOANS.
Choice BUILDING LOANS especially desired; $50,000 to $100,000 at usual rates.
HENRY A. KNOTT, 1402 Ashland Block.

SECOND MORTGAGE LOANS—
6%—INTEREST YEARLY—6%.
Monthly payments. Our rates the lowest. Where payments are made monthly the actual amount of interest paid is less than 4 per cent yearly. Upon application we will prove this to you. Real Estate Mortgage Co. Limited, 32 N. Clark-st., cor. Washington. Room 504.

MONEY TO LOAN ON IMPROVED CHICAGO real estate; 10 year term with annual payments on principal; private funds. ARTHUR J. DOYLE, LOAN AGENT STATE MUTUAL LIFE ASSURANCE COMPANY, 226 S. La Salle-st. Wabash 2[illegible].

SIDS PARK STATE BANK,
555-st. and Lake-av.
Makes quick loans on residences up to $10,000 in Hyde Park improved property.

SECOND MORTGAGE LOANS ON CHICAGO IMPROVED REAL ESTATE; $10,000 to $100,000 to loan at 6 per cent. All loans closed in 48 hours' time.
ADAMS, CARSON & CO.,
Phone Franklin 5[illegible]. 10 La Salle-st.

MORTGAGE LOANS ON IMPROVED CITY real estate promptly made by Massachusetts Mutual Life Insurance Company.
WM. W. SPRINGER, Manager,
Central 3049. 2001 Harris Trust Bldg.

GREENEBAUM SONS BANK & TRUST CO.—
Best class Chicago first mortgages and bonds bearing 6% and 7 per cent for sale; $100-$500-$1,000 each. All coupons cashed on day of maturity. Send for list No. 42.

CORNED CLARK AND RANDOLPH-STS.

MONEY LOANED ON CHICAGO REAL ESTATE MORTGAGES FOR SALE—$500, $1,000, $5,000 AMERICAN BOND & MORTGAGE CO., BANK BUILDING, 100 WASHINGTON-ST., NEAR LA SALLE-ST. PHONE WABASH 2098.

CURRENT RATES ON 1ST MORTGAGE SECURITY. Building loans a specialty. Prepayment privileges. Prompt, courteous service assured. Phone Franklin 3500.
H. H. SCHNEIDER & CO., 10 S. La Salle-st.

JOHN M. SMYTH COMPANY, BANKERS,
1020 TRIBUNE BUILDING.
Represent large estates and loan funds for several corporations and many individuals.
REAL ESTATE LOANS A SPECIALTY.

SECOND MORTGAGE LOANS MADE ON IMPROVED property; quick action and courteous service.
H. EMERMAN & COMPANY,
Randolph 3988-9. 1051 First Nat'l Bank Bldg.

2D MORTGAGE LOANS MADE ON COOK CO. improved property; 2 per cent; no delay.
DUFF & MASSEY, Second Mortgage Bankers.
Suite 907, 8 S. Dearborn-st. Central 6[illegible].

2D MORTGAGE LOANS NEGOTIATED AND MADE without commission. NORTHWESTERN MUTUAL LIFE INSURANCE CO., William Scott Vilas, Agency Manager, 209 S. Dearborn-st.

WE WILL BUILD FOR YOU AND LOAN YOU 90% to 95% on the value of the lot and building.
ALBERT J. GOTTSCHALK & CO.,
1 W. Washington-st. Tel. Rand. 2076.

MONEY TO LOAN—
For building or refunding purposes.
Lowest rates for desirable borrowers.
WM. C. STEINEMANN & CO., 108 N. La Salle-st.

SPECIAL FUND—WM. M. ROBERTON
$5,000 to $200,000. 9 S. LA SALLE-ST.

FLAT, apartment and business property. Randolph 72[illegible]. —Phones— Central 115.

MONEY TO LOAN ON CHICAGO IMPROVED property up to $20,000; rates 5 and 5½%; answer quick. $10,000 to $100,000 at usual rates.
HENRY A. KNOTT, 1402 Ashland Block.

## BUSINESS CHANCES.

ARCHITECT, ENGINEER AND BUILDER—20 years' activity in big, conservative and civil engineering; resident, first rank—and can show it; foreign capital will finance your proposition and build to suit. C. B. E., 811 Chamber Commerce.

ARCHITECT OR ENGINEER—WITH $5,000, TO join construction co.; excellent opportunity for young graduate. C. B. E., Chamber of Commerce.

AUTO REPAIR SHOP—FOR SALE—WELL EQUIPPED; modern equipment; good trade. 6243 Evanston-av. Phone Drexelwood 2009.

BAKERY AND ICE CREAM PLANT — GOOD opportunity; 2 bakers; average $65 daily. Address K 413, Tribune.

BARBER SHOP—POOLROOM, CIGARS, TOBACCO; fine business; no competition; long lease; low rent; trial given; sickness will sacrifice for cash; time or real estate. Call after 1 p. m. 2455 Armitage-av.

BARBER SHOP AND FIXTURES—LEATHER upholstered; hydraulic chair; excellent location; bargain for quick sale. Address K 454, Tribune.

BARBER SHOP AND BATHROOMS—BARGAIN; rent $25. 2250 W. Madison-st.

BEAUTY PARLOR FOR SALE—GOOD PAYING. A K 105, Tribune.

BEAUTY SHOP—FOR SALE—FIRST CLASS. UP to date; good trade. 138 E. 63d-st., cor. Indiana.

BIG MONEY IN WHEAT—

We are Wheat Growers.
Get an interest in our 5,000 acre wheat farm. $100,000 annual income.
Send for (all) full information.
GREAT WESTERN LAND COMPANY,
Suite 1400 Harris Trust Bldg.
Phone Randolph 1578. Chicago, Ill.

BOTTLING WORKS — FOR SALE — GOOD, flourishing; doing good business; everything complete and up to date; will stand investigation; private reasons; northern part of state. Address P 187, Tribune.

BUILDING MATERIAL AGENCY WANTED—With furnish representation and orders. Chicago Builders' Exchange, Pontiac, Ill.

CAFE—FOR SALE—FIRST CLASS; SEATS 42; has been paying well for 5 years; price $550. Address A H 801, Tribune.

CAPITAL—A BUSINESS MAN, WITH SOME capital, widely acquainted in Chicago, at present manager of department in large corporation, is desirous of acquiring interest in five concerns; can put reasonable amount of funds in legitimate enterprise; would give entire time and services; highest bank references. Address K 470, Tribune.

CAPITAL—

Capable business man commanding $5,000 to $6,000 capital with services—and is now consulting adviser to manufacturer and expand the sale of a staple article in great demand throughout the United States; the business is safe and highly profitable; references given and required. Address S N 66, Tribune.

CAPITAL—WANTED—RESPONSIBLE PARTY to join account with parties opening up high class teeth in loop district; seats 450; now ready to do business; will stand fullest investigation; references required. Address H 1[illegible], Tribune.

CAPITAL—WANTED—IN A PAYING CORPORation; more business on hand than can be handled at present; a new contract necessarily on concrete work. Address J 280, Tribune.

CIGAR STORE—FOR SALE—IN LOOP; $1,500. Don't answer unless you have the cash. Address B P 187, Tribune.

COAL, MOVING AND ICE BUSINESS FOR Sale—On the North Side; an old established. Address J 486, Tribune.

DELICATESSEN, GROCERY AND HOME BAKery—Splendid business; excellent location; must be sold at once on account of death of owner. Investigate on premises, 1402 Belden-av.

DELICATESSEN AND GROCERIES—UP TO date; other business; open all day Sunday. 839 E. 63d-st.

DELICATESSEN AND HOME BAKERY—FOR Sale—Fine. Address E 252, Tribune.

DENTAL — GOOD ETHICAL LOOP PRACTICE given to reliable tenant; great chance; outfit optional; or rented. 1118 Republic Bldg.

DRESSMAKING PARLORS—FOR SALE—LOOP; rent reasonable. Address G 440, Tribune.

DRUG STORE—WANTED—A PARTNER; $7,000 my equity for my room residence; both West Sides. Address D F 88, Tribune.

DRY GOODS, NOTION, MILLINERY STORE—For Sale—In Evanston; doing a good business. 2609 Sheffield-av.

MACHINE SHOP—ONLY ONE IN TOWN; NEAR Chicago; fully equipped; best switch. Terms at $1,000. Address J 396, Tribune.

MAIL ORDER LIQUOR BUSINESS—FOR SALE —Or will trade for improved city real estate in Illinois, doing a profitable trade in southern and eastern states; sales last year over $100,000; all paid for; will prove this opportunity. Address D D 131, Tribune.

MAIL ORDER BUSINESS—1 YEAR $50,000 IN five years with a small capital; begins with $25. Send for free booklet. Tells how. HEACOCK, 8229 Lockport, N. Y.

MANUFACTURING — MAN WITH $5,000 TO $7,500 to invest with services in paying manufacturing business; paying well. Address K 284, Tribune.

MANAGER — FOR A GENERAL STORE IN Florida; snap position for some person with a little cash to invest to increase the business. Address B O 868, Tribune.

MASON CONTRACTOR—RESPONSIBLE PARTY only. C. B. E., Chamber of Commerce.

MILLINERY STORE — UNUSUAL OPPORTUnity; good location; South Side. Address G 462, Tribune.

MILLINERY BUSINESS—MUST SELL ON ACcount of sickness; sell cheap. Call 1536 N. Clark.

PARTNER—MAN OR LADY, THAT CAN TAKE charge of cleaning and dyeing business; small investment; salary in connection; money secured; I have other places and other business. Address K 178, Tribune.

PARTNER WANTED—BIG PAYING POULTRY farm; $2,500 needed; exceptional opportunity. Box 50, Deer Park Washington.

PATENT—CHANCE OF LIFETIME; NEW PATent; want man with $1,000 to complete $10,000 corporation. If you are looking for a lasting business; never sell away. I want men with brains, courage, and ability to make a going business. I furnish a solid foundation to build upon in form of article; possessing rare merit. 11 to 2. 1132 Unity Building, 127 N. Dearborn.

PATENT FOR SALE—ON A WELL IMPROVED carpenter and machine shop clamps. For information write to PETER SOWORDZKI, 1808 Ewing-av.

POOLROOM BUFFETS—BEFORE BUYING SEE my five table fully equipped poolroom; must sell cheap. 2019 Wentworth-av.

RESTAURANT—DOES GOOD BUSINESS; MUST be sold this week; low rent; long lease. Apply 1236 N. Clark-st. Tel. North 1911.

SALOON—FOR SALE; NO MONEY DISTINCTion; 4 years lease; license paid to November 1; quit; J. M. COLLINS, 54 E. 23d-st. Wholesale liquor dealer.

SALOON—FOR RENT—FIRST CLASS LOCAtion; N. Clark-st., near Devon-av.; temperance dividing line; gold mine for live South Side or Irishman. Address J 396, Tribune.

SALOON DANCE AND LODGE HALL BOWLing alleys, and summer garden; best on North Side; no agents; license and 6 years lease. 2446 Lincoln-av.

SALOON LICENSE—WANTED—WILL PAY good bonus. Apply Room 36, 108 N. La Salle-st.

SALOON FOR SALE — TRANSFER CORNER; 5 years lease; no agents. 2300 Clybourn-av.

SALOON LICENSE—WANT TO BUY—SEE HUGHES, 6239 N. Clark-st., Ravenswood 6[illegible].

SCHOOL STORE—VERY GOOD; 2ND FLOOR 3 rooms; with 8 light living rooms. 3100 Fullerton-av.

STORE WANTED — CAN SELL YOUR STORE quickly; clients waiting. Address Z 213, Tribune.

## BUSINESS CHANCES.

SALOON—FIRST CLASS, ONE OF THE BEST in Englewood; close to Halsted and 63d; own license and lease; this is a good thing and will stand investigation; reason for selling, sickness. Address A D 304, Tribune, Southwest Branch.

SALOON FIXTURES—$600 BUYS SET OF SIX-ten Shuffleboards which cost $7,000; took first premium in Cincinnati exposition; must be removed at once; make me an offer. Lake View 3464.

TAILOR SHOP FOR SALE—BIG SNAP; $285 IF taken at once; takes $40 per week; rent $10 month; investigate. 1546 W. 69th-st.

THEATERS.

WE BUY, SELL AND EQUIP, and Remodel. Handle PAYING Theaters Only. Large and Small. Long Leases. Easy Terms. Cash or Exchange for Real Estate. Four Large Houses now Building. Plans and Details at

HONEST THEATER DEALERS,
218 S. DEARBORN-ST. SUITE 806-8.

THEATER BUILDING, 30X150, FIXTURES, and All Business—For Sale—Near Madison-st.; 6 months old; box trial; $75 week clear; can run by owner or rented out at $125-$200 month; $6,500 cash required. KOCHANEK, 158 N. Clark-st. Rand. 2068.

THEATER—1,400 SEATS, TO RENT, EQUIPPED for anything in show line; new steel theater building; showing a good profit; $6,000 a year; 2-3 months in advance; lease 1-2 years, or 5 months' trial.
KOCHANEK, 158 N. Clark-st. Rand. 2068.

THEATER—290 SEATS, CLEARING $75 WKLY. Theater—200, North-av.; clearing $80 weekly; trial. Theater—300 seats; clearing $100 weekly; trial. Theater—400 seats, Southwestern; $1,500. Business Opp. Exchange, R. 404, 29 S. La Salle.

THEATER—TO RENT—NEW SPECIALLY CONstructed, seating capacity 500 to 750; rents $250 month, including Schulze pipe organ; high class neighborhood; [illegible] admission]. HUME, 518, 208 S. La Salle.

THEATER—300 SEATS, S. S., MOD. BLDG., DOing good business; personal reasons for selling; a real proposition for right party; no agents. Owner or pikers need apply. Call at theater evenings, 5610 Wentworth-av.

THEATER WANTED—PRIVATE PARTY WISHes to buy good paying theater, 300 to 500 seats; must stand strictest investigation; will deal with owner only. Address B N 116, Tribune.

THEATRES—CAN PLACE PARTIES CONstructed; rent $100, long lease; exp. $120; receipts $200; trial; $3,000, terms. Address B J 261, Tribune.

THEATER—500 SEATS, NEAR BEST TRANSfer corner; clears $10,000 a year; must have $8,000 to invest or will trade for improved property. KOCHANEK, 158 N. Clark-st. Rand. 2068.

THEATER—MY SHOW MAKES $75 WEEKLY; fully equipped; good lease; cheap rent; for good reasons will sell; quick sale for $1,500 cash. See owner, 316 S. Halsted-st., near Van Buren.

THEATER—N. W. EXP. $150; RECEIPTS, $190. $210 weekly; will absolutely prove by box trial; price $1,500; terms. Address D 57, Tribune.

THEATER—N. W., NEAR BEST TRANSFER cor., spec. constr.; exp. $140; receipts up to $250 week; cheap; terms. Address D N 71, Tribune.

THEATER—N. W. 300 SEATS, FOR RENT; NEW house, fully equipped; $125 month; 2 year lease. KOCHANEK, 425, 155 N. Clark-st.

THEATER—FOR SALE—NEW WITH THE LATest improvements. Ask for owner. 6859 Ashland-av.

THEATER—TO LEASE—NEW, NOW UNDER construction, to responsible party. 212 Chamber of Commerce Building.

THEATER—$35 WEEK CLEAR; BOX TRIAL; guarantee $1,000. Call Theater, 5905 S. State-st.

TINSHOP AND SMALL HARDWARE STORE, with 4 living flat; established 18 years; doing good business; $1,000.00 hardware stock; cheap rent; have other business out of city; no brokers. Address E 72, Tribune.

BANG. IT'S THE TRUTH.

BECAUSE OF LARGE CONTRACTS WE WISH TO TAKE ADVANTAGE OF. YOU ARE OFFERED 6% SECURED. FOR THE AMOUNT YOU INVEST AND A BONUS OF NEARLY 40%. LIMITED TO THE FEW REALLY WISE ONES WHO INVESTIGATE QUICKLY.
ADDRESS K 8, Tribune.

WELL ESTABLISHED AND LOCATED BUSIness; $10,000 to $12,000 per year; no experience necessary; because present manager will remain until details are mastered; owner, who will sell part interest or all; will bear strict investigation; good reason for selling; cash and terms. Address D 267, Tribune.

FOR SALE — ALL KINDS LUMBER; LOW prices, garden spades, doz. $4.; iron wheel wheelbarrows, $2.25; one inch sanded slip paper, cash in blocks; 300 telephones and accessories; one lot electrical goods; one lot pulley wheels; shafting and hangers; 50 tool booths, shelvings. W. MILLER, 1116 W. Lake-st.

WANTED—GOOD SALESMEN TO MEET STUDENTS—Two men made $10,000 last year from $50 sales; in three years' used salesmen for 40 states; small capital needed; successful man can make $5,000 yearly. Address Salesmanager, D. D. IRT, Tribune.

OFFICE MAN—

Wanted—Good, reliable office man of good character; quick sale. Selling price $2,000 to $2,000; submit references in first letter, which will be returned. Address N 85, Tribune.

ADD TO YOUR DOLLARS—SYSTEM OF WRITing for newspapers explained in booklet written by editor who has made special work pay a large part of his income; $1.00 till 1,200 sold. Address DARLING-GWINN NEWS SYSTEM, La Porte, Ind.

FOR SALE—GOOD QUICK RIGHTS FOR SALE AT a bargain; worth double the price to any one able to organize company for operating; shipping facilities rail and river; quick action; 3 cargoes now ready. Address Z 238, Tribune.

FOR SALE — GOOD EXCLUSIVE BUSINESS chance for energetic man to make a comfortable income; will bear full investigation; no competition; dealing direct with wholesaler; price $5,500. Address G O 279, Tribune.

USE YOUR TIME AND MONEY TO BUILD UP A small order business of your own. We help you start for a share in profits; 27 opportunities. PARTICULARS FREE. DEBLER'S NATIONAL OPPORTUNITIES EXCHANGE, Buffalo, N. Y.

BIG OPPORTUNITY FOR BROKER TO ASSIST in organizing coal company and sell stock of great deal property; well located, a great bargain. Address Z 240, Tribune.

AGGRESSIVE COMMUNITIES DESIRING TO finance and establish mfg. enterprises, consult with Chicago Builders' Exchange, Chamber Commerce.

WANTED IDEAS—WRITE FOR PRIZES AND list of inventions wanted. $1,000,000 offered. Four books free. RANDOLPH & CO., Patent Attorneys, Washington, D. C.

WANTED—PARTNER AND OTHERS INTERested in reducing fire losses to investigate new economic, and effective sprinkler system installed at S. e. corner 18th and Clark.

CASH FOR YOUR BUSINESS—CITY OR COUNtry. We can sell your store or any other business quickly. Call or write TAYLOR & BECK, 10 UNITY BLDG., 127 N. DEARBORN-ST.

WANTED—GOOD CHAUFFEUR TO BUY HALF interest in Pierce Arrow touring car and run same on salary and commission. Address K 576, Tribune.

WILL PAY HIGHEST CASH PRICE FOR STORE stocks and fixtures of any description. Call or write C. L. MOSS, 1416 Monadnock Block.

GOOD LOCATION, LARGE, LIGHT STORE, with or without rooms. 25th and Butler-sts. Phone Calumet 3000.

LADIES' HAIR SHOP—FOR SALE—FIXTURES. Store to rent, $45.00 per mo; stm. ht. 4356 Drexel-av.

WANT FIRST CLASS RELIABLE PROMOTER for large Illinois corporation; no others need apply. For particulars, J. G. MASSIE, 854 Fullerton-av.

CAN PUT YOU IN A MONEY MAKING BUSiness cheap; business well established. Acme Exchange, 210 Chemical Bldg., 117 N. Dearborn.

FOR SALE—$300 CASH TAKES PAYING FISH market at Aurora, Ill.; snap for hustler. Address K 395, Tribune.

BUCKSTT'S 5 ALLEYS, $300; MOVABLE PINspotters, score registers, loop ball returns, pins, equipment. 3254 S. Halsted-st.

BEST COLLECTED WITHOUT CHARGE UNless successful; commission basis. Graham Adjustment Co., 39 S. La Salle. Randolph 4900.

WILL SELL OR TRADE $5,000 TO CON. equity in modernistic; big thing; big money. Address D O 208, Tribune.

RAISE PERSIAN LAMB AND ASTRACHAN for sale. Wanted—Party with $10,000 to $20,000; landowner preferred. DR. YOUNG, Hotel Grant.

CORNER STORE, BUSINESS OR MFG.; CHEAP. Phone Haymarket 1948. 1444 W. Lake-st.

## PARTNERS WANTED.

PARTNER WANTED—WHO CAN INVEST $3,000 IN AN ESTABLISHED TAILORING BUSINESS. SELLING BUSINESS SUITS, $35 AND UP. TO CONDUCT ADVERTISING AND SELLING. ADDRESS H 142, TRIBUNE.

WANTED—PARTNER, TAKE ½ INTEREST with services in an old estb. pickle and vinegar business; increasing business, purpose. Address J 216, Tribune.

HALF OR ALL INTEREST IN A MODERN UP to date garage, with lively in connection; near the loop; business on paying basis. Address D K 61, Tribune.

PARTNER WANTED — MERCHANT TAILOR or cutter, with capital to go into the cut, make, and trim business. Address K 197, Tribune.

## CASTOFF CLOTHING.

A HINT TO THE WISE: DON'T SELL YOUR clothing and shoes until you see Gordon. We sell wholesale and retail. Phone Canal 947. 1413 S. Halsted-st.

WE PAY HIGHEST PRICES FOR GENTS' AND LADIES' FANCY DRESSES, EVENING AND DINNER GOWNS, FURS. 1254 W. Jefferson-st.

STARR & SACKS PAY HIGHEST PRICES FOR LADIES' AND GENTS' DISCARDED CLOTHING, FURS. 1 N. CLARK-ST., 2D FL. RAND. 2813.

CASTOFF CLOTHING NEETS MONEY. PAY highest prices for slightly used garments. BROFMAN, 3254 Rhodes-av. Douglas 4920.

MRS. BLUESTEIN, 1240 S. STATE-ST., PAYS highest prices for better class of ladies' and gents' men's elegantly used garments. Phone Calumet 3156.

HIGHEST BEST PRICES PAID GENTS' CASTOFF clothing. SCHWARTZ, 1731 W. Northand postal.

MRS. BLUESTEIN, 1261 N. CLARK-ST., PAYS highest price for ladies', gents' cast off garments. North 4[illegible].

MRS. A. ANDREWS, 417 S. STATE-ST., PAYS HIGHEST PRICES FOR LADIES' AND GENTS' CASTOFF CLOTHING. WABASH 1857.

THE FAMOUS, 2254 S. STATE-ST.—HIGHEST prices paid for castoff clothing. Send postal.

MRS. SCHNEIDER, 496 E. 31ST-ST. BUYS LA-dies, wearing all; bric-a-brac, etc. Boul. 4746; 3 GOLDSTEIN BROS., 1060 JUNIOR-ST., PAYS highest prices for cast off clothing; postal.

## CLEANERS AND DYERS.

DAVID WEBER, EXPERT DYER AND CLEANer, Main office, 3321-3323 State-st., 1616 E. 43d-st. Main 4[illegible]. 2254 S. State-st. Calumet 3[illegible]. Fullerton-av. Douglas 3[illegible]. Telephone Douglas 3[illegible].

AUG. SCHWARTZ (ESTAB. 1856), GENERAL cleaner and dyer of all garments, carpets and rugs; prices reasonable. 916-918 W. Illinois-st. Tel. Seeley 1[illegible]. Main 3[illegible].

## CLOTHING, FURS, ETC.

WANTED—TO BUY—BUSHELS OF OLD WHITE linen and muslin. Call or send to GRAND FOOT FAIR, 1248 N. Clark-st. Al Sam.

## AUTOMOBILES.

# DON'T PAY

Full Price for an Automobile.

NEW 1912 5 AND 7 PASSENGER CARS AT, AS WELL AS ROADSTERS, AT 50% ON THE DOLLAR.

NEW 5 PASSENGER CARS NEW
REGULAR PRICE $1,350. OUR PRICE, $[illegible].

NEW 7 PASSENGER CARS NEW
REGULAR PRICE $1,750. OUR PRICE, $[illegible].

NEW ROADSTERS NEW
REGULAR PRICE $1,425. OUR PRICE, $975.

NEW ROADSTERS NEW
REGULAR PRICE $1[illegible]. OUR PRICE, $[illegible].

WRITE FOR CIRCULAR AND CATALOGUE.

## TIMES SQUARE AUTOMOBILE COMPANY

1216-18 MICHIGAN-AV., CHICAGO.

WAVERLEY ELECTRIC—
ELECTRIC, FRONT DRIVE; GUARANTEED.
PACKARD, 1911, "30" ROADSTER, PERFECT CONDITION, FULLY EQUIPPED.
ABBOTT-DETROIT, 1911 COUPE AND TOURING BODIES; LIKE NEW; BARGAIN.
WAVERLEY COMPANY,
PHONE CANAL 1742. 2405 MICHIGAN-AV.

FOR SALE—CADILLAC, FOREDOOR, PRESTOlite, starter; demonstrating room; entire car in excellent condition; $800. Four passenger car, Studebaker motor, $125. Chalmers-av., one block south of Edgewater station, N. W. elevated. Phone Ravenswood 5138.

DETROIT ELECTRIC, LATE MODEL; SHAFT drive; large, luxurious 4 passenger brougham; fitted with brand new batteries, new slip covers; car has just been overhauled and the Detroit Co.'s guarantee and service will continue; $1,000 takes it. Phone Kenwood 2760.

FOR SALE—1910 RAMBLER TOURING CAR, IN first class condition, full equipment, including mohair top and cover, slip covers on seats, electric side, and tail lamps, Klaxon horn, speedometer clock, two extra tires and covers. Herreshoff Chicago Motor Co., 2007 Michigan-av. Calumet 5311.

THE ONLY SAFE CAR.
NORWALK UNDERSLUNG SIX.
The car of absolute exclusiveness.
SCHMIDT WASHINGTON-BLVD. PHONE KEDZIE 9248.

FOR SALE—MY 1913 6 CYL. STEVENS DURYEA gentleman's roadster, including top, glass front, speedometer, car equipped, and tires in A No. 1 shape; has been run only 5,450 miles. Address A P 101, Tribune.

FINEST ASSORTMENT OF USED AND REbuilt cars; many of recent manufacture, ranging in price from $200 up. Call for inspection or write for list. 2031 Michigan-av. Phone Cal. 3289. W. S. WESTON, Manager.

GREATEST SNAP IN TOWN; MY 1912 5 PASsenger touring car, demountable rims, Prest-o-Lite, extra covered, London winter top, paint, tires, and mechanical condition perfect. A beautiful outfit, can be seen Sun. at 5428 S. Halsted-st.

WILL SELL MY 1913 5 PASSENGER CAR, FULly equipped. Grey & Davis electric starting and lighting system; 40 h. p. Continental motor. If you are looking for a bargain see this at once. 112 S. 40th-av. Tel. Van Buren 2596.

FOR SALE—HERRESHOFF 1913 MOD. 36 6 CYL. demonstrator, Westinghouse electric starter and lighting system, demountable rims, nobby tread tires, extra rim, tube, and tire; list price $1,850. Address A O 135, Tribune.

FOR SALE—1910 STODDARD-DAYTON, 7 PASS., in first class condition; equipped with slip covers, top, glass front, speedometer, good tires; sacrifice for quick sale. ROSS, 4500 Park-av. Phone Kedzie 6121.

$600 TAKES MY 1910 4 CYL. RAMBLER, 7 PASS. car with elec. lights; in fine order; tires like new. $475 TAKES my 5 pass. car with top, glass, speedometer, 5 lamps. J. & SIMONEK, 1217 W. 35th-st. (Plane Store). Phone Canal 2086.

YOU CAN BUY A 1912 CAR OF SOME MAKES now at a fraction of its cost.
THE HAYNES AUTOMOBILE CO.,
Chicago Branch,
1702 MICHIGAN-AV.

FOR SALE — ALL KINDS LUMBER; LOW prices, garden spades, doz. $4.; iron wheel wheelbarrows, $2.25; one inch sanded slip paper, cash in blocks; 300 telephones and accessories; one lot electrical goods; one lot pulley wheels; shaftings and hangers; 50 tool booths, shelvings. W. MILLER, 1116 W. Lake-st.

WANTED—GOOD SALESMEN TO MEET STUDENTS—Two men made $10,000 last year from $50 sales; in three years' used salesmen for 40 states; small capital needed; successful man can make $5,000 yearly. Address Salesmanager, D. D. IRT, Tribune.

OFFICE MAN—

Wanted—Good, reliable office man of good character; quick sale. Selling price $2,000 to $2,000; submit references in first letter, which will be returned. Address N 85, Tribune.

ADD TO YOUR DOLLARS—SYSTEM OF WRITing for newspapers explained in booklet written by editor who has made special work pay a large part of his income; $1.00 till 1,200 sold. Address DARLING-GWINN NEWS SYSTEM, La Porte, Ind.

FOR SALE—AT QUICK RIGHTS FOR SALE AT a bargain; worth double the price to any one able to organize company for operating; shipping facilities rail and river; quick action; 3 cargoes now ready. Address Z 238, Tribune.

FOR SALE — GOOD EXCLUSIVE BUSINESS chance for energetic man to make a comfortable income; will bear full investigation; no competition; dealing direct with wholesaler; price $5,500. Address G O 279, Tribune.

USE YOUR TIME AND MONEY TO BUILD UP A small order business of your own. We help you start for a share in profits; 27 opportunities. PARTICULARS FREE. DEBLER'S NATIONAL OPPORTUNITIES EXCHANGE, Buffalo, N. Y.

BIG OPPORTUNITY FOR BROKER TO ASSIST in organizing coal company and sell stock of great deal property; well located, a great bargain. Address Z 240, Tribune.

AGGRESSIVE COMMUNITIES DESIRING TO finance and establish mfg. enterprises, consult with Chicago Builders' Exchange, Chamber Commerce.

WANTED IDEAS—WRITE FOR PRIZES AND list of inventions wanted. $1,000,000 offered. Four books free. RANDOLPH & CO., Patent Attorneys, Washington, D. C.

WANTED—PARTNER AND OTHERS INTERested in reducing fire losses to investigate new economic, and effective sprinkler system installed at S. e. corner 18th and Clark.

CASH FOR YOUR BUSINESS—CITY OR COUNtry. We can sell your store or any other business quickly. Call or write TAYLOR & BECK, 10 UNITY BLDG., 127 N. DEARBORN-ST.

WANTED—GOOD CHAUFFEUR TO BUY HALF interest in Pierce Arrow touring car and run same on salary and commission. Address K 576, Tribune.

WILL PAY HIGHEST CASH PRICE FOR STORE stocks and fixtures of any description. Call or write C. L. MOSS, 1416 Monadnock Block.

GOOD LOCATION, LARGE, LIGHT STORE, with or without rooms. 25th and Butler-sts. Phone Calumet 3000.

LADIES' HAIR SHOP—FOR SALE—FIXTURES. Store to rent, $45.00 per mo; stm. ht. 4356 Drexel-av.

WANT FIRST CLASS RELIABLE PROMOTER for large Illinois corporation; no others need apply. For particulars, J. G. MASSIE, 854 Fullerton-av.

CAN PUT YOU IN A MONEY MAKING BUSiness cheap; business well established. Acme Exchange, 210 Chemical Bldg., 117 N. Dearborn.

FOR SALE—$300 CASH TAKES PAYING FISH market at Aurora, Ill.; snap for hustler. Address K 395, Tribune.

BUCKSTT'S 5 ALLEYS, $300; MOVABLE PINspotters, score registers, loop ball returns, pins, equipment. 3254 S. Halsted-st.

BEST COLLECTED WITHOUT CHARGE UNless successful; commission basis. Graham Adjustment Co., 39 S. La Salle. Randolph 4900.

WILL SELL OR TRADE $5,000 TO CON. equity in modernistic; big thing; big money. Address D O 208, Tribune.

RAISE PERSIAN LAMB AND ASTRACHAN for sale. Wanted—Party with $10,000 to $20,000; landowner preferred. DR. YOUNG, Hotel Grant.

CORNER STORE, BUSINESS OR MFG.; CHEAP. Phone Haymarket 1948. 1444 W. Lake-st.

## AUTOMOBILES.

# VELIE

CHICAGO BRANCH, 1615 MICHIGAN-AV.

WE HAVE A FEW OF OUR REGULAR MODEL M. WITH STANDARD EQUIPMENT, THAT HAVE BEEN SELLING FOR $2,200, WHICH WE ARE CLOSING OUT FOR $1,320. BEST BARGAIN ON THE STREET.

TWO AUTOMOBILE BARGAINS—
COLUMBIA.
Limousine, model 67, 1911, 38 h. p., 4 cylinder, 7 passenger; in perfect condition; upholstered in genuine morocco and fully equipped; a private car that has had the best of care. Price $2,200.
WINTON
Touring car, 60 h. p., 6 cylinder, 7 pass.; a wonderful car for the money; A1 condition, fully equipped; elec. lights, Klaxon horn, clock, speedometer, etc.; repainted, recently; big value, $1,100.
Apply W. W. JONES, Tel. Central 6830.

200—BARGAINS—200.
ABBOTT-DETROIT TOURING, 1913 ..... $[illegible]
FORD TORPEDO, 1913 ..... [illegible]
OVERLAND ROADSTER ..... 300
FORD 2 PASSENGER, 1913 ..... 410
MAXWELL RUNABOUT, 1912, repainted ..... 160
MAXWELL COUPE, 1911, 30 H. P. ..... 365
Open Evenings and Sundays.
JOHN SELEN AUTO COMPANY,
TWO LARGE SALESROOMS, 1435-54 Wabash-av. and 1435-37 Wabash-av.

I AM IN POSITION TO PURCHASE YOUR NEW car for you, saving you $25 to $100 if prepared to buy immediately; simply designate name and model you want in all in which interested; name time and place for interview. Address Z 307, Tribune.

WOODS ELECTRIC, 1910, GOOD CONDITION; $650; cash or payments. Address A H 566, Tribune.

EASY MONTHLY PAYMENTS—ON ANY CAR. We will sell you any make car. New or used. Year's time. Only 6% interest. Confidential. Bob's people's drag. Phone Randolph 1620.
ARTHUR W. GREINER AUTO SALES CO.

SEE SCOTT FOR BEST BARGAINS
IN USED CARS.
1283 and 1284 Michigan-av.

1912 COLE 5 PASSENGER TOURING CAR; guaranteed condition; terms. COLE MOTOR CO., 1470 Michigan-av. Phone Calumet 5468.

$600 BUYS THE BEST FIVE PASSENGER FOUR cylinder Mitchell in the city.
2804 Michigan-av.

$650—1913 STUDEBAKER; 35, NEVER USED; IMmediate delivery. Cost 900. F. O. B. Chi. C. W. WILLIAMS, 3426 Michigan-av. Cal. 95.

STUDEBAKER
GOOD USED CARS.
218T AND MICHIGAN-AV.

PAIGE AND INTERSTATE
BIRD-SYKES CO.
Phone Calumet 4344. 2210 Michigan-av.

EASY PAYMENTS ON USED CARS.
CENTAUR MOTOR CO., Abbott-Detroit.
2206 Michigan-av. Calumet 4631.

REBUILT CARS—ALL MAKES—
THE QUALITY CAR CO.,
2829 MICHIGAN-AV.

## AUTOMOBILES WANTED.

WANTED—SECOND HAND ROYAL TOURIST 7 passenger chassis; state model, year of make, price and locn. of car. Address J 456, Tribune.

WANTED—FOR $250 CASH, 4 OR 5 PASS. TOURing car in good condition; 1911 or 1912. Address K 407, Tribune.

WANTED—FOR CASH, SERVICEABLE AUTOmobiles. EDWIN SHOREER, 1435 Wabash-av. Phone Calumet 327, Automatic 63-838.

WANTED—2D HAND AUTOMOBILES; MUST be a bargain. West Madison Garage, Ph. Garfield 4[illegible].

WILL PAY UP TO $350 FOR 5 PASS. 1911 OR 1912 model, standard make, used car. Address K 295, Tribune.

WANTED—CASH AUTOMOBILES OR TRUCKS in good condition. M. WERTHEIMER, 444 E. 46th-st.

WILL TRADE MY 1910 PLAYER PIANO FOR A car; must be touring car of 1912 make. 6141 Vernon-av.

## AUTO SUPPLIES AND ACCESSORIES.

NEW AUTOMOBILE AND MARINE GASOLINE ENGINE.
At less than one-third regular price.
45 H. P. vertical, 3 cylinder ..... $100
60 H. P. vertical, 4 cylinder ..... 125
Also the celebrated
HERSCHELL-SPELLMAN MOTORS.
New 4 H. P. model; regular price, $750; our price, $200.
Send for bulletin.
TIMES SQUARE AUTOMOBILE CO.,
1210-1212 MICHIGAN-AV.

NEW BRASS WIND SHIELDS ..... $6.50
New 30x3 inner tubes ..... 1.00
New tail lamps ..... 1.00
New trunk racks ..... .50
ERWIN GREER & CO.,
Accessory Department, 456-64 Wabash-av.

DIAMOND TIRES—FIRST-GRADE NEW
28x3 ..... $ 7.50 34x4 ..... $17.25
32x3½ ..... $12.00 36x4½ ..... $21.50
Agents wanted in unoccupied territory.
MFR'S AUTO TIRE CO., 1427 Michigan-av.

BARGAIN SALE ON SLIGHTLY USED TIRES—
28x3, $5; 30x3, $6; 30x3½, $7; 32x3, $7; 32x3½, $8; 34x3½, $10; 34x4½, $15; 36x4½, $16.
JAKE & JOHN TIRE CO., 2102 Michigan-av.

BRING YOUR AUTOMOBILE PARTS DIRECT to us to be plated; you will then get good work and save the middle man's profit. A. B. C. Plating Co., 108 S. Clinton-st.

BUY YOUR TIRES FROM
ADAM SCHAAF WILLIAMS COMPANY.
22d and Michigan-av., Chicago.

BODIES—FOREDOOR, $20; 4 PASS., UNUPholstered; bodies for Ford cars.

# SEEKS TO EXTEND AMERICAN TRADE

## National Business League Appeals to Congress for Better Consular Service.

## WANTS IT NONPARTISAN.

### Asks That Efficiency Be Sole Factor in Retaining Incumbents.

The National Business League of America, which has its headquarters in Chicago, with George W. Sheldon as president, has forwarded to President Wilson and each senator and member of congress, an appeal for continued improvement of the consular service, with a view to extending American foreign trade.

Two specific means of improvement are pointed out—the substitution of merit for party as chief consideration, and the retention of the men in the service who have proved their ability. Two propositions are set forth as of prime importance, as follows:

**Make Service Nonpartisan.**

"Irrespective of party affiliation, to retain in the consular service those officials of demonstrated efficiency, so long as they continue to faithfully discharge their official duties and confine their activities solely to the promotion of American interests abroad.

"The enactment of a consular law mandatory in all of its provisions, obligating the president and the senate to confine the appointment of consuls to applicants recommended to the president by members of the senate and nominated by the chief executive for appointment, subject to examination and who have passed a satisfactory examination by a legally constituted examining board."

**Outline League Platform.**

Accompanying the letter is the platform of the National Business congress, held under the league's auspices last year. The platform was not made public at that time, owing to the expected political changes. As now made public it sets forth several strikingly important demands, among them:

One cent letter postage.

Preference to American owned ships in prescribing Panama canal tolls.

Purchase or construction by government of ships suitable for navy transports, to be operated by naval seamen as merchant vessels in times of peace and navy auxiliaries in times of war.

Effort to bring about better relations between capital and labor.

**Closed Shop Un-American.**

The platform further says:

"The so-called closed shop demanded by labor unions is un-American and is the most vicious class legislation that can possibly be perpetrated upon a free American citizen; it is inimical and dangerous to American industries. If allowed to take root and spread because of the cowardice or indifference of the American people, we will soon be confronted with conditions even worse than those with which foreign countries are now confronted.

"The throwing of workmen out of employment by arbitrary action of labor unions must ultimately result in seriously disturbing and impairing the living of the workmen and also in disturbing capital until it will be compelled to refuse to make investments that can be placed in jeopardy by labor disturbances, and thus deprive both labor and capital of opportunity for employment."

**Want Banking Reform.**

The platform approves congressional regulation of matters affecting commerce, vocational education, a six year presidential term, currency and banking reform, and tariff revision by commission. Particular stress is laid on the need of consular reform along the lines set forth in the letter to Mr. Wilson.

# CHURCH GETS BEER GARDEN FOR USE OF SUNDAY SCHOOL.

### Cougar's Grove, Near Kankakee, to Be Converted for Use of Women and Children, Chicago Pastor's Plan.

A Sunday school in the dancing pavilion of a beer garden.

This is the plan of the Rev. J. B. Martin, pastor of the Halsted Street Institutional church, according to announcements made by him yesterday in describing his program for next summer.

The beer garden in question has been known for the last thirty years as Cougar's grove, and is located two miles east of Kankakee, on the banks of the Kankakee river. For years it has attracted crowds from Chicago numbering sometimes as high as 10,000. Dancing, beer drinking, and playing of ring the cane and games of a similar character have furnished the amusement on Sunday as well as on weekdays.

All of this is to be changed, and the place is to become the summer outing camp of children and tired mothers of Chicago who are cared for by the Halsted street church.


Garden Making—
Do It Now—Hours Count

IF GARDEN MAKING begins with sowing Vaughan's Seeds, half the uncertainty is eliminated. Soil, temperature, subsequent cultures, planting conditions being right, your success is certain. For 38 years the leading seed house in the Central West.

Our claim, "The Best Flower Seeds in America," is most clearly shown by their almost universal use for thirty years about Chicago and their liberal sale in suburbs of New York from our Barclay Street Store.

Vaughan's new strains of GARDEN PEAS show an great advance over those ordinarily sold as do our Spencer Butterfly Hybrid Sweet Peas. Of Sweet Corns, of strictly early Radishes, Lettuces, French, German or American, our selections include every valuable novelty.

For a PERMANENT LAWN sow Vaughan's "Chicago Parks" and "Columbian" Lawn Seed

Our Lawn Seed Mixtures, sold by weight, contain Kentucky Blue Grass with extra clean, bright, vital seed of those kinds which make a close, velvety turf. No foul seeds; no weeds; new crop; sure to grow.

38 Varieties

5 lbs., $4.75; 10 lbs., $8.90; 5 lbs., $1; 1 lb., 20c.

Rainbow Mixture Gladiolus—12 Bulbs, no 2 alike (postage 10c)..... 60c

Vaughan's Seed Store

Randolph Street, Near Dearborn

Alfred Peats

Wall Paper Draperies

The choice and arrangement of window hangings calls for careful study of the windows from within and without, the effect of light and shade and color harmony. The new French puff shades made of cretonne are now popular for summer draperies. Used in the place of lace curtains and window shades, these puff shades are a very attractive drapery. Furniture coverings and door hangings are made of the same pattern of cretonne.

The new wall papers range from 10c to $10 the roll. Cretonnes to harmonize.

Alfred Peats Co.
25 So. Wabash Ave.
Chicago

Wall Paper Draperies



CHAS. A. STEVENS & BROS.
Women's, Misses' and Children's Outfitters

A New Rhea Model

Designed for a specific type of figure

The medium size figure which is built on straight, rather flat lines requires especially expert corseting, as it must be fitted to a model *which preserves the desirable straight lines, yet gives a certain roundness otherwise needed, thus overcoming a naturally too flat effect.*

To meet the requirements of such a figure—whose size usually depends on a large frame rather than an overabundance of flesh—we have especially designed the Rhea model illustrated—which accomplishes very effective results.

It is a beautifully modeled corset, made of light weight silk finished broche, with light weight boning. While the lines are straight it anchors well into the figure; the back is broad above the waist—almost invariably a need of the type of figure for which this model was designed—and quite straight.

The price is $12.50.



MARSHALL FIELD & CO
INTERIOR DECORATIONS & FURNISHINGS

LACE CURTAINS—But three days remain in which to take advantage of the April sale price. Fourth Floor.

*An unusually attractive event begins this morning in an extensive*

CLEARANCE OF
FANCY CHINA

All odd pieces have been repriced to afford great savings.

*At 15c to $5.00*

Early selection has strong advantages.

Second Floor.



MARSHALL FIELD & CO
INTERIOR DECORATIONS & FURNISHINGS

BRASS BEDS AND UPHOLSTERED BOX SPRINGS

*Specially Priced*

Three new designs in fine Brass Beds are priced unusually low at $15.00, $18.75 and $25.00.

Hand-made Upholstered Box Springs, made in our own factory at $15.00 and $17.50.

Eighth Floor.



RESORTS AND HOTELS RESORTS AND HOTELS

Hotel La Salle
Chicago's Finest Hotel

The location of Hotel La Salle—in the very center of Chicago's best activities—is undoubtedly potent in its popularity. But even more so are the luxury of its guest rooms, the magnificence of its restaurants, the excellence of its cuisine and the notable thoroughness of its service.

*Hotel La Salle is one of the world's few great hotels.*

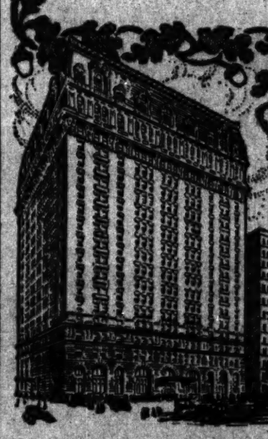

RATES

| | |
|---|---|
| *One Person:* | Per Day |
| Room with detached bath | $2 to $3 |
| Room with private bath | $3 to $5 |
| *Two Persons:* | Per Day |
| Room with detached bath | $3 to $5 |
| Room with private bath | $5 to $8 |

Connecting rooms and suites as desired. All rooms at $5.00 or more are the same prices for one or two persons.

ERNEST J. STEVENS,
Vice Pres. and Mgr.
La Salle at Madison St.



RESORTS—FOREIGN.
Ocean Travel.

HAMBURG-AMERICAN
Largest SS. Co in the WORLD
Over 400 Ships
1,306,819 TONS

"IMPERATOR"
WORLD'S LARGEST SHIP
Will make her first trip from HAMBURG May 24, arriving here May 31. Sailing from here June 7, 11 A. M. Enabling passengers to arrive in LONDON and PARIS on sixth and in HAMBURG on seventh day. Books now open for season.

LONDON, PARIS, HAMBURG
Kais'n Aug. Vic.....April 26, 2 P. M.
President Lincoln.....May 1, 1 P. M.
†Westerwald.....May 10, 4 P. M.
*Patricia.....May 14, 1 P. M.
America.....May 15, 10 A. M.
*Prussia.....May 21, 1 P. M.
Kais'n Aug. Vic.....May 27, 1 P. M.
Pres. Grant.....June 4, 9 A. M.
‡Imperator.....June 7, 11 A. M.
‡New.
†Hamburg direct. 12d cabin only.
*Will call at Boulogne.
Direct Service Philadelphia-Hamburg.

From BOSTON
Cincinnati.....June 4
Cleveland.....June 18
Cincinnati.....July 16
Cleveland.....July 30

MEDITERRANEAN
GIBRALTAR, NAPLES and GENOA
S. S. Hamburg, (11,000 Tons).....May 30, 9 A. M.
S. S. Moltke, (12,500 Tons).....June 6, 1:30 P. M.
S. S. Hamburg.....July 1, 1 P. M.
S. S. Moltke.....July 15, 9 P. M.

CRUISES
TO THE LAND OF THE MIDNIGHT SUN and AROUND THE WORLD.

VACATION CRUISES
Special Summer Rates
MAY 1st TO OCTOBER 1st
JAMAICA and the PANAMA CANAL
Cuba, Hayti, Colombia, Costa Rica, Nicaragua.
WEEKLY SAILINGS
by the new, fast Twin-Screw S. S.
"Carl Schurz" & "Emil L. Boas"
and the well-known "PRINZ" Steamers of our
ATLAS SERVICE
11 to 18 DAYS . . . $75.00
25 DAY CRUISES, $115.00
CUBA, JAMAICA, PANAMA CANAL—Round Trip..... $75.00
CUBA, JAMAICA, PANAMA CANAL—Round Trip..... $110.00

Write for information.
Hamburg-American Line
160 W. RANDOLPH ST., CHICAGO.
Phones: Main 3650 Automatic 34-946.



FRENCH LINE
Compagnie Generale Transatlantique
The 5½ Day Route
NEW YORK — HAVRE — PARIS
Direct Route to Continent

New, large, fast, turbine, quadruple and twin screw mail steamers

From New York, Thursdays
La Touraine—May 1.
La Lorraine—May 8, May 29, July 10.
France—May 15, June 5, June 26, July 24.
La Provence—May 22, June 19, July 17.
New, large twin screw, one class (II) cabin steamers. Superior service. Popular prices.

From New York, Saturdays
Rochambeau—May 3, May 31, July 5.
Chicago—May 10, June 28, Aug. 2, Aug. 30.
La Touraine—July 19, Sept. 6, Oct. 4, Nov. 1.
Niagara—May 24, June 21.

CANADIAN SERVICE
Quebec — Havre — Paris
One Class (II) Cabin Steamers
Fastest steamers in Canadian transatlantic service.

Leave Quebec
La Touraine—May 24, June 21.
Niagara—July 12, Aug. 16.

Two captains on each steamer of this line. Wireless telegraph, submarine bell and all safety and every modern safety appliance.

Maurice W. Kosminski, Gen. Western Agt., 139 N. Dearborn St., Chicago.



AMERICAN LINE
PLYMOUTH — CHERBOURG — SOUTHAMPTON
St. Paul.....May 3 | New York.....May 17
Philadelphia.....May 3 | St. Paul.....May 31
PHILADELPHIA—QUEENSTOWN—LIVERPOOL
Haverford.....May 10 | Dominion.....May 24

ATLANTIC TRANSPORT LINE
NEW YORK—LONDON DIRECT.
Minnewaska.....May 3 | Minnehaha.....May 17
Minneapolis.....May 11 | Minnewaska.....May 31

RED STAR LINE
LONDON—PARIS VIA DOVER—ANTWERP
Lapland.....May 3 | Zeeland.....May 17
Kroonland.....May 10 | Finland.....May 24

WHITE STAR LINE
PLYMOUTH — CHERBOURG — SOUTHAMPTON
Olympic.....May 3 | Oceanic.....May 17
Majestic.....May 10 | Olympic.....May 24
BOSTON—QUEENSTOWN—LIVERPOOL
Arabic.....May 4 | Cymric.....May 18
NEW YORK—QUEENSTOWN—LIVERPOOL
Cedric.....May 3 | Adriatic.....May 17
Celtic.....May 10 | Cedric.....May 24
CRUISES BOSTON—MEDITERRANEAN
Cretic.....May 17 | Cretic.....June 28
Canopic.....June 13 | Canopic.....July 26

F. C. BROWN, Western Passenger Agent, 1 S. Clark St., Chicago.
L. J. Gerner Madison and La Salle sts. Telephone Randolph 6064.



IT PAYS
—TO—
ADVERTISE
—IN THE—
TRIBUNE



RESORTS—FOREIGN. RESORTS—FOREIGN

FRANKFORT-on-MAIN
CARLTON HOTEL
(Esplanade-Palast-Hotel "Fürstenhof")
The latest and most fashionable creation.

A feature of this establishment is that all bedrooms are provided with a continuous supply of water and a private bath.

In connection with { HOTEL ENGLISCHERHOF, BADEN-BADEN. RITTER'S PARK HOTEL, HOMBURG v/d. H.



RESORTS—FOREIGN.

MARIENBAD
SEASON—MAY 1 TO SEPTEMBER 30.
Booklets Free From Municipality

HOTEL VICTORIA, London
Write for the descriptive booklet to Town and Country Bureau, 389 5th Ave., N. Y.

INFORMATION ABOUT THE WORLD-FAMOUS
Hotel Bristol, Berlin
From All RAYMOND & WHITCOMB OFFICES.

PARIS CONTINENTAL HOTEL
500 magnificent rooms and suites with bath rooms; hot and cold running water. Telegraphic address "Continental." Paul Blonet, Mgr.

ST. JOACHIMSTHAL
STRONGEST RADIUM SPRING in the World. Booklets free from the Direction Radium-Kurhaus, A. G., St. Joachimsthal, Bohemia.

DO NOT FAIL TO VISIT
MUNICH
When in Europe. Season, May to October

HOTEL CECIL Largest Hotel in Europe
MOST EFFICIENT SERVICE in the WORLD. LONDON

RESORTS—FOREIGN.
Ocean Travel.

Holland America Line
FAHRE—LONDON—ROTTERDAM
Twin-Screw Express Twin-Screw
New Amsterdam.....May 3 | Noordam.....May 17
Potsdam.....May 10 | Rotterdam.....May 24
*Via Boulogne.
Office, 24 Broadway, New York.
Chicago, 143 N. Dearborn St.



BRIGGS HOUSE
Randolph and Fifth Avenue, Chicago
A hotel where the traveling public may secure first class accommodations at popular prices. Located one block from the City Hall in the midst of all public buildings and theaters. The rooms have the most modern conveniences and the majority are with private bath. Rates, $1.00 and up; with private bath, $1.50 and up.

THE CAFE, one of the popular dining places of Chicago, where the cuisine is famous for its homelike individuality. One of the features of this restaurant is a Table d'Hote dinner served daily from 5 to 8 p. m. Sundays from 12 to 8 p. m. Price, 60c. MUSIC.

Hotel Dennis
ATLANTIC CITY
Facing the sea and overlooking the famous boardwalk. Every room connected with private bath or having hot and cold running water. Capacity, 800. WALTER J. BURBY.

SUMMER RESORTS
in Michigan, Wisconsin and Georgian Bay Country.
Please ask for Georgian Bay booklet or folder on Resorts and Trips.
Fort Michigan Ave., Chicago.

THE MORAINE HOTEL
HIGHLAND PARK, ILL.
Low winter rates until June 1st. Ensure accommodations now for the summer. Tel. Highland Pk. 800.

RESORTS—FOREIGN
Ocean Travel.

ANCHOR LINE STEAMSHIPS
sail every Saturday from 23d street pier
NEW YORK, LONDONDERRY and GLASGOW
For Book of Tours, Rates etc., apply to HENDERSON BROTHERS
Gen'l Agents, 156 N. La Salle St., Chicago.

CHAUTAUQUA TOURS TO EUROPE
ELEGANCE, COMFORT, EXCLUSIVENESS.
Moderate Tickets at Correct Rates.
THE CHAUTAUQUA TOURS, Marquette Bldg.



HEALTH RESORTS
A RATIONAL SYSTEM
1912 NOT A SINGLE FAILURE WITH RHEUMATISM FOR 12 MONTHS 1912
Contagious Diseases Not Taken
Woman Specialist for Lady Patients. Examination Free.
We Take the Gout Out Well Class
*Near-by Address Given of Former Patients. Write for Booklet.*
WARSAW SANATORIUM, Warsaw, Ind.

SALTZMAN MINERAL BATHS AND HOTEL
Our baths cure rheumatism and nervous diseases. Reasonable rates. For booklet address, DR. W. H. SALTZMAN, Prop., Benton Harbor, Mich.

RESORTS—FOREIGN
Ocean Travel.

EUROPE
AT MODERATE COST.
Attractive trips to Italy, Switzerland, France, The Rhine, Holland, Belgium and the British Isles. Efficient management. Small parties.
Famous Tours for the Summer Vacation
$275.00 Upwards.
THE PILGRIM TOURS.
RAYMOND & WHITCOMB CO.
502 So. Michigan Blvd., Chicago, Agents.



WHERE TO EAT.

ORIGINAL ALLEGRETTI
NOONDAY LUNCHEON Served in Gray Room from 11 O'Clock Until 2:30.
AFTERNOON TEA Served in White Room from 3 O'Clock Until 6.
230 South Michigan Ave. (McCormick Bldg.)

ADVERTISE IN THE TRIBUNE.



Great Western Railway of England
The "Holiday" Line. Illustrated booklets of tours and useful Map of Great Britain—FREE. T. Ketchey, Gen. Agt., 601 5th Ave., New York.

WRITE TOWN AND COUNTRY BUREAU, 389 5TH AVENUE, NEW YORK, FOR FREE BOOKLETS ON CARLSBAD AND AUSTRIA.

SAVOY HOTEL
AND FAMOUS RESTAURANT
LONDON


VOLUME L

'EXILED' T
RICH CH
LONGS T

Family's Desire
Society Takes
His Old

EAGER TO RE-

Villa in Sunny Land
for His Loss
Do Ba

PROPERTY HERE S

WHERE 'WE WILL'
—Chicago

BY HENRY

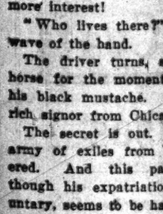


presently lands fifteen at Marina Grande.

One gives his bag to in green and yellow pett the steep stone steps slowly up the winding round the side of the lage of Capri. Half standing inside a stone of the cliff, a huge pin There is a cluster of trees beside it, the yell against the bright gre From the door of the stretches a high and w with luxuriant vines.

The garden is a riot blue and purple flow stretch their gaunt gra wall and one looks out waters of the bay to Is tant cone of Vesuvius, plume against the sky.

UNDER the arbor in sits an old gentle sleeves. Beside him on a half empty glass. A are scattered what loo tudinous sheets of a Sn only thing in sight that ring is a black and wh its feet and waggling to drive away the flies. that breaks the silenc voice singing "Funic somewhere down among

The expression on th face does not seem as h ed as the beauty and p seem to warrant. Per that that most popular o songs was written to ce ing of a street railway more interest!

"Who lives there?" wave of the hand.

The driver turns, sto horse for the moment, his black mustache. " rich signor from Chicag

The secret is out. army of exiles from C ered. And this part though his expatriation untary, seems to be hav time of it.

HE was born downs hundred miles. W came he invested the pr herited farm in a grain ently the location of Chic of the grain trade lure perity to the city. In down and drag out days trade his strength and e eminent, were sufficient the winning side of sever made money, too, in stre winnings went largely i estate, which increased with the growth of t wooden shed immigrant the city by the lake a dollars to his fortune in

In his prime he was a savage, who always kep and his teeth filed. In leisure—after first seeing a keen edge on his tom to stick a few eagle feath hair and sit down to ban low chieftains.

By the time he was 6 raised several million do

Continued on page